2 CENTS PAY NO MORE!

Chicago Daily Tribune

THE WORLD'S GREATEST NEWSPAPER

FINAL

VOLUME XCIV.—NO. 67 C [REG. U. S. PAT. OFFICE. COPYRIGHT 1935 BY THE CHICAGO TRIBUNE.] TUESDAY, MARCH 19, 1935.—30 PAGES THIS PAPER CONSISTS OF TWO SECTIONS—SECTION ONE PRICE TWO CENTS IN CHICAGO AND SUBURBS ELSEWHERE THREE CENTS

RELIEF SCANDALS ROCK OHIO

HITLER SOOTHES BRITISH; SIMON TO VISIT BERLIN

Answer to Protest Eases Tension.

Form German Army

BERLIN—Germany begins conscription of youth to serve in army modeled after the old imperial war machine and orders storm troops disbanded. Story on page 6.

PARIS—Great Britain's note of protest to Adolf Hitler and decision to send Sir John Simon, foreign secretary, to Berlin upsets France; Paris plans independent protest to Germany. Story on page 7.

ROME—Premier Mussolini of Italy leaves door open for possibility of reaching an understanding with Germany and agrees not to take any harsh action in connection with Berlin's denunciation of Versailles treaty. Story on page 6.

BY JOHN STEELE.

[Chicago Tribune Press Service.]

(Picture on back page.)

LONDON, March 18.—The crisis over a rearmed Germany is, if not over, in a fair way to settlement. Reichsfuehrer Adolf Hitler has proclaimed an increase of his army to 36 divisions, with an estimated strength of 540,000 men, and got away with it.

Sir John Simon, British foreign secretary, and Capt. Anthony Eden, lord privy seal, will go to Berlin next Sunday as arranged to talk things over with Hitler and his associates. There they will find already accomplished by German unilateral action what they were quite ready to grant in principle at least, if not in degree.

No one here would be surprised if the "36 divisions" should turn out to be a bargaining figure. Neither would London be surprised if Hitler should be persuaded to enter a collective system of European security with a considerably smaller force.

No Anxiety in Britain.

The announcement that Simon and Eden will go to Berlin as arranged came at the end of a day of long distance conferences between all interested powers.

After a week-end of intensive thought on the situation the British were calm and without worry. They regarded the situation as grave from the point of view of effectiveness of the collective peace system to which they intend to adhere at all costs, but they do not expect any rash move by Germany or any other power which might lead to war, at least for some years to come.

An active interchange of views between Britain, France, Italy, and Russia since last Saturday disclosed that these powers took the same view—grave but not tragic.

Cabinet Discusses Action.

The British cabinet met this morning at 10 Downing street and sat for two hours considering the draft of the note to Germany protesting Hitler's action. Then it was sent to Berlin and delivered to Foreign Minister Baron Konstantin von Neurath, Nazi foreign minister.

The note said the British government held that it was bound to protest against the decision to adopt conscription and increase the German army to 36 divisions. This, it was pointed out, is contrary to the basis agreed upon for the Berlin conversations, at which it was decided all questions referred to in the Anglo-French communique of Feb. 3 were to be discussed. The note concluded by asking for assurance that Germany still desired Simon's visit to take place within the scope and for the purpose previously arranged.

Text of British Note.

The text of the British note follows:

"His majesty's government feels bound to convey to the German government their protest against the announcement made by the latter on March 16 of a decision to adopt conscription and to increase the peace basis of the German army to 36 divisions.

"Following upon the announcement of a German air force, such a declaration is a further example of unilateral action which, apart from the issue of principle, is calculated seriously to increase the uneasiness of Europe.

"The proposals for an Anglo-German meeting arose out of the terms of the Anglo-French communique on Feb. 3 and the German reply of Feb. 14, supplemented by further communications between his majesty's government and the German government.

"His majesty's government considers it necessary to call the specific attention of the German government to the effect of those documents.

"The London communique on Feb.

[Continued on page 6, column 1.]

NEWS SUMMARY

of the Tribune

[And Historical Scrap Book.]

Tuesday, March 19, 1935.

DOMESTIC.

Ohio senate votes for relief inquiry after Gov. Davey files criminal libel charge against Relief Head Hopkins and dares him to face charges. Page 1.

Old Abe Buzzard, the "best hoss thief in the whole U. S.," dies in prison cell. Page 1.

Subsea cruisers, with 6 inch guns, leave for tests with fleets in North Pacific. Page 4.

Growth of steel plant from 25,000 to 595,800 tons capacity traced at Mellon income tax hearing. Page 9.

Death sentences given three of Leonore bank bandits. Page 10.

Three more indicted by New York grand jury investigating vice and gambling. Page 11.

HITLER.

Germany tells Britain she is willing to discuss European security proposals in reply to protest note; London foreign chief to go to Berlin. Page 1.

Roosevelt confers with Secretary Hull and Envoy Davis on situation created by German action. Page 6.

Former Crown Prince Friedrich Wilhelm praises Adolf Hitler for reviving military conscription. Page 7.

LOCAL.

Federal court gets jury in three hours for murder trial of John Paul Chase. Page 1.

Fifteen thousand persons file past bier of Richard Berry Harrison, famed actor. Page 1.

Gen. Hugh Johnson assails revised NRA as a dismal failure in speech here. Page 3.

Mayor Kelly indorses proposal to set up a steering committee and permanent subcommittees in the city council. Page 5.

State's final case against Insulls nol prossed in court; Martin to leave Thursday for Canada. Page 9.

Radio programs. Page 14.

Motion picture review. Page 15.

News of society. Page 15.

Death notices, obituaries. Page 14.

WASHINGTON.

Representative John H. Hoeppel and his son indicted on charge they sold appointment to West Point for $1,000. Page 1.

Senator Adams attacks 5 billion spending bill as largest appropriation measure in world's history. Page 3.

President will veto either Patman or Vinson bonus bills, is word brought from White House on eve of house consideration. Page 3.

Retiring head of NRA says it frightens business and drives away confidence. Page 4.

FOREIGN.

Names of Mdivanis removed from London comedy revue at request of British censor. Page 5.

German Protestant pastors prepare to struggle with Nazis for religious liberty. Page 7.

Emperor declares Ethiopia will not be bullied into apologizing to Italy for wrongs not committed. Page 8.

Gov. Pearson, marking first four years, presents twenty year plan for "rehabilitation" of the Virgin Islands. Page 11.

SPORTS.

Cubs defeat Sacramento, 15 to 4; English hits homer. Page 19.

White Sox defeat Portland, 4 to 3, at Ventura, Cal. Page 19.

Golden Glovers get first chance to fight at training quarters. Page 19.

Schaller and Buhler lead six day bike race; favorites trail field. Page 19.

Ross accepts Ambers' challenge for a title fight in New York. Page 19.

Blackhawks to meet Canadiens in final tonight. Page 20.

Buffalo owner claims game thrown; will quit pro hockey. Page 20.

EDITORIALS.

Congress Looks at NRA; Aid to Recovery; The Vocabulary of Criticism; Decline of the Systems. Page 12.

FINANCE, COMMERCE.

Franc faces devaluation, experts admit. Page 23.

Electric Bond and Share officers assail federal utility measure. Page 23.

Belgium will drop gold standard, say Paris reports. Page 23.

Reserve member banks report sharp rise in idle funds. Page 23.

Carson store to spend 1½ millions on improvements. Page 23.

Cotton prices break again in selling flood; foreigners liquidate. Page 23.

Ailing stock market is beset by war fears. Page 24.

New bank bill as political move is charged and denied. Page 25.

Coarse grains depress all future prices; trading quiet. Page 26.

Want Ad index. Page 26.

Average net paid circulation
February, 1935
THE CHICAGO TRIBUNE
DAILY in excess of 790,000

U. S. COURT GETS MURDER TRIAL JURY IN 3 HOURS

Judge Speeds Action on John P. Chase.

BY PHILIP KINSLEY.

(Pictures on Back Page.)

Within three hours of court work yesterday a jury was selected for the federal government's first murder trial in Chicago in 42 years. In ten minutes more two alternate jurors had been chosen.

The trial is that of John Paul Chase, a young ex-bootlegger from the Pacific coast, who was the companion of Lester Gillis [Baby Face Nelson] in the machine gun battle at Barrington last Nov. 27 when two department of justice men were killed and Nelson received mortal wounds.

On Trial Under New Law.

Chase is on trial before Federal Judge Philip L. Sullivan for the killing of Inspector Samuel P. Cowley, one of the government men. The law invoked against him was passed by the 73d congress in 1934 to give the government agents a new weapon in their war on crime.

It provides trial in the federal court for any one charged with killing a government agent while in the performance of his duty, and it makes the death sentence mandatory in the event of a verdict of guilty without a recommendation of mercy by the jury. With such a recommendation the penalty is life imprisonment.

The remarkable speed in selecting a jury for this case, which evidently will be bitterly fought by both sides, was made possible through Judge Sullivan's taking control and interrogating the prospective jurors on elementary questions as a group. The defense indicated satisfaction with the proceeding.

List of Jurors Selected.

The jurors selected are: Frank P. Chandler of Plano, decorator; George M. Hayes of Harvey, sales manager; Johan Nufer, 5032 Barry avenue, machinist; Jed Smith, 144 South 17th avenue, Maywood, building contractor; E. Mattison of Morris, farmer; Fred Schier, 7235 Phillips avenue, chef; R. B. Friese, 6625 Oshkosh avenue, photoengraver; John Burns, 6201 South Marshfield avenue, street department foreman; Robert Smith, 5044 North Menard avenue, salesman; Frank J. Novak, 445 West 29th street, ironworker; David Rosenthal, 5142 North Drake avenue, form letter service; Clifford R. Decker of Leland, farmer.

The two alternates are John Mray, 7340 South Oakley boulevard, laborer, and William Mech of Lombard, unemployed milk wagon driver.

Opening Statement Today.

The opening statements to the jury will be made this morning. W. W. O'Brien, chief defense counsel, has announced that he will attempt to stop the government from saying anything about what it expects to prove in the way of a written confession from Chase or a dying statement from Cowley. This will probably precipitate a legal battle at the opening.

The government has a list of 53 witnesses but was undecided last night which of these would first take the stand. One of them is Nelson's widow, who is serving a sentence of a year and a day on the federal prison farm at Milan, Mich., for harboring the John Dillinger gang, of which her husband was a member.

Another prospective witness is the Rev. P. W. Coughlan, who is reported to have seen part of the action in the Barrington battle. Father Coughlan was called from Oklahoma by the government for the trial.

First 4 Jurors Quickly Chosen.

While the case did not get started yesterday morning until 11 o'clock, due to the call of other cases, the first panel of four jurors was agreed on and sworn before the noon recess at 12:30.

The first weeding out process of Judge Sullivan was to excuse all veniremen who had special reasons for not serving. His next was to determine those who objected to the death penalty on religious grounds or for conscientious scruples. Five were excused for this in the course of the day.

Out of the twenty peremptory challenges allowed the defense only seven were used. The government used three of its six challenges.

The prosecution is headed by United States Attorney Dwight H. Green, who is aided by Brien McMahon, a special assistant to the United States attorney general, and James C. Leaton. On the defense side with O'Brien are William B. Henry and James C. Renzino.

Judge Addresses Veniremen.

When the first twelve veniremen were called to the box the black robed judge arose and addressed them.

After briefly outlining the charge

[Continued on page 10, column 1.]

WHETTING THE SCYTHE

Cadet Charges He Bought Way to West Point

[Chicago Tribune Press Service.]

(Picture on Page 4.)

Washington, D. C., March 18.—[Special.]—Representative John H. Hoeppel [Dem., Cal.] was charged with selling an appointment to the United States Military academy at West Point in an indictment returned today by a special grand jury of the District of Columbia. The congressman's son, Charles Jerome Hoeppel, was also indicted.

Two indictments against each of the Hoeppels for conspiracy and making the sale were denied in their entirety by the congressman. The appointee in question, one James W. Ives of Baltimore, Md., reported to the adjutant general's office of the war department that he had given Hoeppel and his son a promissory note for $1,000 for the appointment in May of last year.

According to the charges Hoeppel traded an appointment to the Annapolis Naval academy for a West Point appointment for his son. The trade was made with a former representative, John H. Burke, who appointed Hoeppel's son.

Ives Seeks Appointment.

Young Hoeppel failed in his examinations and subsequently Ives put in a bid. It is charged that the congressman's son then went to Baltimore under an assumed name and promised Ives the appointment for $1,000.

The government's case set forth that later Ives learned his appointment was illegal and went to the adjutant general's office with his story.

Hoeppel admitted that he had obtained the appointment of Ives, saying it was done on the recommendation of men in the war department. He and Burke had signed the papers in blank, Hoeppel had said, after they had agreed on the trade, and the appointment was not made until later.

"I saw Ives only once," Hoeppel declared, "and that was when he came to my office with a letter of resignation. There is no truth to these charges and I shall prove my innocence."

Hoeppel said that he had placed his letter file at the disposal of United States Attorney Leslie C. Garnett in Washington and then had been denied the privilege of appearing before the grand jury in his own behalf.

Once Enlisted Man.

Asked whether he had enemies that might have prompted the charges, Hoeppel replied that he had been an enlisted man in the army for twenty years and that "the generals don't like enlisted men."

Hoeppel said that his membership in the house radical bloc, "the Mavericks," had nothing to do with the case. He described his son as "a fine young fellow who has been around the world four times." Young Hoeppel is now in Arizona.

LEAGUE AT HARVARD DEMANDS WREATH OF GERMANS BE REMOVED

Cambridge, Mass., March 18.—[Special.]—The National Student league at Harvard today demanded that the wreath placed in Appleton chapel yesterday in memory of Germany's war dead be removed at once. The wreath, bearing the swastika emblem, was placed by Baron Kurt von Tippelskirch, German consul general in Boston. The league's protest said:

"The National Student league of Harvard university demands the immediate removal of the Nazi wreath in Appleton chapel.

"That the friends and representatives of the Hitler government should dare to lay this swastika wreath in the name of peace at the precise moment when Hitler, throwing aside all pretense, is arming his enslaved nation to the teeth is a fitting sign of the obscene hypocrisy which is typical of Fascist decay."

BOY JAMS HAND IN SPRINKLER AND 1,500 CROWD NEAR

New York, March 18.—[Special.]—Fifteen hundred persons collected in Broadway, near 39th street, today because they wanted to find out what was going on.

The trouble was that 5 year old Abe Hussein had put his hand into an uncovered sprinkler outlet and could not get it out.

Abe screamed. His father, Mehemed Hussein, ran back and forth, shouting and waving his arms. His mother, holding a baby in her arms, also screamed. A patrolman put in a call for a police emergency squad, but by the time it arrived a machinist had extricated Abe's hand.

OAK PARK FINDS AN EXTRA $90,000; CUTS AUTO FEES

The vehicle license fee in Oak Park was reduced from $5 to $3 by an ordinance amendment approved last night by the village board. Trustee Cary De Eutts proposed the amendment to relieve automobile owners overburdened with taxes. The reduction was made retroactive to Jan. 1, and Harry Leadaman, village clerk, posted notices for motorists who had purchased licenses to apply for refunds. The reduction became possible, the trustees said, when they found $180,000 in the fund set aside for street repair, which annually costs only $90,000.

London Hunts $1,000,000 Hidden by Yank Banker

LONDON, March 18.—(AP)—Scotland Yard detectives, at the request of American authorities, began a search today for $1,000,000 believed cached in safe deposit vaults here by Walter Clyde Davis, Colorado banker who hanged himself in a New York jail cell in 1932 when he faced charges of absconding.

Nation's 'Best Hoss Stealer' Dies in Prison

(Picture on Page 10.)

Philadelphia, Pa., March 18.—[Special.]—The "all firedest best hoss thief in the whole United States" is dead.

Old Abe Buzzard, eldest of four brothers who comprise the Welsh Mountain gang and terrorized Pennsylvania farmers for more than half a century, today turned his face to the wall in his cell at Eastern penitentiary, said "So long" to his guard, and breathed his last.

Abe's life, which led him from pulpit to hen roost to barn stall and back again, stretched over 86 years, 50 of them being spent in various prisons.

Chicken "Expert," Too.

When he died Abe was serving a 9 to 18 year term for chicken stealing.

It was Abe's brother Joe, 75 years old, who paid his brother the tribute of being "the all firedest best hoss thief," and that tribute might have been extended also to the realm of chickens.

Police once estimated that during Abe's heyday he averaged from 100 to 150 stolen chickens every week for a year. The only breaks in his career of pilferage came at the infrequent times when he proclaimed that he was going to reform.

During these times Abe became an itinerant preacher and traveled about lecturing on "Ruin and Reform."

Trouble was he made the mistake of carrying a complete set of burglar's tools in the same duffle bag with his Bible and hymn book. This discovered, Abe would be trotted back to prison. After his release he would join the gang again.

"Fine Jail," Says John.

Up in the Welsh mountains the gang had a retreat in a cave, the door of which was blocked by a pivoting stone. There Abe and his brothers, John, Ike, and Joe, planned their forays.

John, youngest of the brothers, still is in Eastern penitentiary. His sentence was up two years ago, but he told authorities he liked that jail better than any one he ever had been in, so he wanted to stay. He did.

Ike Buzzard was last known to be in the Berks county almshouse, blind and paralyzed. Where Joe is nobody seems to know.

British Justice Predicts $1.25 Postoffice Divorce

[Chicago Tribune Press Service.]

LONDON, March 18.—Lord Hewart, lord chief justice, dealt with fifteen undefended divorce cases in ninety minutes at Sussex assizes today. At the end he commented that probably the time would come when divorces would be issued at postoffices for small fees. "What is the price of a dog license?" he asked. When told it is $2, he replied, "Well, say divorce fees will be $1.25."

'Lawd' Comes Home; 15,000 Pass His Bier

(Picture on back page.)

Men and women of all creeds, all races, and all stations of life moved in unending line through the flower-decked rooms of the old home of Richard Berry Harrison, to see the face of "De Lawd," for the last time and to pay their respects to a leading figure of the colored race.

At midnight, police estimated, nearly 15,000 persons had filed through the home at 5942 Indiana avenue. Never before has a man of his race been so honored, nor has an actor received in death such homage. The body will continue to lie in state until it is removed this morning to St. Edmund's Episcopal church, 5831 Indiana avenue where, at 11 o'clock, funeral services will be held.

Wears Costume of "De Lawd."

The body was clad in the long frock coat and the costume of "De Lawd," the part in the quaint play, "The Green Pastures," in which Mr. Harrison played 1,657 performances. His long gray locks, as familiar on Broadway as in his home neighborhood, were combed back from the kindly features.

The satin-lined, bronze casket was flanked by a tall brass candelabra from which slender tapers flickered. At the foot was the Norma G. Bernstein portrait of the actor in his costume. Nearby was the blanket of 1,657 roses—each of which represented a performance of "The Green Pastures"—the floral tribute of his fellow actors—that covered the casket in the cathedral of St. John the Divine in New York, where 7,500 attended funeral services Sunday.

From Marc Connelly, the author of the play and the man who selected Mr. Harrison five years ago as the ideal player for "De Lawd," there was a simple wreath. Seriously ill in the south, Mr. Connelly could not be present.

Many Children Among Mourners.

Through the somber rooms of the old house the steady file of mourners passed. They were mourning not a great educator, a powerful politician, a movie idol—but a simple, kindly man, of humble birth, who brought to his people and to all races and creeds humility and reverence to God.

All day and into the night and early morning the procession continued. As schools in the neighborhood closed in the afternoon little children came, wide eyed in awe, to tiptoe to the bier. They were paying tribute to the 70 year old man who through long weeks of vacations spent his days watching them at play. He had been their friend and father.

Old men, some shabbily attired, paused at the casket. They had been his fellow workers as a Pullman porter and in other odd jobs in his early years. Later he had not forgotten them; in the years of depression he had given freely of his modest wealth.

Clergy of Many Creeds Come.

There were younger men and women of his race, his students in schools of dramatic arts. To him they looked for guidance in the cultural arts. He had coached them and had helped them in the organization of theater groups.

Clergymen of many creeds paid homage to the actor who portrayed with reverence and sympathy the visitations of "De Lawd" among his people.

As the night wore on lawyers, political leaders, physicians, men and women representing every social stratum of the city filed past the casket.

(Continued on page 14, column 7.)

THE WEATHER

TUESDAY, MARCH 19, 1935.

Sunrise, 5:55; sunset, 6:01. Moon sets at 5:44 a. m. tomorrow. Mercury and Saturn are morning stars. Venus is an evening star.

Chicago and vicinity—Mostly cloudy with moderate temperature Tuesday and Wednesday, probably occasional light rain; fresh southerly winds Tuesday, becoming moderate, variable.

Illinois—Mostly cloudy Tuesday and Wednesday, occasional light rain; moderate temperature.

TRIBUNE BAROMETER

TEMPERATURES IN CHICAGO

MAXIMUM, 3 P. M. 44
MINIMUM, 4 A. M. 26

3 a. m. 27	Noon 30	Unofficial—
4 a. m. 26	1 p. m. 42	8 p. m. 42
5 a. m. 26	2 p. m. 43	9 p. m. 42
6 a. m. 26	3 p. m. 44	10 p. m. 42
7 a. m. 27	4 p. m. 44	11 p. m. 42
8 a. m. 29	5 p. m. 44	Midnight 42
9 a. m. 32	6 p. m. 43	1 a. m. 43
10 a. m. 35	7 p. m. 42	2 a. m. 43
11 a. m. 38		

For 24 hours ended 7 p. m. March 18: Mean temperature, 35; normal, 36; excess for March 92 degrees; excess since Jan 1, 247 degrees.

Precipitation, none; excess for March, .08 of an inch; deficiency since Jan. 1, .03 of an inch; total since Jan. 1, 5.31 inches.

Barometer, 7 a. m., 30.45; 7 p. m., 30.07.

Highest wind velocity, 17 miles an hour, from the south, at 1:56 p. m.

March 19, 1934:

Maximum temperature, 35; minimum, 17; mean, 26; clear; precipitation, none.

[Official weather table on page 25.]

HOPKINS FACES LIBEL CHARGES BY GOV. DAVEY

Senate Votes 29 to 0 for Inquiry.

Block Illinois Plans

Federal Emergency Relief administration earmarks $5,460,250 for relief expenditures in Illinois in next two weeks, but blocks state legislative plans calling for reorganization of Illinois relief machinery by providing for administration on a county basis. Bills pending at Springfield call for tax increases to raise state's share of relief funds. Details on page 2.

HOW BATTLE STARTED.

A summary of the relief situation in Ohio, leading up to the fight between Gov. Davey and Federal Relief Administrator Harry Hopkins over fraud charges, appears on page 2.

(Pictures on Back Page.)

Columbus, O., March 18.—[Special.]—A sensational clash between the federal government and a state government over alleged relief frauds rapidly was nearing a crisis in Ohio tonight. Highlights of the controversy as they have developed are:

1—Federal Relief Administrator Harry Hopkins, with backing of President Roosevelt, charged in letter to Gov. Martin L. Davey of Ohio that he has proof of "corruption" of relief administration in Ohio including soliciting of funds for campaign purposes from firms that sold relief materials.

2—Administrator Hopkins, through C. C. Stillman, FERA regional officer, has taken over administration of Ohio relief.

3—Gov. Davey, after bringing criminal libel action against Administrator Hopkins and daring him to come to Ohio and face trial, called the legislature into special session and demanded an investigation of the state's relief administration.

4—The Ohio state senate tonight adopted a resolution calling for an inquiry into relief administration in the state since 1933 by a vote of 29 to 0. Five members of the senate and five of the house will serve on the investigation committee.

5—After the warant charging Hopkins with libel was filed Hopkins announced in Washington that affidavits backing his charges have been sent to the Ohio attorney general and to prosecuting attorneys of Lucas county [Toledo] and Franklin county [Columbus].

6—Department of justice attorneys in Washington declared they stand ready to defend Hopkins. There was no indication by the administrator, however, that he had any intention of going to Ohio.

Mr. Davey was elected governor in the last campaign. He is a Democrat and served several terms in congress as a Democratic representative.

U. S. Officer in Charge.

C. C. Stillman, FERA regional officer, took over the administration of the state's relief today, backed by an announcement by Hopkins that he had allotted $2,000,000 more to carry on the work in Ohio. Hopkins last Saturday designated Stillman to conduct the state's relief work after asserting he had "incontrovertible evidence" of political corruption in the Ohio relief administration.

He charged that the Davey campaign committee, shortly after the November election, "shook down" individuals and concerns doing business with the Ohio relief administration and that the funds collected were "to help pay off the deficit of your campaign and the expense of your inaugural."

Gov. Davey dispatched a 700 word telegram to Mr. Hopkins today, notifying him of the criminal libel charge and challenging him to come to Ohio and defend himself.

The tree surgeon, elected governor last November, struck back vigorously at his critics in tonight's address before the legislature.

Davey Defends Himself.

"Last year I arrived at the age of 50," he said. "I have spent all my life trying to build a reputation for honor and integrity and to be a useful citizen of my country.

"Now comes Harry L. Hopkins, a high official of the federal government, and seeks by implication and innuendo to cast the greatest reflection upon my personal integrity. He did not dare express directly the thoughts

that he tried by steady effort to create by inference . . .

"The highest privilege of an American citizen is to rise in defense of his good name. This I do tonight. And I do it with a feeling of deepest indignation. . . .

"For this purpose I went to Newark, O., early this morning and swore out a warant for Mr. Hopkins' arrest on a charge of criminal libel. The warant has been issued. I am ready and eager for trial. I want the people of Ohio and the nation to know the truth, and the quicker the better. If and when this man, who is guilty of criminal libel, goes to trial there will be a wave of popular indignation against his nefarious and cowardly action, the like of which we have seldom seen. There is sportsmanship among the American people, and they resent foul tactics.

"May I respectfully call your attention to the fact that I have been insisting that Mr. Hopkins take public control of the Ohio relief situation, inasmuch as he has been exercising dictatorial control behind the scenes.

Wants Everybody to Know.

"I wanted him to put his own name on the front door as general manager. I wanted everybody in Ohio to know who is responsible for this relief program and all of its faults. Mr. Hopkins has been hiding behind the scenes and running the whole program through his federal agents in Columbus. The state relief director had no power. Nor did the state relief commission. They had to get authority for every little act from Mr. Hopkins' agents.

"Mr. Hopkins did not seize control—he merely admitted the truth and stepped out where he belongs, from behind the curtains. . . .

"Not a single change will be made in the Ohio relief program from what it was last week unless they find some of their own employés guilty of wrongdoing.

"It has been reported to me that three of their employés are about to be discharged, or permitted to resign. May I call your attention to the fact that the unnamed sins and the unnamed sinners to whom Mr. Hopkins referred in his unscrupulous letter to me were a part of the régime of the great Gen. Henderson [C. C. Henderson, Hopkins' agent] under the administration of my predecessor. . . . If any one in that régime is guilty of wrongdoing, why does not Mr. Hopkins prosecute him? I challenge him to clean house.

"Welcomes" Investigation.

"For my part, I welcome, most cordially, a searching investigation of everything connected with the Ohio relief program, including any wrongdoing under the administration of Mr. Hopkins and Gen. Henderson. In fact, I now demand just such an investigation. It is my right, as a citizen, and as governor of this state. It is our duty to the people whom we jointly represent, to uncover this whole mess.

"I conceived it to be my duty to charge repeatedly that the relief program in Ohio is wasteful and inefficient and many times inhuman. Mr. Hopkins seeks to evade this vital issue. . . .

"May I call your attention to a few of the abuses in the present relief system.

"Virtual Inquisition."

"Self-respecting, needy people, who are the unfortunate victims of the depression, are subjected to a virtual inquisition. Theoretical case workers go into their homes with a grocery order in one hand. Hunger gives them their power. They pry into all the private family affairs of their victims, and undertake to psychoanalyze them. . . The idea of these professional relief workers seems to be to increase the cost wherever possible, and make jobs for more of their kind, without any regard to expense. . . . They do not help people to get employment and keep them off their relief rolls. . . .

"There is plenty of evidence of people who are on relief who are working at other jobs or who have property in sufficiently large amounts that they have no rightful claims for help.

"There are several causes for this wasteful, inhuman, and destructive policy. One is the theoretical nonsense of these young professional case workers who have little or no experience with life. . . .

"Another fault is that they are so bound up with excessive reports and red tape that they have little time to get out and do their work.

"Another fault is the forcing of thrifty and industrious citizens into pauperism before they can get any help of any kind, and forcing every one into the relief rolls before they can receive any aid to secure a job.

"Another fault is the building up of an excessive salaried overhead, playing favorites by those in charge. . . . Another vital fault is the policy that has been followed to send strangers into so many of the counties of Ohio to take charge of a great humanitarian program among people they do not know.

"For this and every other reason, economic, social, and moral, a thorough investigation is urgently needed."

Vote Is Unanimous.

The senate answered Gov. Davey's demand by adopting the inquiry resolution. The inquiry is to be conducted by five members of the senate and five members of the house. The resolution is to be acted upon by the house.

Previously the senate turned down a proposal that the investigation be conducted by Attorney General John W. Bricker, who is a Republican, and a suggestion that the committee be nonpartisan.

Under the resolution as adopted by the senate the committee would investigate both the charges made by Hopkins and the charges of waste and inefficiency made by Gov. Davey.

Senator Paul Gingher, Columbus, characterized the relief situation as the most "outstanding controversy of recent years."

Telegram to Hopkins.

In his telegram to Hopkins earlier in the day Gov. Davey said:

"I realize that you cannot be extradited for this offense but I challenge you to come to Ohio, submit to arrest and try the case in open court. You have done me a grave and unforgivable wrong and if you have any of the instincts of manhood you will permit this wrong to be righted. . . ."

Troubles Beset Ohio Relief After Long Political Fight

Cleveland, O., March 18.—[Special.]—The spectacular blowup between Gov. Martin L. Davey of Ohio and Federal Relief Administrator Harry L. Hopkins, which resulted in Hopkins taking over Ohio's relief administration and charging the Davey relief administration with "corruption" had its inception in the 1934 gubernatorial campaign.

Davey went up and down the state in his campaign charging that Ohio's relief was mismanaged and promising a complete reorganization if he were elected. He particularly aimed these charges at the Cleveland relief administration.

This angered civic leaders in Cleveland because relief had been administered through a nonpolitical citizens' committee. When relief became a public instead of a private administration in August, 1933, the citizens' committee, headed by the late A. V. Cannon, prominent lawyer, became the official Cuyahoga county relief administration.

Took Over Trained Workers.

It took over as its staf most of the stafs of the Associated Charities and the Jewish Social Service bureau, and only trained social workers were given jobs on the relief staf.

Hopkins often took note of the fact that Cleveland's relief administration under Cannon and his successor, Marc J. Grossman, was "one of the best in the country."

Cleveland civic leaders protested to Davey last November and he made a written statement for newspapers, saying he excepted Cleveland in his criticisms of Ohio's relief setup, and pledged himself not to touch the Cleveland organization. But shortly after his election and with the reluctant consent of Hopkins, Davey discharged Gen. Frank D. Henderson as state relief director and appointed William A. Walls in his place.

Social Work Leader Fired.

The governor ousted Mary Atkinson, superintendent of the Ohio division of charities, and replaced her with Mrs. Luetta Peabody Magruder, former assistant state fire marshal. This job involved certification of the qualifications of relief workers. Miss Atkinson later revealed that she had refused to list the political affiliations of the employés in her department before she was discharged.

Late last month Hopkins appointed Davey to have direct charge of federal relief administration in Ohio. The governor promptly delegated the job to Walls. He also renewed charges of waste and extravagance in the administration of relief in Ohio, especially in Cleveland.

"They don't know where they are going," he said of the Cleveland administrators.

In a speech he guaranteed that he would reduce the size of the Cleveland relief staf by one-third, and charged that "professional relief workers" were "trying to keep relief alive to secure their jobs."

Hopkins Gets Into Fight.

Grossman went to Columbus to confer with Davey and the governor told him that his relief stand was being misrepresented. Grossman also talked with Walls and upon his return to Cleveland stated that Walls would give the state a good relief administration if his hands were not tied.

Grossman got in contact with Hopkins when Davey continued to attack the Cleveland relief administration and after a two day visit in Washington Hopkins took up the fight for Grossman, who is a lawyer.

When Davey wrote Hopkins asking the federal government either to take over Ohio's relief administration or eliminate waste Hopkins replied in a scathing interview, ridiculing the governor, charging him with being only interested in patronage, and refusing to take over relief.

Call for Inquiry.

The state house of representatives passed a resolution calling for an investigation of relief in the state. It was charged that politicians met in secret caucus with Democratic members of the assembly and got them to support Davey.

Grossman and Marvin C. Harrison, also a member of the CCRA board and a close friend of Hopkins, went to Washington to confer with Hopkins, and 200 Cleveland civic leaders started a campaign to get the state legislature to provide Ohio's share of relief funds.

The next step in the fight came when President Roosevelt ordered Hopkins to take over Ohio relief. Hopkins charged that Ohio business men who supply goods to the state relief administration were "shaken down" to the extent of thousands of dollars in contributions to Davey's campaign deficit.

Davey has denied these charges and countered with a threat to jail Hopkins if he sets foot in the state of Ohio.

Democratic Party Is Split.

Davey was supported for governor by the Cuyahoga county Democratic organization, which never has been on intimate terms with the Roosevelt administration because the Clevelanders opposed Roosevelt's nomination through the Chicago convention.

Neither is Senator Robert J. Bulkley, an important voice in the national Democratic party, on good terms with Cleveland's official Democracy, and the wounds of fights between the organization and Congressmen Martin L. Sweeney and Robert Crosser never have been healed.

RELIEF CHANGE FOR ILLINOIS IS BLOCKED BY U. S.

$5,460,250 Earmarked for State's Use.

[Chicago Tribune Press Service.]

Washington, D. C., March 18.—[Special.]—The Federal Emergency Relief administration today earmarked $5,460,250 for relief expenditures in Illinois during the next two weeks, but blocked reorganization of the state's relief machinery.

Aubrey Williams, assistant relief administrator, announced before the 5 million dollar grant was revealed that the FERA did not approve of the bills pending in the Illinois legislature to reorganize the relief machinery on a county basis.

"There is no necessity for changing the relief system in Illinois," Williams said when asked about the bills.

FERA Men Unconcerned.

Williams and other FERA officials displayed no concern over the evident understanding among administration leaders in the legislature to postpone imposition of relief taxes until after the election in Chicago. FERA authorities appear confident that a satisfactory and permanent arrangement will be devised.

The grant of $5,460,250 of federal money is to be the federal government's share of the relief load during the last two weeks of March. It was set aside for use in Illinois during that period whenever Gov. Horner makes formal application.

Legislators in Doubt.

Springfield, Ill., March 18.—[Special.]—Washington's manifesto to the Illinois legislature that it cannot change the system of administering relief in the state probably means that the assembly must concern itself wholly with providing funds. Republican house members, aided by a few Democrats, sought to obtain permission to return administration to the counties, but the Harry L. Hopkins clique put its foot down and the few members in town today for tomorrow's session hadn't any new ideas on the spur of the moment.

Bills are pending before each chamber providing tax increases to raise the 36 million dollars Hopkins decreed should be provided as the state's annual share of relief.

Leaves Tax Bill as Issue.

The statement by Aubrey Williams, assistant to Administrator Hopkins, that the present setup is satisfactory and that the Republican proposals for abolition or reformation of the IERC, were unsatisfactory leaves the legislature with nothing to consider on relief save the tax bill, which would increase the gas and sales levies 1 cent and 1 per cent, respectively, impose an occupation tax on more than 100 businesses, and bring public utility services under the sales tax.

There is little likelihood, however, that the new imposts will be called for passage until the Chicago mayoralty election is held April 2.

Representatives Lyons, Burns, and O'Neill are expected to protest the Washington edict tomorrow when they learn of it, and they may have new plans for readministering relief. None was in Springfield tonight.

Horner to Take Rest.

That the governor feels nothing will be done for a few weeks is indicated by his decision to leave for Hot Springs, Ark., Wednesday to complete recuperation from the heavy cold and throat infection which kept him in the executive mansion for almost two weeks. He will be accompanied to the Arkansas spa by Secretary of State Edward J. Hughes, whose wife is ill in a hospital there.

Relief matters in abeyance for the nonce, the assembly will have several other important bills under consideration this week. There will be hearings on the voluminous proposed new insurance code which was introduced at the instance of Ernest Palmer, director of insurance. The senate insurance committee, Louis O. Williams [Dem., Clinton], chairman, will hold a public session Wednesday afternoon, at which fireworks are expected.

Consider Old Age Pension.

Old age pension bills introduced in the house will be considered by the industrial affairs committee—Joseph L. Rategan [Dem., Chicago], chairman—on the same day. Another important measure will be heard simultaneously by the senate revenue committee. This is Thomas P. Gunning's measure to require personal property taxpayers to file their own schedules by May 1 annually and which assesses penalties for failure to comply. The bill, according to its sponsor, is intended to match in efficacy, the federal income tax statute.

WAR VETERANS RELIEF GRAFT CASE IS UP 7TH TIME IN COURT TODAY

A. Schlupp, former supervisor of county relief to war veterans, and his assistant, Paul Gutzmer, who have had six continuances since their indictment a year ago on graft charges, may get a seventh delay today. They are scheduled to appear in the Criminal court, but their lawyer, Emmett Byrne, is now occupied with another trial.

Some of the delays, it was explained, were caused by Attorney Byrne's political campaign activities. James A. Brown, assistant state's attorney, said he had obtained "one or two" of the delays. The last continuance, Feb. 11, was caused by failure of the sherif's office to serve subpenas on witnesses.

Prosecutor Brown said a handwriting expert would testify that Schlupp forged signatures on relief orders. Brown declared that Schlupp instructed Gutzmer to make out orders without proper investigation. Records showed, Brown said, that disbursing orders for about $450 worth of goods were made out against addresses that in reality were cemeteries, vacant lots, railroad yards and forest preserves.

PRESCRIBE REST FOR WHITESIDE, ILL IN MONTANA

(Picture on back page.)

Great Falls, Mont., March 18.—[Special.]—Walker Whiteside, 60, noted actor, was "resting easily" here tonight after a nervous breakdown suffered Saturday.

Doctors said he was out of danger, although they prescribed complete rest for the next 30 days.

The actor suffered the first attack Saturday, but in spite of physicians' advice appeared on the stage and with difficulty carried through his rôle in "The Master of Ballantrae." At the close of the performance he was carried to his hotel. All of his engagements have been canceled.

Lane Bryant's

"Slendeur"

A Two-Way Stretch Foundation for Larger Women!

$10

Special Introductory Price

THE perfect union of slimly distinguished lines with perfect comfort. A back panel of firm two-way stretch lastex, with an under panel of sateen, has amazing control . . . the lace brassiere top uplifts with discretion . . . and the front Talon fastener eliminates all hooks and eyes!

Lengths for the Tall or Short Figure

Sizes 36 to 50

LANE BRYANT Second Floor — Corsets 101 N. WABASH AVE.

MIR-O-KLEER* HOSIERY . . 1.00 up

FIT-ALL-TOP* MIR-O-KLEER . . . 1.15 up

ONLY KAYSER MAKES IT

*TRADE MARK U. S. PATS. NOS. 1,968,307 AND 1,990,299

CASH FOR OLD GOLD

Jewelry—Dental Gold—Watches—Silver—Pawn Tickets—Diamonds—Gold Plated Articles

You, no doubt, have some old gold and jewelry put away in boxes, trunks and bureau drawers

Now is the opportune time to convert this old gold into CASH

This institution is operated by public spirited citizens to help you obtain CASH. WE ALWAYS PAY THE PROPER CASH VALUE FOR OLD GOLD.

Bring or mail your articles to us—a single piece or a box full

WHEN SELLING YOUR OLD GOLD NOTHING IS MORE IMPORTANT THAN THE EXPERIENCE, REPUTATION AND STABILITY OF THE CONCERN YOU DEAL WITH

LICENSED BY UNITED STATES GOVERNMENT

Established 1900 Member Chicago Association of Commerce

CHICAGO GOLD SMELTING CO.

37 SOUTH WABASH AVE.

Corner Monroe St. 3rd Floor

QUALITY, VALUE—ABOVE ALL, YOUR SATISFACTION

Alpacuna topcoats

THE SUPREME COMBINATION OF LUXURY, LONG WEAR AND VALUE AT

$35

RICHNESS *from the South American alpaca*

STRENGTH *from the Asiatic angora*

Four famous fleeces scientifically blended to give you a topcoat so silky, so luxurious and still so sturdy and serviceable that it's unique in clothing history. You never saw a coat you were sure to like so well—you certainly never got a more amazing buy

Oxfords, grays, tans, browns, mixtures; raglans or set-in shoulders—6th floor

SILKINESS *from the Peruvian guanaco*

DURABILITY *from the American sheep*

MAURICE L ROTHSCHILD

MINNEAPOLIS State at Jackson CHICAGO ST. PAUL

Below—Capeskin slip-on with stitched bow. Shown in black, navy or white. 4.50

Below—Capeskin with clip and applique. Shown in navy, black, white or brown. 4.00

Above—Capeskin with unusual flare like a man's cuff and amusing wooden buttons. In black, brown or navy. 3.75

Presenting the New

Spring Collection *of* Contempora Gloves

Exclusive with Saks Fifth Avenue

It is our pleasure to present the new Contempora gloves, designed and made in this country. Their designs are fresh and unusual, and make smart enhancements to all types of costumes and all manner of occasions.

3·75 to 4·50

Saks · Fifth · Avenue

NORTH MICHIGAN AT CHESTNUT

Below—Capeskin slip-on with stitching and fringed buckle. Black with white, navy with white or in all white. 3.75

Above—Capeskin with rows of shirring. Shown in navy, white, black or beige. 4.00

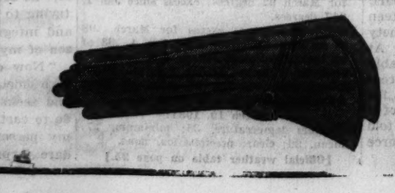

Above—Golden amber calfskin interlaced with matching thongs, wrist and back. 4.50

$5,000 IN CASH PRIZES!

STATE CAPITAL

CROSSWORD PUZZLES

THE NAME OF A STATE CAPITAL IS IN EACH PUZZLE. SOLVE THE PUZZLE AND NAME THE CAPITAL.

A new puzzle appears each day in the Daily Tribune. Hold all puzzles until you have the complete set of 48. Then send them in. For rules and previous puzzles, get back copies from your newsdealer or the Tribune.

NO. 14 "STATE CAPITAL" CROSSWORD PUZZLES—CHICAGO TRIBUNE

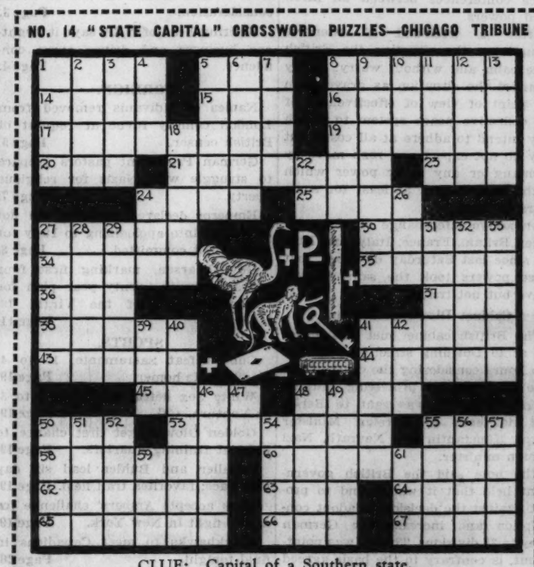

CLUE: Capital of a Southern state.

The Capital City Named in This Puzzle Is:_____ State_____

HORIZONTAL

1. Portico
5. Small coin
8. Moves with stateliness
14. Sea eagles
15. Cask
16. Entrance
17. State capital
19. Medium of inspired knowledge
20. Enemy
21. Distilled liquor
23. Chop
24. Molding
25. Aims
27. Excuse
30. Springs
34. Copy
35. Boat
36. Sprite
37. Black, viscous substance
38. Storage places
41. Demonstrative word
43. Mode
44. Start afresh
45. Daybreak
48. In the near future
50. Seed envelope
53. Engraving
55. Female sheep
58. Incidental opinion (legal)
60. Redeemed
62. Flowers
63. Bow
64. Circle
65. Withdraw from association
66. Infinitesimal
67. Gaelic

VERTICAL

1. Slave
2. Group of three
3. Single time
4. Ember
5. Vestment
6. Liquid measure
7. Ruin
8. Kind of golf club
9. Earthly
10. Age
11. Engrave
12. Colorless
13. Killed
18. Necromancy
22. Pronoun
24. Japanese girdle
26. Ocean
27. Out of order
28. Extent
29. Involve by inference
31. Steel plated jacket
32. Aspect
33. Scatter
39. Antique
40. Marine plants
41. Goes at brisk pace
42. Fowl
46. More evil
47. Negative
48. Frighten
49. Large leopardlike cat
50. Explodes
51. Musical instrument
52. Flat, round plate
54. Tie score
55. Arabian military commander
56. Small cysts
57. Move forward gradually
59. Even score
61. Metal

THE NEXT PUZZLE WILL APPEAR IN TOMORROW'S TRIBUNE

SENATOR CITES 1933 WARNINGS BY ROOSEVELT

Says 5 Billion Works Bill Spells Ruin.

[Chicago Tribune Press Service.]

Washington, D. C., March 18.—[Special.]—Senator Alva B. Adams [Dem., Colo.] today quoted from a message of President Roosevelt, dated March 10, 1933, saying the country for three years had been traveling the road to bankruptcy; that the continuing deficit had a profound effect upon the national economy.

SENATOR A. B. ADAMS.

"The deficit this year," the senator commented, "is roughly four and a half billion and it will be the same next year. As the President said, we are traveling the road to bankruptcy."

Only Few Pay Attention.

Senator Adams was speaking on his amendment to reduce the President's 4 billion 880 million work relief bill to 2 billion 880 million, which would permit no extensive works program. A few senators listened to him respectfully, notably Virginia's Glass and Byrd, Maryland's Tydings, and a handful of Republicans, but the overwhelming majority was conspicuously indifferent.

Senator Byrd has an amendment of his own to cut the bill down to 1 billion 880 million dollars. That plan will be discussed tomorrow. The administration leaders, however, are not worried about it. They are confident the bill will be passed in its present form by the end of the week before Huey Long gets back from Louisiana.

"I am convinced that this bill is unsound and constitutes a threat to the credit of the United States," said Senator Adams.

Largest Credit in History.

"The fact that it is the largest appropriation in the history of this or any other country should be sufficient ground for some reflection. We speak of putting 3,500,000 men to work because jobs will be better for their morale. I am concerned with the morale of 40,000,000 men who are already employed and the morale of 100,000,000 taxpayers."

Senator Adams said the works program represented a new theory that the government owes an obligation not only to provide relief but to provide jobs as well.

Foresees Perpetual Pledge.

"We are assuming a new, continuing, and I think perpetual obligation," he said. "I wonder how many senators here think this unemployment will end in a year."

Senator Bronson Cutting [Rad.-Rep., N. M.] objected to the term "new theory." He said President Roosevelt outlined his plan to "put men to work on self-liquidating projects" in his campaign speeches.

"It's a new theory for congress," Senator Adams replied. "Congress is the policy making agency of this government."

Senator William E. Borah [Rep., Idaho] entered the running debate with a question as whether a large sum of money must not necessarily be appropriated to afford relief.

Tydings Opposes Works Plan.

"Give them enough to live on and don't go into this useless works business that will certainly destroy the credit of the government," Senator Tydings replied.

Senator Adams said there were 7,000,000 unemployed men who had managed somehow to keep off the relief rolls. Under the new program, he suggested, relief would cease to be objectionable and a great many of these men would be attracted.

"What we must do is encourage men in business and industry to absorb this unemployment," he declared. "We can't encourage them by piling up debts. These unsound financial policies are leading inevitably to repudiation or inflation. At the present rate the national debt will soon reach 40 billion dollars and the interest on 40 billion dollars will be a billion and a quarter, more than one-third of our annual revenues.

42 Billions in Banks.

"The total of all bank deposits in the United States is only 42 billion dollars. We are approaching the point where it will take all the bank deposits in the country to pay the national debt.

"Is it any wonder that those to whom we must look to provide employment are frightened by this policy of financial recklessness?"

Senator Adams said the depression was caused by excessive borrowing and lending, speculation and extravagance.

"We now seem to think we can get out of the depression by doing the same thing that brought it on," he added.

While the works bill was under consideration the senate, without a record vote, passed an administration measure extending the life of the Public Works administration for two years.

Framed in Lilies at International Flower Show

Miss Lois Hollingsworth of New York, shown amid lilies at preview of the 22d annual international flower show in Grand Central palace. Experts say this year's show will establish the U. S. as a leader in flower "styles," an honor previously held by Europe. [Associated Press Photo.]

ROOSEVELT APPOINTS S. F. REED OF RFC AS SOLICITOR GENERAL

Washington, D. C., March 18.—(AP)—President Roosevelt proferred and Stanley F. Reed today accepted an appointment as solicitor general of the United States, a promotion that will mean a pay cut for the Kentucky lawyer.

STANLEY REED.

If the senate confirms Reed as the justice department's solicitor, he will receive $10,000 a year. In his present post as general counsel for the Reconstruction Finance corporation he has a salary of $12,500.

The President sent Reed's name to the senate today. Quick confirmation of the nomination was expected.

Reed's friends said today that Kentucky senators had a few months ago offered to nominate him for the federal judgeship in his state, a job paying $10,000 a year and regarded as a "lifetime appointment," but that he turned down the offer.

As solicitor general, Reed will have direct charge of all Supreme court tests of the New Deal program. Already with Attorney General Cummings he argued the "gold cases." Last week he was announced as a special assistant in a pending NRA case.

2 LEADING BONUS BILLS WILL FACE ROOSEVELT VETO

Debate on Measures Starts Today.

[Chicago Tribune Press Service.]

Washington, D. C., March 18.—[Special.] — Senator Pat Harrison, [Dem., Miss.], emerged from the White House this afternoon with the statement that President Roosevelt would veto either the Patman or Vinson bills, leading measures pending before congress for immediate payment of the veterans' adjusted service certificates.

The prediction was made by Senator Harrison that the senate would not vote to override the veto.

Meanwhile the house rules committee concluded an executive session that will furnish the modus operandi under which the bonus plans will be considered during the next two weeks. The rule adopted by Chairman John J. O'Connor [Dem., N. Y.] and his committee would permit the house to choose between the Patman and Vinson bills and 33 other bonus measures if sentiment should swing toward them.

Debate Starts Today.

General debate on the bonus starts in the house tomorrow. The debate has been limited to ten hours, by far the longest for any major legislation this session, with one hour on the rule itself. Then will follow attempts to substitute the Patman bill, providing for an inflation of the currency to pay the bonus, in place of the Vinson scheme, which in effect provides that 2 billions shall be dipped out of the treasury to pay the veterans.

If the house passes a bonus bill, and the sentiment in this chamber is overwhelmingly for the immediate cash payment to the veterans, there will be no disposition on the part of the senate to prevent a vote, according to Senator Harrison, chairman of the senate finance committee.

Will Not Block Vote.

"When the house passes a bonus bill," said Harrison, "it will be referred to my committee. We will have a reasonably short hearing and the senate will have an opportunity to vote on it. There will be no desire or inclination to try to keep any vote from being taken on bonus legislation in the senate.

"I hope that we can work out legislation the administration feels it can approve, but it has not reached that point yet."

Senator Millard E. Tydings [Dem., Md.] has introduced a bill providing for the payment of the bonus in "baby bonds," bearing 3 per cent interest and maturing in 1945. The senator urged its passage on the grounds that the measure had the best chance of administration approval.

BOY GYPSIES STOLE FINDS PARENTS AGAIN; HE IS 28 YEARS OLD

Steubenville, O., March 18.—(AP)—James Mahfood, 28, is at home tonight, after his 20 year wandering with gypsies who had kidnaped him. He was called "Andy Smith" by them.

Today, 18 months after he had parted company with the gypsies at nearby Rush Run, Mr. and Mrs. Tony Mahfood claimed him as their son.

Blood tests and scars led to the identification. His return was celebrated with joy tonight in the Mahfood home.

Mrs. Mahfood wept and said:

"I always prayed to my God my boy would come back. Now he's here. I'm so happy. And he will have his own room."

For the Mahfoods have a new house.

Andy, after agreeing to the blood tests, had gone away. He returned last night. His presence was not disclosed until after the blood tests.

Twenty years ago, "Andy Smith" said, he was kidnaped by gypsies who carried him to all parts of the United States and twice to Europe. At Rush Run he heard two leaders of the band argue about him. When the gypsies departed, Smith remained at Rush Run because of some "pretty girls" he had met. Then came his accidental meeting with the Mahfoods.

Wife Sues for Separation; Says Policeman Beat Her

Charging that her husband, Policeman Richard D. Downes of the trafic division, beat her frequently, Mrs. Anna Downes, 4016 South Maplewood avenue, filed suit for separate maintenance in the Circuit court yesterday. Mrs. Downes and her attorney, Norman Becker, appeared before Judge Philip J. Finnegan to seek temporary support money and custody of their son, Thomas, 11 years old, who is now with his father.

Ex-Banker Dies Crushed Under Safe Deposit Boxes

Kalamazoo, Mich., March 18.—[Special.]—Stephen A. Doyle, 75, former banker, was crushed to death yesterday under a section of safety deposit boxes which he was attempting to raise with a plank and jackscrews in the vault of the Farmers' State Bank of Hartford. It was believed the section became over-balanced. He was working alone in the vault.

JOHNSON ASSAILS REVISED NRA AS DISMAL FAILURE

Raps "Intellectual Czarism" in Speech Here.

(Picture on back page.)

The Blue Eagle has "a noose around its neck and is being choked to death," Gen. Hugh S. Johnson, former administrator of the NRA, declared last night. The drastic revisions and experiments on the recovery act since he resigned from its control have destroyed any aid it could give to industry and as it stands, it should be abandoned, he asserted.

Gen. Johnson spoke to an audience of more than 500 in Thorne Hall on the McKinlock campus of Northwestern university. The address was one of a series of public lectures sponsored by the University college.

Sees Failure for Panacea.

Gen. Johnson characterized the dogmatic brain trusters' panacea for the nation's ills as an "intellectual czarism" that cannot succeed. He said this panacea must fail as all others will, because only concerted, courageous loyalty and "the right to speak our own minds" will lead the country out of the economic wilderness."

The general's talk abounded in thumbnail descriptions of personalities and issues. Senator Huey Long was referred to as an "oratorial accordion"; Donald Richberg, Johnson's successor as chief of the NRA, was "an able and adroit young man"; section 7,[a] of the recovery act, which provides for collective bargaining in labor disputes, has become "a labyrinth, to which I can't find the center." He added that if he did find the center, "there would probably be a bull there." Concerning his recent controversy with Senator Long and Father Coughlin, Gen. Johnson said that he was "holding his powder until they have shot their whole wad."

He's Playing a Waiting Game.

"I have yet to answer their lies and insinuations," he declared, "because I want them to put it all on record. They are marching toward the sound of the wrong guns and trying to lead after them every faint or disappointed heart that they can delude or inflame by their political hypocrisy."

Gen. Johnson then stated that the administration of the NRA has within the last few months been contrary to his original ideas and is now "as dead—and as extinct—as the dodo bird." Richberg, he pointed out, has given three interpretations to section 7 [a] and the National Labor board has given a fourth one—all tending to confusion and uselessness of the NRA.

Too Much Under Their Hats.

"I won't deny the necessity for intellectual leadership," the general said, "but it cannot be intellectual czarism. The lesson of the last two years in our government is that there are too many men with too much under their hats, too few with enough in their hearts or in the seat of their pants. By that latter phrase I mean the lack of ability to sit faithfully on a job and stick out responsibilities to the bitter end."

Among the questions asked by members of the audience after the general had concluded his talk was: "Why does President Roosevelt hesitate to assure business men of his monetary policies?"

Gen. Johnson smiled. "Well, the President isn't here, so I won't answer that one."

DISCUSS SAFETY CONGRESS.

Members of the program committee of the public utilities division of the national safety council met in the Stevens hotel yesterday to discuss their participation in the national safety congress in Louisville next Oct. 16.

AVOIDABLE

Chicago's 1935 Trafic Toll

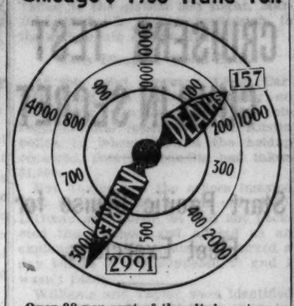

Over 98 per cent of the city's automobile accidents are of a nature physically impossible on an elevated highway.

7 INJURED WHEN TRUCK CRASHES INTO STREET CAR

Seven persons were injured last night when a truck collided with a street car at 26th and Rockwell streets. The truck, driven by Nick Grammarise, 19 years old, of 435 West Oak street, was passing the street car when it hit a bump in the street and the rear end of the truck was thrown against the front of the street car.

Grammarise was held by Marquette police, charged with reckless driving. The injured were Grammarise, Miss Betty Novak, 21 years old, 2242 South Sawyer avenue, who was riding with him, and these passengers on the street car:

Joseph Houdek, 3016 South Turner avenue; John Ban, 2718 South Lawndale avenue; Stephen Drigatas, 3231 Emerald avenue, and Benjamin Eeles, 2346 South St. Louis avenue, and the motorman of the car, Clarence Vack, 4815 West 22d place.

Mrs. Anna Tesluk, 29 years old, 3347 West Iowa street, died in St. Mary's hospital of injuries suffered when she was struck by a hit and run motorist at Western avenue and Iowa street March 17.

An unidentified man, about 45 years old, died in the county hospital from injuries incurred when he was struck by a hit-and-run driver at Jackson boulevard and Hamilton avenue.

These deaths raised the fatality toll in trafic in Cook county since the first of the year to 195. An average of more than two persons have been killed daily within the city limits in the same period. Until 4 p. m. yesterday 157 persons had been killed in city trafic this year and 2,991 injured, many of the casualties resulting from accidents which would have been impossible had the city an elevated highway system.

ASKS MICHIGAN TO OUTLAW ALL SUITS FOR BALM

Lansing, Mich., March 18.—(AP)—Michigan, like Indiana, may soon outlaw breach of promise and alienation of affections suits.

State Senator William Palmer [Dem.] announced tonight that he will introduce a bill "to abolish cause of action for alienation of affections, criminal conversation, seduction and breach of promise to marry."

"Alienation of affections and breach of promise suits have become a racket," Senator Palmer said.

B/G dishes SHINE they're so *clean* and *dry* . . . they look good enough to eat off of . . . people DO . . . and like it . . . we'll be hanged if we'll serve you on any other kind.

ROTHMOOR *coats and suits*

You'll see them at exclusive clubs—on board luxurious air and ocean liners—at polo matches—at the smartest spots in town — wherever smart style and blueblood quality are appreciated

$29.50

Other coats, suits $17.50 to $210. Sizes 12 to 46; half sizes 33 to 47. 5th floor

Maurice L Rothschild

State at Jackson

CHICAGO GREAT WESTERN — CORN BELT ROUTE — WESTERN RAILROAD CO.

New Low Cost Travel Service to St. Paul-Minneapolis

Now cut your costs by rail—we've cut fares deeply. And best of all enjoy a restful sleep in a comfortable berth in Pullman Tourist Sleeping Cars.

Chicago Great Western is the only line offering these drastically reduced fares:

In Pullman Tourist Sleeping Cars

St. Paul	$7.93
Minneapolis	8.15
Lower berth	1.25

Two persons may occupy berth for price of one, if desired.
Half rail fares for children.
Similar reduction in round trip fares.

A Pleasant Ride—Comfortable Speed

Lv. Chicago daily . 7:30 p. m.
Ar. St. Paul . . . 7:30 a. m.
Ar. Minneapolis . 8:10 a. m.

Tickets and reservations from
Grand Central Station
Harrison & Wells Sts.
Phone WABash 2661 or
(HARrison 2393 after 5:00 p. m. and Sundays)

Chicago Great Western

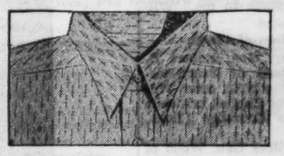

Manhattan SHIRTS

A new Manhattan with a rich inlaid jacquard—a shirt with lots of distinction and character. And it's just one in an extremely large, extremely fine and smart spring collection.

Blue, tan, gray

$3.50

Others $2, $2.50, $3, $5

Maurice L Rothschild

State at Jackson

85c Dinner

Five to Eight

A good cook, cooking for just one . . or the family . . often brings exclamations of joy . . and so do our *several* good cooks.

They do not think of hundreds of customers as a group, but as hundreds of individuals . . each one to be individually satisfied. (Our fish cook is a master of his art.)

Dinners with Wines
$1.00 to $1.25
Luncheons—11 to 5
40c—50c—60c

Today's 85c Menu
Five to Eight

CHERRY PINEAPPLE CUP
OYSTER COCKTAIL
TOMATO SOUP
CONSOMME ROYAL
"CANDY BOX" CANDY AND NUTS
BROILED WHITEFISH BUTTER SAUCE
ROAST TOM TURKEY, DRESSING CRANBERRY SAUCE
FRIED SPRING CHICKEN HOME STYLE
CASSEROLE OF DICED VEAL AND MUSHROOMS
ROAST PRIME RIB OF BEEF
BROILED SIRLOIN STEAK
ROAST LOIN OF PORK
GRILLED LAMB CHOP CRISP BACON
POTATOES SHERBET BAKED CORN
VEGETABLE RING SALAD, FRENCH DRESSING
HEAD LETTUCE SALAD, CHEESE MAYONNAISE
ASSORTED PIES
CHOCOLATE LAYER CAKE
GREEN GAGE PLUMS
MAPLE TOFFEE SUNDAE
MINT STICK ROLLED IN COCOANUT CRUNCH
ASSORTED ICE CREAMS
BRIE CHEESE
MUFFINS ROLLS BREAD
COFFEE TEA MILK

Stevens BUILDING 8th floor Restaurant
17 NORTH STATE STREET
16 NORTH WABASH

ANOTHER EXCLUSIVE CUTLER-flex STYLE

in 3 materials
Blue, Black, Brown Kid

Lots of customers ask us "Why do your shoes feel so comfortable—even when they're new?" The answer is Cutler's exclusive Cutler-flex process, which costs you nothing extra!

$3.70

Watch Cutler's windows for the newest things—FIRST

CUTLER'S
THE WORLD'S LARGEST SHOE STORE
111 S. STATE STREET—Palmer House
6408 South Halsted Street
4105 West Madison Street
2356 E. 71st Street
4746 Sheridan Road
2801 Milwaukee Avenue
1142 Lake Street, Oak Park

MARSHALL FIELD & COMPANY

to give your skin a fresh Spring look

AMERICE CLEANSING CREAM

by Lanchère

$1 $1.75

Cosmetics, First Floor
Also at Evanston and Oak Park

Have Color in Cheeks

If your skin is yellow—complexion pallid—tongue coated—appetite poor—you have a bad taste in your mouth—a lazy, no-good feeling—you should try Olive Tablets.

Dr. Edwards Olive Tablets—a substitute for calomel—were prepared by Dr. Edwards after 20 years of study.

Olive Tablets are a purely vegetable compound. Know them by their olive color.

To have a clear, pink skin, bright eyes, no pimples, a feeling of buoyancy like childhood days, you must get at the cause.

Dr. Edwards Olive Tablets act on the bowels like calomel, yet have no dangerous after effects.

They help overcome constipation. Try them and note the pleasing results. Millions of boxes sold yearly. 15c, 30c, 60c.

If you have a pimply, blotchy complexion *try* Resinol *to help nature heal such surface defects*

Chicago Daily Tribune.
THE WORLD'S GREATEST NEWSPAPER

Vol. XCIV. Tuesday, March 19. No. 67.

Published daily at Tribune Tower, 435 N. Michigan-av., Chicago, Ill.
The Tribune company, publishers.
MAIL SUBSCRIPTION PRICES.
Mail subscription prices in Ill. [outside of Chicago], Ind., Iowa, Mich., and Wis.—Daily with Sunday, one year, $12.50.
Zones 2 and 3 in states other than Ill., Ind., Iowa, Mich., and Wis.—Daily, $7.50 per year.
Zones 5 and 6, inclusive, Canada, Mexico, and foreign—Daily, $12.00 per year.
Entered as second class matter Aug. 12, 1903, at the postoffice at Chicago under act of March 3, 1879.

COUPON FOR TRIBUNE ACCIDENT INSURANCE POLICY

For New Policy or Renewal, $1.25 a Year

To secure the Chicago Tribune-Federal $7,500.00 Travel Accident Insurance Policy, or to renew for another year one previously issued to you, cut out and fill in the application below and send it with registration fee of $1.25 to Tribune Insurance Dept., Federal Life Insurance Co., 168 N. Michigan Ave., Chicago, Ill. Remit by money order or check payable to Federal Life Insurance Company. (During the first five years, as provided in the policy, the value of all specific indemnities increases 10% each year the policy is renewed.)

☐ NEW POLICY (Check here if you wish new policy) OR ☐ RENEWAL (Check here if you wish old policy renewed)

APPLICATION for $7,500.00 TRAVEL ACCIDENT INSURANCE POLICY
Issued to Readers of the Chicago Tribune

If Renewal, write Policy Number here. No. .....

(If you wish a new policy ALL QUESTIONS BELOW MUST BE ANSWERED. If you wish to renew a Policy previously issued to you, indicate above and fill in name, address and policy number.)

Do you apply for a $7,500.00 Travel Accident Policy in the Federal Life Insurance Company, issued only to Readers of The Chicago Tribune?.....

What is your Full Name?.....

Address? ..... Number ..... Street .....

..... City ..... State

What is your Age?..... Place of Birth?.....

Date of Birth? Month..... Day..... Year.....

Are you Totally Blind or Deaf?..... Are you Crippled to the Extent

That You Cannot Travel Safely in Public Places?.....

What is the name and address of person to whom you want this insurance paid in case you are killed? (If not answered insurance will be payable to your Estate.)

Beneficiary's Name?.....

Relationship? .....

Address? .....

Do you certify that you are or will become a reader of the Chicago Tribune?.....

Sign your name here.....

NOTICE: Not more than one policy will be issued to any one person. Issued Only to Applicants Over 10 and Under 70 Years of Age.

NRA FRIGHTENS U. S. BUSINESS, WILLIAMS SAYS

Its Retiring Chief Warns Senate Group.

[Chicago Tribune Press Service.]

Washington, D. C., March 18.—[Special.]—NRA has frightened business, and a restoration of confidence might give a billion dollar boost to American industry, S. Clay Williams, retiring head of the recovery administration, told the senate finance committee today.

Many business men saw the specter of government control lurking behind the Blue Eagle, Williams warned the committee which is considering the NRA's fate. This fear that NRA "was a mandate to somebody to regulate everything" has been causing business to hang back, Williams argued.

Blames Radical NRA Boosters.

Radicals in the NRA itself, spouting "wild ideas" and "sideline stuff," were blamed by Williams for part of this fear. He made this diagnosis of the administration, whose leadership he is leaving, after Senator David I. Walsh [Dem., Mass.] asked if business had coöperated with the NRA.

"That leads into the question of whether the purpose behind NRA was to take over business and dictate every detail of it. A lot of people, who are enthusiastic over the social ends, wonder whether they better check their enthusiasm lest they be given aid and comfort to other aims," Williams drawled.

"If we in the NRA would get into the habit of shooting with a rifle instead of with a scatter gun, we would improve things. I don't know why, when we start out to control child labor, minimum wages, and maximum hours, we shouldn't take a rifle and shoot straight at them instead of shooting with a scatter gun and getting a lot of things.

Hits "Wild Idea" Men.

"That's where all these wild ideas came into this thing," Williams said, leaning forward in the witness chair. "There are plenty of men who think the NRA was a mandate to somebody to regulate everything.

"Now I want to show you what confidence can do. You are talking about appropriating 4 billion dollars for public works to restore purchasing power. If we had the confidence to restore the 1929 volume of business, 17 billion dollars would be added to the purchasing power of this country."

Williams cited figures to show that industry's share in the creation and distribution of wealth had shrunk by 17 billions between 1929 and 1933.

A sharp clash occurred when Senator William H. King [Dem., Utah] asked if the NRA had not been "blackjacked" or coerced by business into approving certain trade practices in codes. Williams objected to the senator's words, saying he had never been "threatened" or "blackjacked."

Senator King asked also if the "insistence" was not made by business that NRA set prices high enough to bring profits to every one "regardless of the cost to consumers."

"I'm not in a position to say it wasn't. I'm not in a position to say it was. It wasn't made to me," Williams retorted.

Oppose Selection of Wood.

Reports that Brig. Gen. Robert E. Wood, Chicago, head of Sears-Roebuck, might head the NRA after Williams retires brought implied criticism from Senator Tom Connally [Dem., Tex.].

"What capacity does Gen. Wood of Sears-Roebuck have in the NRA?" Senator Connally asked Williams. "There is some talk that he is going to have some high administrative position in NRA. I've got a lot of letters about it."

"He is the window dressing for the 4 billion 800 million dollars," Senator Daniel O. Hastings [Rep., Del.] cut in, referring to Gen. Wood's appointment as head of a committee which will advise President Roosevelt on the expenditure of his work relief money.

Merchants Send Protests.

Chairman Williams said he had heard nothing, but newspaper reports of Gen. Wood coming to the NRA. Senator Connally explained after the hearing that the letters came from small merchants protesting that a mail order magnate should be given control over them.

Clarence Darrow, Chicago lawyer, who as head of the National Recovery Review board criticized the NRA, will be called before the committee Wednesday, Chairman Pat Harrison [Dem., Miss.] said. Darrow today issued a statement saying he would not appear because the hearing was a "whitewash" of NRA.

YOUTH SHOT IN ACCIDENT.

Robert Ziegner, 16 years old, 3616 Irving Park boulevard, was accidentally shot in the jaw yesterday by Frank Cataldo, 17 years old, 3705 Drake avenue, while they were examining a revolver. Ziegner was taken to the Belmont hospital.

Indict Congressman

Representative Hoeppel, California Democrat who was indicted by federal grand jury on charge of selling appointment to West Point for $1,000.

[Associated Press Photo.]

[Story on page 1.]

Another Mr. Dougherty Embarrasses Prosecutor

Assistant State's Attorney Charles S. Dougherty, veteran prosecutor, said yesterday that he has been busy answering queries from friends and associates regarding a disclaimer of debt placed in the personal columns of the Tribune on March 9. Mr. Dougherty said he has been embarrassed because the personal was signed by a man with the same name as his.

YANKEE SUBSEA CRUISERS TEST GUNS IN SECRET

Start Pacific Cruise for Fleet Exercises.

Aboard U. S. Fleet Submarine Narwhal, Off Southern California, March 18.—(AP)—Led by the Narwhal, ranked among the world's great undersea cruisers, six big submarines slipped out to deep water today for maneuvers of the United States fleet in the North Pacific.

These big submarines went through secret gunnery exercises today at the San Clemente naval drill grounds in the Pacific.

Some Supersubmarines.

Submarine division twelve is rated as one of the most powerful commands in the world for submarine warfare on the high seas. The divers are the Nautilus and Narwhal, 371 feet in length, with 6-inch guns on fore and after decks; the 341 footers Barracuda and Bass, the 307 foot Dolphin, and the newest of them all, the 260 foot Cachalot.

After leaving San Diego harbor the big submarines went their separate ways. The cruising radius of the vessels is about 12,000 miles.

Such ships as the Narwhal carry 88 officers and men. They have Diesel engines of 6,000 horsepower.

As the Ships Dive.

After the command to dive, with the hatches fastened, the crews in the control room man the great wheels and valves. The hands of the 20-inch gauges show the ship is dropping into the depths of the sea.

In the conning tower the commander is at the periscope control. Forward and aft the torpedo crews are at stations.

When the ship is ordered to the sea surface for gunnery the crews of the 6-inch rifles go to the forward and aft hatches, ready to leap out while the decks are still awash, to fire the long range 10-ton rifles which hurl shells weighing 105 pounds.

These guns are fired and then the ship quickly dives out of sight. The torpedoes have a range of nine miles or more.

LIKE BOTH PARENTS

Wilford Price, age 3, whose mother has red hair and brown eyes and whose father is blond and blue eyed. The right side of the boy's face and head has a brown eye and dark complexion, but the left side is blue eyed and blond haired. He lives in Los Angeles.

[Associated Press Photo.]

50 Mile Speed Limit Is Voted for Nebraska

Lincoln, Neb., March 18.—(AP)—Nebraska's house of representatives voted today to place a 50 mile an hour speed limit on the state's highways.

CUBANS RUSH TO BUY HATS—FEAR MILITARY EDICT

HAVANA, March 18.—(AP)—Men's hats and women's stockings brought crowds into Havana stores today as rumors spread among hatless males and stockingless females that measures already enforced in several parts of Cuba under military law would be put into effect in the capital tonight. Military forces decided that groups of Apache-like youths roaming the streets in several provinces should tidy themselves up or go to jail.

One hat merchant said he had never sold so many hats in one day. He estimated that fully half the men in Havana had joined the "no hat" movement within the past few years and that all of them were recanting today to avoid the "goma" or rubber hose.

Another said most buyers were taking the necessity in good humor. Few holdouts were passing his door as closing time neared. Stockings for women were running men's hats a close second for honors as "best sellers" in the day's business. Green ties and red ties were also being replaced in a big way by less significant colors—green being the ABC political society color and red signifying the communist party.

CUBA NABS YANK; CLAIMS HE BUILT REBELS' RADIOS

[Copyright: 1935: By the New York Times.]

HAVANA, March 18.—Suspected of building a radio equipment for the use of revolutionary organizations, Carlos Rowe, an American citizen, is being held in Cabana fortress on orders of the military governor of Havana province.

His arrest on Saturday became known today. United States consular officials have interested themselves in his case.

Rowe is said to have explained that the building of radio sets was merely a hobby with him and that a sending set found at his home was too weak to have been used in anti-government broadcasts. It is stated that the Westinghouse company, by which he is employed, is not in any way involved.

IDAHO PROHIBITION ENDS AS GOVERNOR SIGNS LIQUOR BILL

Boise, Idaho, March 18.—(AP)—Gov. Ross ended legal prohibition in Idaho today when he signed the state-owned package goods liquor stores bill. It became effective at once.

He did not name the personnel of the three man commission which is to administer the law. He will do so within a few days, he said.

Prohibition was first invoked in Idaho in 1916 when the Haight law became operative. Two years later the state constitution was amended to include prohibition.

Utah Legalizes Liquor.

Salt Lake City, Utah, March 18.—(AP)—The Utah legislature ended its twenty-first session today after enacting a law for state liquor stores and package agencies to be operated by a state liquor commission of three members. No provision was made for sale of liquor by the drink.

ROB HOTEL CLERK OF $58.

Clarence J. McKean, night clerk at the Wilson-Windsor hotel, 915 Wilson avenue, was robbed of $58 yesterday by two gunmen.

ON RANDOLPH NEAR STATE

SPECIAL LUNCHEONS EVERY WEEKDAY

MAIN FLOOR, from 65c

RATHSKELLER 50c

HERR LOUIE, WEASEL, ETC. NOW. 3 TO 5 P. M. AS WELL AS NIGHTS, OLD HEIDELBERG OCTET, ETC., NIGHTLY.

Eitel's OLD HEIDELBERG

BLACK & WHITE Scotch Whisky

A BLEND—of 100% Scotch whiskies—the youngest eight years old.

No one in the world can describe a flavor.

But here are facts:

Black & White is good whisky

Black & White is perfectly blended.

As to its flavor, only you can judge.

Our trademark SHAW on every bottle

THE HIGHEST STANDARD OF QUALITY

ALEX D. SHAW & CO., INC., 120 BROADWAY, NEW YORK

176 West Adams Street, Chicago, Ill.

NOTE TO DOCTORS: 14,000 U. S. P. units of Primary Vitamin A (Carotene) have been added to the 35c bottle ... and 28,000 units to the 60c bottle of Smith Bros. Cough Syrup. It is the *only* syrup containing Primary Vitamin A.

SUBSCRIBE FOR THE CHICAGO TRIBUNE

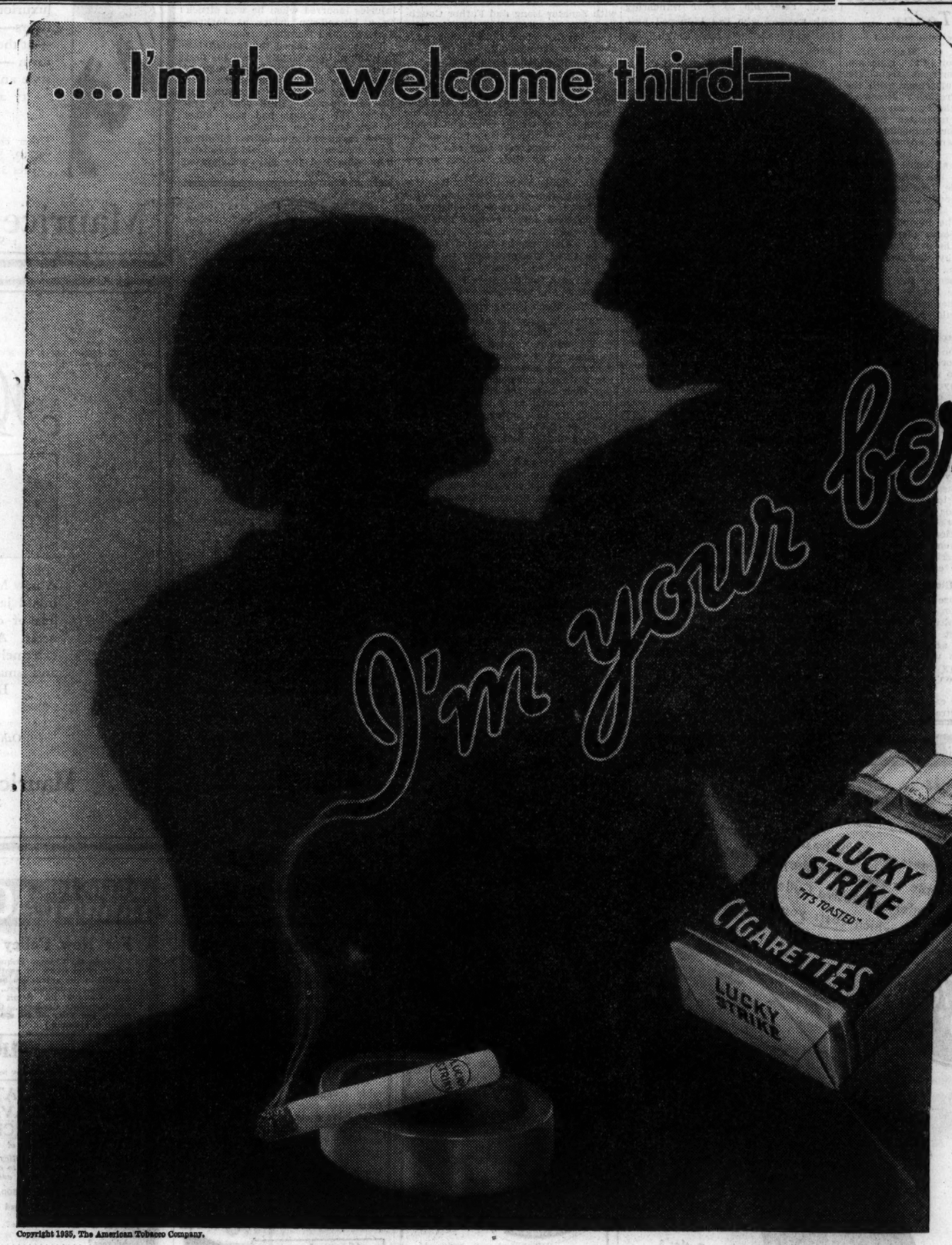

Copyright 1935, The American Tobacco Company.

You find me the welcome third. I am always the same, always mild, mellow, fine-flavored, friendly to your throat. I am made of center leaves, only. Those small, sticky top leaves are sharp and bitter. Sand and grit destroy the flavor of the bottom leaves. But the choice center leaves grow to mellow ripeness, preserving every bit of fragrant tobacco flavor. I am made from these fragrant, expensive center leaves. I do not irritate your throat. This gives me the right to sign myself "Your best friend."

I am your Lucky Strike

LUCKIES USE ONLY CENTER LEAVES . . . CENTER LEAVES GIVE YOU THE MILDEST SMOKE

They Taste Better

MANDEL BROTHERS

a store of youth a store of fashion

a store of moderate price©

To Prove ... that complete basic skin care beautifies

... Marie Earle

... has planned a gift for you! With every purchase of her famous two-purpose Essential Cream at $1.75 she will GIVE you a specially sized bottle of her Cucumber Emulsion and Skin Freshener or Astringent (whichever your skin requires).

This offer is limited to this week only!

Mandel's Toiletries—First Floor—State.

G. O. P. LEADERS FINALLY MEET THE CANDIDATE

Wetten Tells Them to Go Out and Fight.

BY PARKE BROWN.

Persistence won a victory for the Chicago Republican organization yesterday when the ward committeemen, or at least a substantial number of them, succeeded in meeting their party's nominee for the mayoralty, Emil C. Wetten.

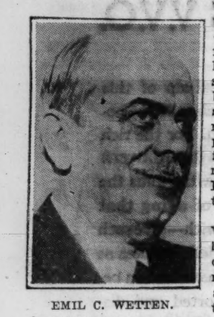

EMIL C. WETTEN.

After Mr. Wetten had been waited on in the morning by a subcommittee authorized by the city central committee to ask him whether his campaign intentions were serious, he consented to meet the entire committee at the Bismarck hotel in the afternoon. And he did so.

Mr. Wetten did not, however, tell the committee his plans. He told them plainly that it was up to each of them to go out and carry his own ward while the nominee did his part.

Agrees to "Coöperating" Group.

He made only one agreement and that was that he would talk today with Edward F. Moore, acting chairman of the committee, about the appointment of a small committee of ward leaders with whom he will "coöperate."

If there was any enthusiasm among the majority of the committeemen present it was effectively repressed. Harry A. Riley [49th] moved an indorsement of the entire ticket consisting of Mr. Wetten, Otto M. Webb, nominee for city clerk, and Charles W. Swanson, nominee for city treasurer.

There were objections that this was unnecessary and the motion passed was one congratulating Mr. Wetten on the recovery of his health and urging voters to support the ticket.

Wetten Is Well, He Says.

In his talk Mr. Wetten said he understood the principal purpose of the gathering was to give the organization a chance to look over his physical condition. He assured his hearers he was feeling well. He said that, although he had been kept to his hotel by his physician's orders, he had done a great deal of thinking and was satisfied that a large anti-Kelly sentiment had developed.

"I have been criticized because I haven't made a campaign," he continued, "but I think I've done as well as any other man could have done under the same circumstances.

"This isn't my personal campaign. I did absolutely nothing to keep any candidate from running in the primary. I was persuaded to get on the ballot by the argument that it was my civic duty to do so.

He'll Do "Best He Can."

"Now I am the regular nominee of the party. But you are the regularly elected ward committeemen of the party. I am going to try to discharge my responsibility as the nominee to the best of my ability. I may not appear at many ward clubs, may not be able to appear at any.

"There isn't going to be any red fire in the campaign. The Democrats haven't been doing much campaigning. If you committeemen go into your wards and organize the campaign and let me coördinate my efforts with yours I haven't any doubt as to the results."

After the meeting some of the committeemen commented on the silence concerning campaign funds.

Before the meeting Mr. Wetten visited his headquarters in the Hotel La Salle, which were opened last Friday, although he was unable to be present on that occasion.

350,000 New York Dogs Bite 20,416 Persons in '34

New York, March 18.—(AP)—New York City's 350,000 canines nipped 20,416 men, women, and children last year. Terriers were the worst. A worried health department "arrested" 130 of them as possible peddlers of rabies.

La Grange Girl Wins Spelling Bee

Ellen Wilson of La Grange with County Superintendent of Schools Otto Aken after she had taken first place in the fifth division of the Cook county school spelling contest, an annual affair. She will compete on April 6 with winners in five other divisions for the county championship.

Misses Three Words

Ellen Wilson of the Seventh Avenue school, La Grange, won the championship in spelling of the fifth division of Cook county's annual contest yesterday. She will compete on April 6 with the champions of the other divisions. Ellen withstood the list of words selected by Supt. Otto F. Aken, in whose office the contest was held, until Louise Bancroft of Grove school, Argo, and June Thompson of La Grange, who finished second and third, were spelled down. Then Ellen missed the words eligible, diligence and pneumatic.

MDIVANI NAMES REMOVED FROM LONDON COMEDY

Request Is Made by the Official Censor.

LONDON, March 18.—(AP)—Climaxing the mountainous publicity occasioned by Princess Barbara Hutton Mdivani's announcement she will divorce her husband, the names of both of them were removed today from a comedy scene of the revue "Stop Press" on request of the official censor of the British stage.

The lord chamberlain in his official capacity as censor issued a summons on Clifford Whitley, producer of the show, which is the British adaptation of the New York success "As Thousands Cheer."

Barbara Urged to Protest.

Princess Barbara, who was in a bad temper over the disclosure yesterday that she plans to cut off Prince Alexis without a penny when she gets her Reno divorce, said she had received "many letters from friends urging her to protest" against the show.

Whitley and his associates, however, insisted that she had not taken any action and that the summons was issued independently of her. It was understood the lord chamberlain's action involved a different skit from the bedroom scene in the revue, which had also been changed.

Beginning tonight the stage skit will be entitled merely "Famous American Heiress Meets Foreign Prince," and the characters will not have the names of the Prince and Princess Mdivani.

The Song Remains.

Dorothy Dickson, the American actress who played the part of Princess Mdivani, will still be "smothered in jewelry" as described by the show directors, and still will sing "The Nickels and Dimes I've Got Bought Me an Awful Lot" and "Eeny Meeny Miney Mo, Catch a Prince by the Toe."

"We are both very angry about the story she is cutting the prince off without a cent," said slender Jimmy Donohue, her cousin, although admitting that she herself authorized the statement that the prince would not get any "compensation."

Two Hijackers Seized; $5,000 Loot Recovered

AUTOMOBILE THEFTS.

Automobiles stolen, 27; recovered, 19; stripped, 1 [from police records for 24 hours ending at midnight Sunday].

Frank Caponigra, 27 years old, 2936 Shields avenue, and Michael Condi, 23 years old, 3113 South Wells street, were identified at the detective bureau last night as the hijackers who stole a $5,000 truckload of merchandise near Joliet Saturday. The loot was recovered yesterday by Lieut. James Kerr in a garage at 2241 Cottage Grove avenue, where the men were arrested. Victor Lehnen and Jesse Satterlee of Nokomis, Ill., were the truck drivers.

WIRT D. WALKER SUES TO DIVORCE GERTRUDE REICH

Mrs. Gertrude Reich Walker, 218 North Oak Park avenue, Oak Park, who recently defeated a $100,000 alienation of affections suit brought against her by Mrs. Olive Hankel, was sued for divorce in the Superior court yesterday. Her husband, Wirt D. Walker, vice president of the Arcady Farms Milling company, charges desertion.

MRS. GERTRUDE REICH WALKER.

Walker's bill says they married on July 5, 1929, in Chicago, and separated by agreement on Nov. 5, 1932. Walker agreed to pay support money, the bill said, but on Dec. 20, 1932, they adjusted their differences and Walker asked his wife to return. She refused, the bill says, on this occasion and again in January and in August, 1933.

Mrs. Hankel charged in her suit that Mrs. Walker stole the affections of her husband, Fred Hankel, an orchestra leader. Mrs. Walker, who testified that her estranged husband was paying her $200 a month, declared she merely had acted as Hankel's secretary. Walker was a witness for his estranged wife. Judge Albert Crampton of Moline, sitting in the Superior court here, instructed the jury to return a verdict of not guilty.

SCHOOL PROWLER SENT TO CELL.

Willard Stark, 17 years old, 6439 Emerald avenue, was sentenced to three months in the Bridewell yesterday by Municipal Judge Lambert K. Hayes when he admitted breaking into St. Theodore's parochial school, 6201 South Paulina street last week.

MAYOR APPROVES NEW COMMITTEE SETUP IN COUNCIL

Cohesive City Government Sought Through Plan.

Mayor Kelly approved yesterday the plan to have the city council committee on committees reorganize the aldermen's permanent committee structure after the municipal election of April 2.

Members of the planning group revealed that the mayor had a hand in outlining the proposed changes and that, consequently, his indorsement of the suggestions did not come as a surprise. Mr. Kelly conferred during the drafting process with Ald. J. M. Arvey [24th], president pro tem. of the council and chairman of the committee on committees.

The object of the reorganization is to integrate the city government by supplying strong and permanent direction to the council's activities and by keeping the aldermen in direct personal contact with what is going on in the executive department.

Two Principal Proposals.

To give direction to legislation the committee on committees proposes to establish a powerful steering committee. As watch-dogs over the executive branch of the government, the plan would set up one or more permanent subcommittees as adjuncts of each of the chief regular standing committees. The subcommittee would visit and study systematically the executive unit assigned to its guardianship.

"The steering committee will permit the integration of council work and will enable the council to draft a unified four year program," Mayor Kelly said. "Now that the aldermen are elected for a four year term such a program is especially desirable. The steering committee will keep the council at work; it will see that no important legislation is permitted to die in committee; and it will keep to the fore a balanced council program."

Chain to Make New Big Job.

The chairmen of present standing committees are to comprise the steering committee. It is likely to provide an important chairmanship for Ald. James B. Bowler [25th], a council member of twenty-five years' service. Some observers suggest, however, that Arvey, as president pro tem. of the council, logically might wish the steering committee helm for himself, and that, in such an event, he might yield his chairmanship of the finance committee to Bowler.

The subcommittee plan ranks in importance with the steering committee project, according to Mayor Kelly.

"The subcommittees, by following the activities of the various departments, will enable the aldermen to become thoroughly acquainted with all phases of the city's work," he pointed out.

"In such a capacity they will have opportunity to stop leaks of taxpayers' money, they can help to increase departmental revenues to the city, and they can enable the finance committee to build better and more economical budgets."

The council reorganization will get under way immediately after the committee on committees, numbering five members, is formally selected in caucus on April 3. This group will report on its committee selections and rules changes on April 15, when the mayor and aldermen are to be inaugurated.

A BANDIT'S MOLE EXPOSES HOLDUP PLOT; 7 JAILED

Realty Office Manager Held as Conspirator.

A mole under the right eye of Cornelius Taylor, 23 years old, 1426 Madison street, led last night to the solution of the robbery Dec. 6 of the Rex Realty corporation, 5959 Chicago avenue. Seven men were under arrest, including the office manager of the company, who confessed plotting the robbery with the others.

Last Friday Taylor was arrested by the Des Plaines street police in a routine roundup of crime suspects. Lieut. Philip Carroll began the usual comparison of Taylor's features with the descriptions of "wanted" men and discovered that one of the five men who robbed the real estate office had a mole under his right eye. Lieut. Carroll questioned Taylor, who finally confessed. He named three accomplices and they were arrested.

Three Seized, Then Another.

They are Vito Battaglia, 31 years old, 830 South Bishop street; John Maeshino, 18 years old, 1511 Washburne avenue, and Richard Williams, 23 years old, 767 Tilden street. These three named George Stout, 23 years old, 257 North Francisco avenue, as the driver of the automobile in which the robbers fled. Stout was arrested at his home.

The five robbers then implicated Lawrence Dittmar, 28 years old, 5058 Kenmore avenue, the office manager of the realty company. They charged he had engaged them to perform the robbery so that he might get a part of the loot for himself.

Seized in his home, Dittmar also confessed. He told Lieut. Carroll that William Martin, 27 years old, 3038 South St. Louis avenue, whom he knew from his days as a salesman, had been his contact man with the gang. Taken to the station last night, Martin added his signed confession to the statements of the others.

They Disagree About Loot.

At this point, however, Lieut. Carroll found the plotters turning on each other. On the day of the robbery, Dittmar reported to the Austin police, in whose district the holdup occurred, that the bandits had taken $1,500.

But Taylor and the others insisted they had been able to find only $500. Dittmar maintained he had not pocketed the balance, and offered as an explanation: "The robbery occurred a day before it was supposed to and I wasn't ready."

Williams and Taylor were identified as members of the robber gang by Miss Alice Thorsen, switchboard operator in the office. They and the others will be viewed by more of the realty concern's employés.

POLICE WORKING TO GET AT SEAT OF THIS TROUBLE

Brighton Park police will spend today trying to match an irregularly shaped piece of tweed into a gap in the seat of somebody's pants.

If and when this is done the police will have in custody the burglar who looted the home of Peter J. Roney, 3957 South Talman avenue, last night. Roney found the thief in his home when he returned from work, and pursued him out the rear door.

The bandit sprang agilely over a fence in his flight, but left a portion of his trousers thereon. He also dropped his loot, consisting of several suits of clothing, a wrist watch, and other jewelry valued at $200, and a child's bank containing $8.

Police took charge of the torn piece of pants, explaining that this was a clew.

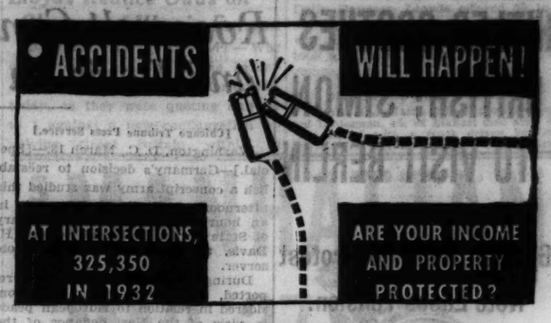

"DON'T PASS UP THIS CHANCE TO SAVE $46 ON YOUR AUTO INSURANCE"

"I'm telling you, Dick, I insured my Packard with American Mutual last year and it cost me about $46 less than the year before. You could have saved as much on your Cadillac. I understand, as a matter of fact, that American Mutual policyholders have always saved at least 20% on their insurance costs."

"BUT, HARRY, IS IT GOOD INSURANCE?"

"Sure thing. This American Mutual outfit is the oldest company of its kind. One of the biggest and strongest in the world. There's no question about it — you'd be fully protected in case of accident."

"HOW ABOUT THE SAVING? WHERE DOES THAT COME IN?"

"Well, as I get it, American Mutual pays dividends to *policyholders* instead of paying them to *stockholders* the way stock companies do. You know all good companies charge the same rates to begin with, but mutual dividends reduce the costs. Like in mutual life insurance. And this company I'm in has paid more dividends, for a longer time, than any other mutual in the business."

"AND WHAT KIND OF SERVICE DO I GET IF I HAVE AN ACCIDENT?"

"I can tell you from my own experience that it's mighty good. I drove out to Chicago a few months ago and had a little brush with a street car. I called the American Mutual office there and they took care of the whole thing. The adjuster told me they have offices all over the country — and settle most all their claims out of court."

"WELL, WHAT'S MY NEXT MOVE?"

"Just get in touch with American Mutual. I saw their ad in today's paper. Send in the coupon or call up the office. You'll get the rate on your car for the kind of insurance you want, and an estimate of your costs. You won't be pestered with high-powered selling, either. But you'd better get the dope now — before your policy runs out. . . ."

CHECK THESE SAVINGS

Policyholders in this locality have saved these sums on full coverage:

In the Lincoln-Packard-Cadillac Class . . . up to $46.74
In the Buick-Chrysler Class . . . . . up to 36.62
In the Ford-Chevrolet-Plymouth Class . . . up to 25.94

Allied American Mutual Has Always Saved Policyholders 30% on Automobile Fire and Theft Insurance

AMERICAN MUTUAL
LIABILITY INSURANCE COMPANY

Assets: $19,398,816.08 Liabilities: $15,534,741.28
Surplus to policyholders: $3,864,074.80
(As filed with the New York Insurance Department as of Dec. 31, 1934)

Chicago, Ill., American Mutual Bldg. *Phone:* Randolph 2649
Executive Offices: 142 Berkeley Street, Boston, Mass.

Offices in all Principal Cities Offices Open until 9 P. M.

This coupon may save you as much as $46.74 MAIL IT NOW!

AMERICAN MUTUAL LIABILITY INSURANCE CO., Dept. 203
American Mutual Bldg., 220 N. Michigan Ave., Chicago

Please send me your FREE booklet telling how I may save on my auto insurance.

Name_____ Phone_____
Street_____ City_____
Make and year of car_____ Cyls._____ Model No._____
Liability policy expires_____
Fire and Theft policy expires_____

MANDEL BROTHERS
a store of youth a store of fashion a store of moderate price©

Fabricated
Cire' Straw Muffin Hat
$10
With a lovable bow perched on one side and a flattering nose-veil. Navy, brown, and black.
Millinery Salon—Fifth Floor—State

Vogue Calls This
"Gamine by Day"
$35
Soft grey or navy wool with the jacket entirely piped in the print of its smart blouse, too. Misses.
Chic Chicagoan Shop—Fourth Floor—State.

Dress and Coat With
Corded Lapels
$39.75
Brilliant Paisley colorings in a woman's silk dress, accented by a well fitted, full length wool coat.
Women's Better Gown Shop—Fourth Floor—State.

LA SALLE'S COCKTAIL LOUNGE

QUITE ultra . . . maybe a bit ahead of the mode . . . but friendly and inviting. Moderne and comfortable. Very so-so . . . you're sure to like it. Prices reasonable and highest quality in every jigger. Come in—even if just to look at the amazing decorations.

La Salle HOTEL
LA SALLE ST AT MADISON

NEW YORK via Cleveland
7 DE LUXE Flights daily

8:30 AM
11:30 AM
2:30 PM
3:30 PM
4:30 PM
9:30 PM
1:30 AM

On the World's most experienced air line . . . the shortest, straightest route . . . unsurpassed service

• Only United offers such frequency of schedules. Latest type twin-engined transports. Popular stewardess service, complimentary luncheons, and other famous comfort features. The world's best-patronized line. Economical fares. "No Extras." United flies more passengers, more planes, more mail, more miles, than any line in the world.

400 SO. MICHIGAN—TEL. WABash 0082 (After 9 P. M., HEMlock 8800)
Or Hotel Porters; Travel Bureaus; Postal and Western Union Offices

THE MID-CONTINENT ROUTE

UNITED AIR LINES

We're Leaning Over Backwards To Make Lent Lenient!

So many delicious, appetizing dishes with nary a speck of meat! All kinds of fish, fresh from Boston . . . an assortment of egg dishes . . . variety of vegetable plates. . . . macaroni . . . spaghetti. Yum-m-m-m! And so sensibly priced.

Breakfasts, 25c Lunches, 35c
Dinners, 85c

FOUR ROSES

A blend of straight whiskies on sale at Harding's Restaurants.*

*No liquors at 160 W. Monroe St.

19 N. Clark St. 160 W. Monroe St.
21 S. Wabash Ave. 132 W. Van Buren St.
68 W. Madison St.★ Harding's JUST WONDERFUL FOOD 131 N. Clark St.★
★Open after theatres and all day Sundays

THE GUIDE TO GOOD STRAIGHT WHISKEY

GOES RIGHT TO THE SPOT!

Let Old Crony's round, red seal guide you to good straight whiskey. It has "meaty", rich, full flavor. Mellow, too . . . enjoy it straight . . . enjoy it in a highball!

©1935 H. D. C.

93c Pt. $1.78 Qt.

OLD CRONY
STRAIGHT WHISKEY
HILLCREST DISTILLING COMPANY INC. CHRYSLER BUILDING NEW YORK

EDUCATIONAL

National College of Education — Teacher training and regular college courses. Summer School and Fall Term. Write Box 522-C, Evanston, Ill.

DePaul University — Liberal Arts—Law—Commerce—Music Drama — Secretarial. Loop High School—Days and Evenings. Call, write or telephone Central 8194 for Catalog. 64 E. Lake St., Chicago.

Central YMCA College — Junior and Senior College and High School courses for men and women. Day and evening classes. Low tuition. Free catalog and folder. 19 S. La Salle St. CEntral 6767

Northwestern University — Evanston and Chicago, Illinois. 6 Complete Schools. Downtown evening Classes. *Write for Bulletin.*

CHAPPED LIPS

To quickly relieve chapping, roughness, cracking, apply soothing, cooling Mentholatum.

MENTHOLATUM
Gives COMFORT Daily

SUBSCRIBE FOR THE CHICAGO TRIBUNE

HITLER SOOTHES BRITISH; SIMON TO VISIT BERLIN

German Reply to Protest Note Eases Tension.

[Continued from first page.]

3, while noting that the armaments limited by treaty could not be modified by unilateral action, declared the British and French governments favored a general settlement freely negotiated between Germany and other powers which would make provisions for the organization of the security of Europe on the lines therein indicated and would simultaneously establish an agreement about armaments which, in the case of Germany, would replace the relevant provisions of part V. of the treaty of Versailles.

"The communique went on to state that it would be part of a general settlement by which it was contemplated that Germany would resume her active membership in the league of nations and proceeded to sketch out the terms of an air pact between the Locarno powers to operate as a deterrent to aggression and to insure immunity from sudden attacks from the air.

Stresses Nazi Acceptance.

"The German government's reply ten days later welcomed the spirit of friendly confidence which the Anglo-French communique had expressed, and undertook that the German government would submit to exhaustive examination the questions raised in the first part of the London communique.

"It agreed that the spirit expressed in the communique of free negotiations between sovereign states could alone lead to lasting international settlements in the sphere of armaments.

"In particular it welcomed the proposal for an air pact, and the German reply concluded by saying before taking part in the proposed negotiations the German government considered it desirable to clarify in separate conversations with the governments concerned a number of preliminary questions of principle.

O. K.'d Exchange of Views.

"For this purpose it invited his majesty's government to enter into a direct exchange of views with the German government.

"Since his majesty's government desired to make sure there should be no misunderstanding as to the scope and purpose of the proposed Anglo-German meeting, they addressed a further inquiry to the German government Feb. 21 to which the German government replied the next day.

"The result was that it was definitly agreed between the two governments that the object of the suggested meeting would be to carry the consultation a stage further on all matters referred to in the Anglo-French communique. It is upon this basis, therefore, his majesty's government has been preparing to pay the visit to Berlin which the German government suggested.

"Thus what was contemplated was 'a general settlement freely negotiated between Germany and other powers' and 'agreements regarding armaments which in the case of Germany would replace the provisions of part V. of the treaty of Versailles.'

Criticizes German Decision.

"This has throughout been the purpose of his majesty's government's policy and upon its achievement they have concentrated all their efforts at Geneva and elsewhere.

"But the attainment of a comprehensive agreement, which by common consent would take the place of treaty provisions cannot be facilitated by putting forward as a decision already arrived at, strengths for military effectives greatly exceeding any before suggested—strengths moreover which, if maintained unaltered, must make more difficult, if not impossible, agreement with the other powers vitally concerned.

"His majesty's government are most unwilling to abandon any opportunity which the arranged visit might afford of promoting a general understanding but in the new circumstances, before undertaking it they feel bound to call the attention of the German government to the above considerations, and they wish to be assured that the German government still desire the visit to take place within the scope and for the purposes previously agreed as set out in paragraph IV. above."

(Paragraph IV in the official text is the one beginning "Since his majesty's government desired to make sure," etc.)

Germany promptly replied to the note, declaring that she was willing to discuss the Anglo-French peace proposals for Europe.

The reply was regarded as satisfactory. Within an hour or so after the note was delivered to Baron von Neurath, he sent for Sir Eric Phipps, British ambassador to Berlin, and informed him that the German government hoped Simon and Eden would pay their visit and that the scope of the conversations will be such as agreed on in Berlin's reply to the Anglo-French communique.

The London government immediately announced Simon and Eden would proceed to the German capital Sunday.

When the house of commons met this afternoon Simon was questioned concerning the protest note. He replied he could not make public the contents of the message until it was received in Berlin. Later the text of the note distributed to members of parliament as a white paper.

George Lansbury, Labor leader, asked if the government intended to discuss the situation with the United States and signatories of the Versailles treaty [the United States signed a separate peace treaty with Germany], or request the convocation of the league of nations council. Simon replied both these matters were under consideration.

Germany's prompt and satisfactory reply to the British, however, has rendered such steps unnecessary.

It is fully realized in British circles that what Germany has really done is to jump the gun on the situation which was likely to be created by agreement after Simon's visit to Berlin and further talks among the powers. She has taken by unilateral action what the powers were almost ready to concede her multilaterally. The task of the peacemakers now is to reconcile the injured feelings of nations like France and Russia, which are genuinely afraid of Germany with the new lineup in European power.

Roosevelt Confers with Hull and Davis on German Action

[Chicago Tribune Press Service.]

Washington, D. C., March 18.—[Special.]—Germany's decision to reëstablish a conscript army was studied this afternoon by President Roosevelt in an hour's conference with Secretary of State Cordell Hull and Norman H. Davis, the President's European observer.

During the conference, it was reported, the German action was considered in relation to European peace in view of the Nazi defiance of the military clauses of the Versailles treaty. The effect of the action on the separate treaty between the United States and Germany was also discussed, it was said.

Although the White House issued no statement and neither Hull nor Davis would comment on the conference, it was reported that it developed no change in the indicated policy of this government. It had been indicated that the government position is still one of attempting to determine exactly what moves are being made by other powers and to leave all initiative to the other powers.

Hull Calls for Davis.

Davis was called into consultation by Secretary Hull early in the day after Senator Key Pittman, chairman of the senate foreign relations committee, had declared the German plan to increase the army as "very serious." Following the conference with Secretary Hull, Davis held a series of consultations with state department specialists. He refused to make any comment on the situation or the discussions.

Secretary Hull, Davis and state department officials keenly followed press and other dispatches from Europe on the German action. They were silent, however, on European reports that interested powers would seek consultations with this country.

In his comment on the German action, which would increase the Nazi army to about a half million men, Senator Pittman declared that the United States should not become involved "in the threatening situation in Europe." He described the action as "the inevitable result of the failure of warring countries to get together after the war to adopt some new defense system other than military alliances.

Sees Possible League Service.

"Whether in this age such coöperation is possible only experience would have demonstrated," the senator continued. "The league of nations might have been the medium through which the present situation in Europe might have been deferred many years.

"It seems clear to me, however, that when the allies refused to permit the conquered countries and Russia to become part of the league, and the United States refused to participate, that the league could not perform the functions of such a mediary.

"There was only one alternative left and that was the return to the balance of power through the medium of alliances.

"It is quite difficult for me to visualize how Germany can succeed under Hitler's program. I do not mean by this to condemn or criticize the German government and realize that every people and every government has the right and responsibility to chart its own course without interference where its welfare is threatened.

"The United States is fortunately not involved in a military sense in the situation in Europe nor should we become involved. While we are bound to suffer from the effects, there is nothing, in my opinion, that we can do to alleviate the situation and therefore intervention on our part would tend only to aggravate a very serious, if not threatening, condition.

"It behooves our government, in my opinion, to postpone all action with regard to Europe, either of an economic or monetary nature, until a better mental and moral condition is established in Europe."

GERMANY CALLS YOUTH TO SERVE IN HER NEW ARMY

Conscription On; Storm Troops Disband.

BY SIGRID SCHULTZ.

[Chicago Tribune Press Service.]

BERLIN, March 18.—Reichsfuehrer Adolf Hitler's Nazi government today informed Great Britain that Germany is ready to discuss European security as originally planned. The statement was in the form of a reply to a British note of protest against a rearmed Germany. In other words, Berlin undertakes to discuss the proposed eastern security pact, the air Locarno proposals, as well as the possibility of a general arms agreement and the reich's return to the league of nations.

At the same time there was every indication that conscription of soldiers for the new German army already was underway.

The British protest note, which was drafted yesterday by Sir John Simon, foreign secretary, was presented to the Nazi foreign office by Sir Eric Phipps, London's ambassador. The note said Hitler's decision to raise an army of more than 500,000 men by universal conscription in defiance of the Versailles treaty was "calculated seriously to increase the uneasiness of Europe."

On a War Footing.

Dr. Paul Joseph Goebbels, minister of propaganda, after the foreign ministry had replied to the note of protest, made this startling announcement:

"Germany already possesses a powerful, well equipped army with excellent artillery and huge reserves of trained men. German arms factories are working virtually on a war footing. Material is being supplied from them in an ever increasing volume. This nation is amazed at the astonishment manifested abroad at the re-creation of a German army.

"One would have believed that the news would have been received with visible relief and satisfaction, now that the world knows where we stand. Not that it was not aware before, but it has the certainty now."

Speaks of "Unknown Terror."

Goebbels declared Stanley Baldwin, lord president of the British council; Premier Pierre-Etienne Flandin of France, and other European leaders have dwelt on the "unknown terror" existing among the peoples of Europe as arising out of ignorance as to what Germany has been doing in the way of building up its armed strength. He also said that Winston Churchill on Nov. 28, 1934, publicly declared that German rearmament was the most notable development of the previous 18 months.

"Now that the world has been informed as to what we are doing, it professes to be both astonished and indignant," he said. "Would it not have been more courageous and logical if it faced the new situation? The German people have not greeted the fuehrer's proclamation with warlike delirium or cries of revenge against their old enemies. They accepted his order with calm faith in their own strength."

The proud Storm Troops, who served in Hitler's private army since his ascendance to power, are being disbanded in connection with military conscription. Orders were issued to supply stores and tailor shops to stop making equipment and uniforms for the once cocky Brown Shirts.

Army officers who said the army would be patterned after the old imperial war machine, were constructing an officers' corps and arranging for military supplies. It was reported that the military class of 1914—those attaining the age of 21—will be called to serve in the army for one year.

POLAND UNDISTURBED; FEELS GERMAN ARMY DECREE CLEARS AIR

[Chicago Tribune Press Service.]

WARSAW, Poland, March 18.—Germany's declaration of her intention to rearm has not interfered with Polish preparations to celebrate Marshal Josef Pilsudski's 68th birthday tomorrow.

The foreign office refused to comment, but an important official pointed out that in February, 1933, Poland introduced a resolution at Geneva for liquidation of the disarmament conference.

"Our suggestion was tabled, and since then Poland has made her own arrangements with Germany," the official said. "Germany's declaration has cleared the atmosphere, and Poland hopes that the visit of Sir John Simon, British foreign secretary, to Berlin will result in England's recognizing Hitler's action."

The foreign office confirmed the visit of the German military attaché, Gen. Max Schindler, to Marshal Pilsudski, and it is understood that one of the questions discussed was the assignment of Polish officers to the German army and Germans to the Polish army.

MUSSOLINI JOINS MOVE TO DELAY ACTION ON HITLER

Italy Leaves Door Open for Understanding.

[Copyright: 1935: By the New York Times.]

ROME, March 18.—It is not expected any final decision as to the attitude the powers will assume toward Germany's decision to reintroduce compulsory military service will be taken, at least until after tomorrow's cabinet meeting in Paris.

As a consequence of the consultations actively proceeding yesterday and today at London, Paris, and Rome, Benito Mussolini's government has adhered, perhaps reluctantly, to the Franco-British idea that no positive steps to enforce observance of the military clauses of the Versailles treaty are to be taken immediately. The danger that military measures might be taken against Germany, which were considered a probability on Saturday and still a possibility yesterday, are now believed to have completely vanished.

Future Plans Up to League.

It is considered quite certain in Rome the powers will limit themselves at present to making a collective protest in Berlin and will postpone consideration of their final attitude toward Germany's breach of the Versailles treaty until a meeting of the council of the league of nations, which will be convoked in the very near future.

In the Italian view, this does not necessarily mean no action will ultimately be taken. It means only that the powers will discuss their future plans in the calmer atmosphere of Geneva and in the light of any development which may affect them in the meantime.

Spirit Calms in Italy.

The calmer spirit with which the situation is regarded in Italy is reflected in the comments of newspapers which may be considered the government's mouthpiece. They are all careful to leave the door open to the possibility of an understanding with Germany.

The Tribuna states no catastrophic interpretation must be given the reintroduction of compulsory military service in Germany.

OLD GOLD
SILVER - PLATINUM
BOUGHT
It is an advantage to bring or send old gold to this reliable establishment, backed by 50 years of experience, and RECEIVE PROPER CASH VALUE.
LICENSED BY U. S. GOVERNMENT
UNITED STATES
This is not a Government institution
SMELTING WORKS
THE OLD RELIABLE
39 S. STATE ST.

Test it yourself—

MARTIN'S V.V.O.

Your first critical sip of this very great Scotch will, we believe, amaze you. For the rich pot-still whiskies that MARTIN of Leith *starts* with—plus the 10 long years of aging that MARTIN *ends* with—give such a smooth, soft deliciousness as you may never have known before! Yet—imported and distributed by McKESSON—MARTIN'S V.V.O. *is no more costly than many young immature whiskies today!*

McKESSON

Distributed by
McKESSON-FULLER-MORRISSON
Chicago
McKESSON-HARTZ
Rock Island
McKESSON-CHURCHILL
Peoria
McKESSON-SCHUH
Cairo
KIEFER-STEWART
Indianapolis

NOW I EAT
GRAVY
No Upset Stomach
Thanks to Bell-ans

Quicker Relief because it DISSOLVES in water, reaches stomach ready to act. Sure Relief since 1897 and Trial is Proof. 25c.

BELL-ANS
FOR INDIGESTION

REAL INTERVIEWS WITH REAL FOLKS as told to Madam X, EX-LAX Reporter

"Can't fool with my health, I use Ex-Lax"

—says John P. Megerle, 55 E. 28th St., Brooklyn, N. Y.

HIS smile would have done your heart good. Husky, healthy . . . and he likes to stay that way. Busy, efficient, successful. A fine type of American business man. But no-one is ever too busy to talk about his health. Here's what Mr. Megerle had to say on the vital subject of combatting constipation . . . and the laxative that helps him do it. Read it in his own words:

"About two years ago I heard of Ex-Lax through the program on the air.

"Running a garage, being on the job every single day to watch things and keep customers satisfied, I cannot afford to allow myself days off.

"My hours are long and irregular, for a successful garage needs the attention of the man who owns and runs it.

"Therefore, I have my meals whenever I can get off for a short time. That sort of existence always takes a lot of energy and concentration, so I can't afford to fool around with my health. I watch it because I must.

"Naturally, if I need a laxative I want one that doesn't interfere with my daily routine. Ex-Lax is perfect for that."

45,999,999 other people seem to share Mr. Megerle's high opinion of Ex-Lax . . . because 46,000,000 boxes were bought last year! Far and away America's largest selling laxative . . .

—because it is as safely thorough as any laxative you can take, yet, it is gentle. It won't cause stomach pains. It won't gripe. It won't leave you feeling weak afterwards.

—because Ex-Lax will not form a habit. You don't have to keep on increasing the dose to get results.

—because Ex-Lax is such a pleasure to take . . . it tastes just like delicious chocolate. Ex-Lax has no unpleasant after-taste and no bad after-effects.

And, That "Certain Something"

So many imitators have tried to produce a chocolated laxative that would equal Ex-Lax. But they couldn't. Why? Because Ex-Lax is more than just a chocolated laxative. Because the exclusive Ex-Lax process gives Ex-Lax a "certain something"—a certain ideal action that words just can't explain and that *no other laxative has.* But once you try Ex-Lax, you'll know what we mean, and nothing else will ever do for YOU.

Ex-Lax comes in 10c and 25c boxes at any drug store. Insist on the genuine spelled E-X-L-A-X.

COLD WAVE HERE . . . and we mean *colds.* Sneezing, sniffling, coughing, misery-creating colds. Guard against them this way: Get enough sleep, eat sensibly, dress warmly, keep out of drafts, keep your feet dry, and KEEP REGULAR . . . with Ex-Lax, the delicious chocolated laxative.

When Nature forgets—remember

EX-LAX

THE CHOCOLATED LAXATIVE

MANDEL BROTHERS
a store of youth a store of fashion
a store of moderate price©

Hand Cream . . . Tissue Charme and Beauty Gloves!

Maynards' Famous Combination

Special Offer! $1

FOR LOVELY HANDS . . . Maynards' Beautiful Lady Hand Cream with the convenient Beauty Gloves and Tissue-Charme. Avoid the danger of rough March winds! A truly effective and simple way of preserving and enhancing beauty! Featured at this price for the Anniversary!

Mandel's Toiletries—First Floor—State

TRIBUNE INSURANCE

IT is the simplest thing in the world to take advantage of this greatest insurance bargain in America offered as a service exclusively to Tribune readers at a cost of $1.25 a year with the coupon on page 3. . . . Clip the coupon, fill it out and bring it or send it with $1.25, as directed, for a whole year's protection with cash benefits as high as $7,500 to $11,250. . . . DON'T LET YOUR POLICY LAPSE. Remember 10% is automatically added to specific benefits each year for the first five years for prompt annual renewal. More than $3,750,000 has been paid to policyholders and beneficiaries. Policies are issued by the Federal Life Insurance Company of Chicago.

Chicago Tribune

THE WORLD'S GREATEST NEWSPAPER

BRITISH PROTEST NOTE TO GERMANS UPSETS FRANCE

Paris Plans to Send Own Message to Berlin.

BY EDMOND TAYLOR.
[Chicago Tribune Press Service.]

PARIS, March 18.—Reichsfuehrer Adolf Hitler has won the latest round in his stubborn battle against the Versailles treaty. This became unmistakably evident in the French capital today as the former allies in the world war exhibited complete discord. In the general confusion, only two facts were clear:

FIRST—That the French have failed to rally a solid Franco-British-Italian front against Germany.

SECOND—That even French official opinion is torn between two conflicting policies.

One faction still pins hope on international conciliation. The other wants to engage France resolutely to a policy of defiance by concluding at once a Franco-Russian military alliance.

Upset by British Action.

The French foreign office is particularly upset because the British protest note to Berlin was sent and the decision for Sir John Simon, British foreign secretary, to go to Berlin was taken without consulting the Paris government. The text of the British note was communicated to Foreign Minister Pierre Laval by R. H. Campbell of the British embassy after it had been delivered in Berlin.

Laval tonight sent identical notes to the French ambassadors in London and Rome for communication to the British and Italian governments. Three points are explained in the notes:

[1]—The French government believes that a rapid, energetic, solemn protest is necessary.

[2]—It is suggested that urgent consultations under the Franco-Italian and Franco-British agreements, both of which provide for consultations under an emergency, should be started immediately.

[3]—Immediate convocation of an extraordinary session of the league of nations council, which is not due to meet before May 13.

Premier Drafts Protest Note.

Premier Pierre-Etienne Flandin, it was reported, has already drafted a protest note to Germany. The French realize they are placed in an awkward position by being forced to make an independent protest.

A semi-official communique said that two points in the British note attracted attention at the foreign office. One was the protest against unilateral denunciation of the Versailles treaty. The other was Simon's projected visit to Berlin. Regarding the latter, the communique said that officials maintain the "completest reserve."

Back of this diplomatic word juggling is the fact that there is not the slightest trace of coördination between French and British diplomatic action. France's suggestion that the two powers draft a joint or parallel protest apparently went unheeded.

Delicate Question Before Cabinet.

The question of presenting France's protest is so delicate that while it will be discussed at a cabinet meeting tomorrow, no official decision will be taken until Wednesday's council of ministers. It is hoped the Italian government will associate itself with the French protest, but the foreign office is not counting too much on it.

André Francois Poncet, French ambassador to Berlin, was so shocked Saturday about rearming that he made a personal protest without waiting to consult Paris. The French government, however, does not consider this a formal protest.

So great is the confusion here that Le Temps, which traditionally sets the pace for the rest of the semi-official press, today abstained from editorial comment on the crisis.

Even more striking, perhaps, was the article published by the influential financial organ, Information, under the signature of its foreign editor, Count Fernand de Brinon, one of the most authoritative diplomatic mouthpieces. Brinon declared that the recent statements of Hitler indicate Germany will shortly demand revision of the territorial clauses of the Versailles treaty. He urged the allied powers, headed by France, to anticipate this move by themselves by taking the initiative in proposing treaty revision.

"Day for Showdown Near."

"The day is coming when a showdown will be inevitable between the conformists and revisionists, between those who only consider form and those who look facts in the face," Brinon said. "Yesterday Premier Mussolini's Popolo d'Italia said that the treaty of Versailles now is only an empty shadow. This, alas, is reality. Alone among the chiefs of the victorious states, Mussolini has understood the lessons of experience.

"It is still time for the rest to understand. Let the former allies, united in the face of danger, once more take command of events instead of being carried along by them."

Such words, coming from a writer with the authority of Brinon, who often plays the rôle of unofficial diplomatic agent, appear to have a sensational significance at this moment.

Retiring as Illinois Central Official

Daniel J. Brumley (right) with George Klee, assistant chief draftsman. Mr. Brumley, chief engineer of the Illinois Central railroad, is to retire this month after 31 years with the company.
[TRIBUNE Photo.]

On Job 31 Years

Daniel J. Brumley, chief engineer of the Illinois Central railroad since 1920 and a resident of Flossmoor since 1915, will observe his 70th birthday today by going on the retirement roll of the railroad, although he will continue on duty till the end of this month.

Born in Ohio on March 19, 1865, Mr. Brumley received his civil engineering degree from Ohio State university in 1895 and entered railroad service. For his attainment in the field of engineering, as well as in recognition of his civil services, the university awarded him the honorary degree of doctor of engineering in June, 1934.

During his 20 years' residence in Flossmoor, Mr. Brumley has headed many civic enterprises. For three years he was president of the Flossmoor State bank, which he helped organize. He served as president of the Flossmoor village board for three years. He has been justice of the peace since 1920 and is now a member of the board of the Rich park district.

Virginia Cherrill's Illness Delays Her Divorce Case

Hollywood, Cal., March 18.—[Special.]—Illness of Virginia Cherrill, Chicago divorcée who became a film actress, today caused postponement until Thursday of her divorce action against Cary Grant, movie star.

Mrs. Roosevelt on Board of Agricultural Society

Hyde Park, N. Y., March 18.—(AP)—The election of Mrs. Franklin D. Roosevelt as a director of the Dutchess County Agricultural society was announced today.

PASTORS GIRD TO FIGHT FOR GERMAN CHURCH LIBERTY

Charge Nazis Attempt to Cloud Real Issue.

BERLIN, March 18.—(AP)—Protestant pastors throughout Germany girded themselves tonight in anticipation of a battle on which they said depended the right of religious liberty in Germany.

They had an intimation from Nazi German Christian leaders, their foes, that any attempt to read a fiery manifesto denouncing the Nazi religious attitude would be construed as "an effort to sabotage Saturday's conscription decision," by which Adolf Hitler startled the world.

To prevent the reading of this manifesto secret police arrested or detained an estimated 700 Confessional synod pastors yesterday. Many of them were still in jail today.

Quarters of the opposition synod, which is fighting the Nazi program to unify the Protestant church in Germany, said this intention was "a typical attempt to becloud the issue," pointing out that "the manifesto was read eight days ago, before an inkling was given out of conscription."

A Clearcut Issue.

They also pointed out that a man like their leader, the Rev. Martin Niemoeller, a former submarine captain, "of course favored the new law [conscription]." Niemoeller was still under arrest today.

Confessional pastors said this controversy over ecclesiastical appointment and policy [Kulturkampf] had a clearcut issue.

"On one side," they said, "is the Nazi philosophy of blood, race and people as constituting an eternal value superseding religious faith, and on the other the opposition belief that the religion of Jesus Christ is an eternal verity. Nazis are aroused that anybody should consider any value higher than those entertained by Hitlerism."

Pope Sees Sharper Struggle.

VATICAN CITY, March 18.—(AP)—Pope Pius forecast even sharper religious struggles in Germany in a letter written to Cardinal Karl Schulte, archbishop of Cologne, on the occasion of the 25th anniversary of his consecration. The pontiff recommended development of social service work notwithstanding the difficulties of the times.

Ex-Crown Prince Praises Hitler for Reviving Conscript Army

[Copyright: 1935: By the Associated Press.]

BERLIN, March 18.—Former Crown Prince Friedrich Wilhelm broke a self-imposed silence of many months today to tell America that Saturday, the day Adolf Hitler announced reintroduction of military conscription, was one of the happiest days of his life.

"I know myself to be one with the entire German people in rejoicing that the honor and independence of our fatherland have been recovered," he said in a statement.

The 52 year old scion of the house of Hohenzollern said emphatically that "the third reich unconditionally needs peace for the completion of its great cultural and economic tasks," and in giving praise to "our fuehrer," the former Austrian corporal who holds more power than did the crown prince's own father, former Kaiser Wilhelm II.

Says Europe Needs Peace.

"All responsible European governments," Friedrich Wilhelm said, "must in my estimation more and more come around to the viewpoint that old Europe simply cannot afford another war, but that on the contrary its future depends solely upon the closest coöperation of all its nations and the defense of European cultural achievements."

He looked upon German conscription as a new hope for the youth of Germany, saying, "Our underlying thought is that the great school for training of youth which our Prussian-German army had been for centuries, is again being set in motion.

"Only he who experienced the period after the revolution of 1918 here in Germany can grasp that many extremely vexatious manifestations among a certain portion of our youth can be explained only on the ground that these young people, until now, had to do without the strict and severe but just schooling of the army."

Ask U. S. to "Judge Fairly."

"My great wish," he wrote in a closing paragraph, "is that your American compatriots who so frequently evinced a most comprehensive understanding of our German fatherland may, with reference to this question, also judge us justly and fairly."

An Associated Press correspondent met the crown prince—the words "former" or "ex" are never used in Germany when speaking of the man in whom many still see the future ruler of Germany—in his study on the second floor of the Hohenzollern administration building in Unter den Linden. He was dressed in brown plus fours, a blue sweater and brown tie.

"I have just dictated a statement for you," he said, "and it is being re-typed right now. Let's sit down for a chat meanwhile."

Conversation "Off the Record."

It was then agreed that the conversation was to be considered "off the record." The conversation of 30 minutes was conducted in the utmost frankness. It was interrupted by the appearance of his imperial highness' secretary, who handed his chief three sheets of thick paper with a crown embossed in the left-hand corner of each and under it the letter "W."

"That is what I have prepared for you," he said, and read it aloud.

The crown prince then signed "Wilhelm" in huge letters.

Protests French Sketch of Hitler as Head Chopper

[Chicago Tribune Press Service.]

PARIS, March 18.—The German ambassador, Roland Koester, today protested the exhibition in a humorist art show here of a drawing portraying Reichsfuehrer Adolph Hitler as a head chopper. The drawing, which expressed French horror at the execution of two women spies in Berlin recently, showed Hitler with an ax in one hand and two heads in the other. The caption underneath read: "To succeed in life one must be loved by women." The sketch is being withdrawn.

Lloyds Reduce Odds on Chances of War in Europe

LONDON, March 18.—(AP)—War odds dropped sharply on the barometer of Lloyds, Ltd., underwriters, today, as they were quoting only 10 to 1 against a new conflagration involving Great Britain within 12 months. Three months ago, said the Daily Express, Lloyds offered 25 to 1 on the same conditions. Odds on a war between Germany and France took a 12 point plunge with 7 to 1 as compared to 19 to 1 last January.

DIES AFTER AUTO COLLISION.

Lincoln, Ill., March 18.—[Special.]—Richard Lantesman, 45, of Elkhart died after his car collided with a truck driven by Glen Smith, West Plains, Mo., near here tonight.

S S MANHATTAN
TO EUROPE
MAR. 27
April 24; May 22; June 19
World's Fastest Cabin Liners.
WASHINGTON
APR. 10 — May 8
Pres. Harding, April 3; May 1
Pres. Roosevelt, April 17; May 15
See your travel agent or
UNITED STATES LINES
COMPANY'S OFFICE
216 N. Michigan Ave., Chicago
Tel. Randolph 6840

Travel and ship on great American Liners to Cobh, Plymouth, Havre and Hamburg.

ANOTHER COLD ?

Does the "No Smoking" sign go up every time a cold comes your way? Where've you been? You ought to know that menthol-cooled Spuds are far less irritating . . . *and far more enjoyable* . . . because the smoke is 16% cooler!

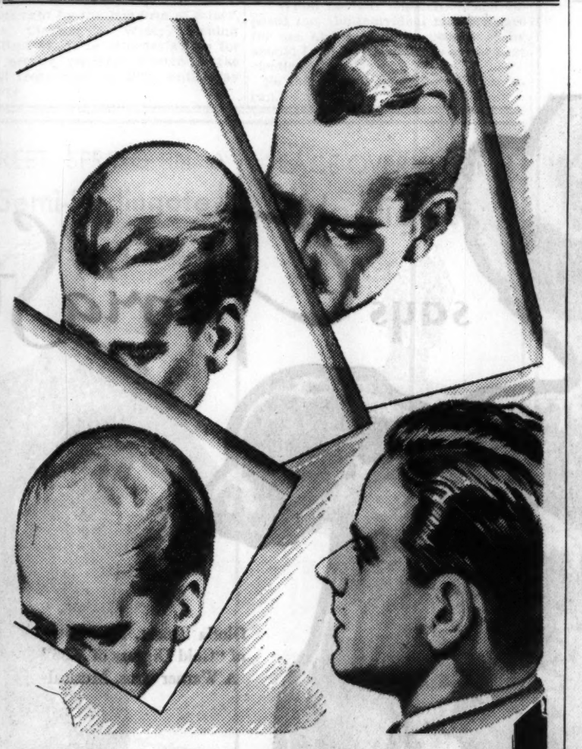

Why have scanty, shabby hair?

If your hair is beginning to look shabby at the temples, frontal, or on top—your scalp is "sick." It needs competent specialized attention such as only The Thomas' can give it. General "cure-all" remedies and surface lotions will only make your hair more scanty and lead you more rapidly to baldness. Why waste your time and your hair experimenting when the reliable, proved Thomas' treatment is so conveniently and reasonably available?

Thomas' treatment goes to the specific source of your scalp trouble. Thomas' specialists readily recognize the various types of dandruff. They *know* the many causes of falling hair, dry hair, oily hair, itchy scalp—and they *know* exactly how to treat all of these scalp conditions. They *know* how to re-grow hair on the thin or bald spots. Decide today NOT to have shabby hair and let The Thomas' help you with their 16-year proved treatment. Write for the new Thomas' booklet on the care of your hair and scalp—or better, come in for a scalp examination. No charge or obligation for the booklet or the scalp examination.

THE THOMAS'
World's Leading Hair and Scalp Specialists—Forty-Five Offices
Loop—30 W. Washington St.; *Men*, Suite 603; *Women*, Suite 600
West Side—4010 W. Madison. *North Side*—4753 Broadway
South Side—6306 S. Halsted St. and 841 East 63rd St.
HOURS—10 A. M. to 8:30 P. M. SATURDAY to 7 P. M.

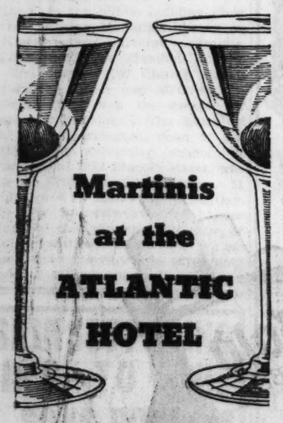

Martinis at the ATLANTIC HOTEL

There's no extra charge for Gordon's Gin when you ask for it in a cocktail at the Atlantic Hotel.

GORDON'S GIN

THE HEART OF A GOOD COCKTAIL

Permit 2.314

A&P FOOD STORES

COFFEE WEEK AT A&P

MONEY SAVING PRICES ON AMERICA'S MOST POPULAR COFFEES

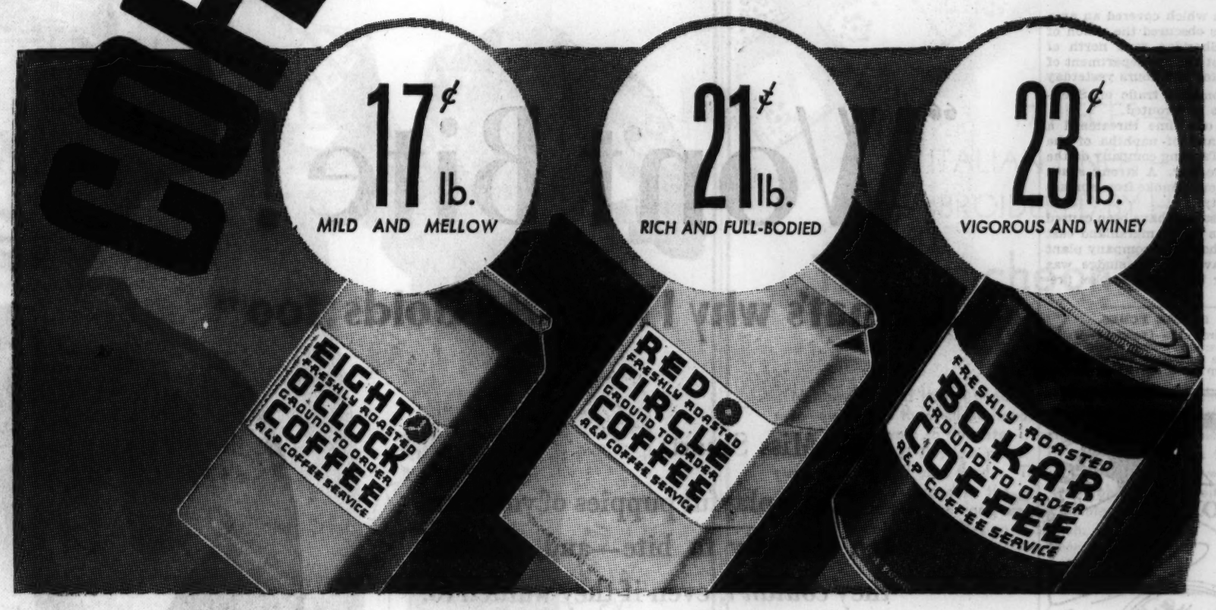

THIS IS COFFEE WEEK AT A & P. In A & P Stores, all over America, coffee bargains, coffee values of interest to every lover of coffee will be found.

COME IN, learn what A & P Coffee Service has to offer you in coffee freshness, flavor and economy. You will find your favorite coffee here, whether it is one of A & P's famous coffees—Eight O'Clock, Red Circle, Bokar—or some other widely known brand.

A & P IS COFFEE HEADQUARTERS. A & P sells more coffee than any other coffee merchant. A & P Coffees are the largest selling coffees in the world and the finest coffees money can buy. They are served everywhere from the humblest to the wealthiest homes in America. Come to A & P this week for complete coffee satisfaction.

A & P FOOD STORES
The Great ATLANTIC & PACIFIC TEA Co.

2,700 REFUGEES RETURN HOME AS FLOODS RECEDE

High Water Crest Moves Farther South.

(Picture on back page.)

Little Rock, Ark., March 18.—(AP)—Flood waters of the St. Francis, White, and Black rivers still menaced a half dozen northeast Arkansas towns tonight, but as the crests of these rampaging tributaries moved southward, waters recided from southern Missouri farm lands and 2,700 refugees returned to their homes.

Barring unforeseen heavy rains, the big Mississippi river, which has played no part in the spring sprees of its tributaries, will crest at Memphis a week from today at from 37 to 37½ feet, slightly above the technical flood stage, the weather bureau said today. A stage of at least 43 feet would be necessary to cause concern along the main stem.

Tents Sent Refugees.

National guardsmen dispatched 100 tents to house refugees in Arkansas at Devall's Bluff, Clarendon, and Des Arc, to which towns farmers were taken from their flooded homes.

As the danger zone shifted into Arkansas, the Red Cross moved field headquarters to Jonesboro and engineers established a new base at Blytheville.

Despite the return of many Missouri farmers to their lands, the Red Cross estimated that 12,600 persons still temporarily are homeless and receiving relief.

100,000 Acres Flooded.

The area under water totals more than 100,000 acres and men toiled through the day to save the McClennan levee, south of Augusta, on the White river. Thirty miles south another fight was being waged to prevent a collapse of the Jackson bayou levee at Biscoe.

Overflow waters from a dipision channel in east bottoms, near Kennett, Mo., threatened levees that would inundate 1,000 more acres if a break occurred.

The fight to hold the St. Francis levee near Senath, Mo., appeared to have been won as the waters fell at that point.

Levee Breaks Ease Strain.

Levee breaks along the St. Francis over the week-end relieved much of the strain on levees below, but waters rose slowly about the towns of Monette, Macey, and Black Oak, Ark., following lower breaks.

Waters in the Big Lake section west of Blytheville, led by Little river, climbed higher, with a crest due tomorrow.

Like the upper St. Francis, the upper waters of the White and Black receded.

Delta rivers in north Mississippi, including the sometimes troublesome Tallahatchie, were being watched by levee officials, but there appeared little likelihood of danger.

HAROLD TEEN—HASTE MAKES WASTE

NEW FEARS HELD FOR FRENCH PARTY DOWN IN JUNGLE

BRAZZAVILLE, Middle Congo, March 18.—(AP)—New fears arose tonight for the safety of a party of six Frenchmen and a Parisian woman society leader, forced down in a dense jungle inhabited by "tiger men," so called because of their custom of dressing the skins of wild animals.

In the plane were Gov. Gen. Edouard Renard of French Equatorial Africa, his wife, and five army officers. Optimism which arose last night when a feeble radio message was received explaining the plane became lost in a fog Friday and landed safely far off its course was replaced by concern because no further word was heard.

A search by plane and native runners was resumed. But the rescuers were uncertain as to the exact spot where the plane landed. An airplane from Pointe Noire flew over the Mouila region scattering orders to troops and native runners to go into the jungles. Mme. Renard was the widow of Michael Winburn, American soap manufacturer and philanthropist.

For the perfect DRY MARTINI

MARTINI & ROSSI DRY VERMOUTH

Imported by

W. A. TAYLOR & CO., N. Y.
MILTON M. FRIEDMAN
Middle Western Representative

Advertise in the Tribune

News of The Tribune Experimental Farm

By Frank Ridgway

When Grinding Pays

March 18, 1935.

GRINDING roughage pays when feed is scarce and high. That is the opinion of cattle feeders at THE TRIBUNE Experimental farm near Plano and Yorkville, where more than 50 tons of corn fodder, 30 tons of alfalfa hay, and 10 tons of soy bean have been run through the feed chopper and grinder this winter.

The cost of grinding is comparatively small if the work is done on the farm, according to Clarence Thurow, farm manager. When feed is cheap, grinding might not pay.

"As soon as we realized that our feed was going to be scarce and that we had on hand our normal number of steers to feed, we decided to make liberal use of our feed grinder," said Mr. Thurow. "We ground the feed to make it go farther and found that the corn fodder, for example, was much more palatable and that the steers wasted less. By chopping up the ears along with the stalks and blades we increased the feeding value of the fodder. We fed the coarse corn fodder meal to our main bunch of steers from Dec. 15 to Feb. 15. Now we are chopping up the corn fodder and feeding the coarse meal to our new bunch of 114 Hereford steer calves.

"Other cattle feeders might be interested to know that our experience this winter taught us that it is necessary to chop the corn fodder daily. The fodder heats if left piled up in large bunches on the ground or on the wagons. It also heats and later molds if large quantities are ground up and allowed to stand in bins for any length of time."

Mr. Thurow recommends the feeding of corn sirup poured on the corn fodder meal. He fed several tons of corn sirup in self-feeders this winter, but found that he could cut down costs and get just as good results with less sirup by pouring it on the ground fodder as it lay in the feed bunks. From the self-feeders, Mr. Thurow thinks, the steers ate more syrup than was necessary.

"I consider corn sirup," he asserts, "a supplement and not a substitute for corn."

The Yorkville farm recently sold 45 head of hogs, ranging in price from $7.50 to $9.25 a hundred, bringing a total of $667.88 after transportation and terminal marketing costs were deducted. The trucking bill from the farm to the Chicago market amounted to $13.67; insurance, $2.25, and terminal market charges, $24.90. The terminal market charges on the 45 hogs were made up of yardage, $6.35; corn [3 bushels], $4.65; National Meat Board, 15 cents; inspection, 25 cents; commission, $13.50.

The first turkey egg was found at the Yorkville farm this week-end. After barrels partially filled with straw were furnished to the turkey hens, one of them decided to make her nest in the small turkey house under the tree where the birds roost. There the egg was found.

John Rawlings at the auxiliary farm reports that 18 eggs have been laid by the Muscovy ducks. One of the ducks with 10 eggs is getting ready to "set." During the recent cold snap, when the temperature went down to zero at the farm, one of the duck eggs was cracked, leaving only 17. Four more ducks are building nests and are expected to begin laying in about a week.

CRANKING AUTO CAUSES DEATH.

Frank Dowd 38 years old 7729 Vernon avenue, a driver for the Capitol Dairy company, died in the Little Company of Mary hospital in Evergreen Park last night of a cerebral hemorrhage which he suffered while cranking his automobile in front of his home March 15.

ETHIOPIA WILL NOT BE BULLIED ITALY IS WARNED

Emperor Cites Fiction of Border Incidents.

ADDIS ABABA, Ethiopia, March 18.—Emperor Haile Selassie declared in an interview today Ethiopia would not be bullied by Italy into apologizing for wrongs which she never committed.

EMPEROR HAILE SELASSIE.

"Ethiopia and Italy are bound by international agreements and treaty to exhaust every possible means of obtaining a settlement and Ethiopia intends to do so," the emperor said. "But we will not be coerced or intimidated by the military preparations recently announced into according the satisfaction which Italy demands."

Troops Withdrawn.

The alleged presence of Ethiopian troops in Ogaden, on the borders of Italian territory "is not only imaginary but a deliberate invention," the emperor declared. Even before the appeal to the league, he said, orders had been given to withdraw all troops except the garrisons of existing posts, and those orders have not since been modified.

"As yet there has been no mobilization in neighboring provinces or elsewhere in Ethiopia," the emperor asserted.

Incident a Fiction.

"The alleged Ethiopian attempt to surround Italian troops at Afdub on Feb. 2 was pure fiction, since Afdub then was not garrisoned, although Italians occupied it soon afterwards. All such pretended incidents are merely pretexts for Italian military preparations.

"Ethiopia is confident world opinion generally will support her policy demanding a full inquiry and impartial decision."

BRITISH RUNNERS OF LIQUOR TIRE OF U. S. WATCHING

New York, March 18.—[Special.]—Four known British liquor runners which have been lying between thirty and sixty miles outside of New York harbor for more than a month waiting for a dark night or bad weather to slip in with their contraband gave up today.

Capt. William H. Shea of the local coast guard, who has been directing the watchful waiting operations of three patrol boats, reported to Secretary Morgenthau in Washington that the liquor ships began to depart from these waters last night. The last of the vessels, he said, left at 5:30 o'clock this morning.

All were headed northward, but it was doubted that they would make any attempt to drop their cargo near New York as the cost of transporting the illegal liquor back here, which is the natural and lucrative market, would make their profits negligible.

(ADVERTISMENT)

Rheumatics Praise Quick Pain Relief

Here is a safe and fast way to get relief from torturing pain without doping yourself with drastic drugs—because you can now get Nurito, eminent Specialist's prescription, at your drug store. Sufferers from the cruel pain of neuritis, rheumatism, sciatica, lumbago, and neuralgia report amazingly quick relief. It works so fast some claim Nurito contains narcotics or opiates. But it does not, is guaranteed safe and harmless. If you want to feel again the joy of relief from pain and avoid needless suffering that prevents sound sleep at night, try Nurito. Get a box from your druggist today. If the very first three powders do not relieve the most intense pain, your money will be refunded.

SEE YOUR DRUGGIST THIS WEEK

about Alka-Seltzer

This is "ALKA-SELTZER WEEK" in Chicago and vicinity. Drug stores everywhere in this locality are making it their special duty to help their customers become better acquainted with the gratifying relief which ALKA-SELTZER gives for most common aches and pains.

An ALKA-SELTZER Tablet in a glass of water makes a sparkling, anti-acid drink. As each drink contains an analgesic (acetyl salicylate) it first relieves the pain and discomfort of everyday ailments, and then, by restoring the alkaline balance of the system, corrects the cause of the trouble when due to excess acid.

Be sure to visit your drug store this week. Try a drink of ALKA-SELTZER at the soda fountain and take a package home with you. See for yourself what prompt and pleasant relief it gives for headaches, distress after meals, gas on the stomach, colds, rheumatic aches, pains, and other common troubles caused by excess acid.

This is Alka-Seltzer WEEK

Get better acquainted with your druggist this week. You will find him friendly, helpful, and agreeable. Ask him about ALKA-SELTZER Tablets.

AT ALL DRUG STORES

FIREMEN BATTLE WAUKEGAN FIELD BLAZE TWO HOURS

A prairie fire which covered an area of twenty acres obscured the vision of motorists on Sheridan road north of Waukegan, kept the fire department of that city busy for two hours yesterday morning. Automobile trafic on Sheridan road had to be rerouted.

The fire at one time threatened a 20,000 gallon tank of naphtha of the Griess-Pfleger Tanning company on the outskirts of the city. A strong south wind kept the dense smoke from spreading over the city.

The fire was said to have been caused by oil drippings in the marshland east of the North Shore Gas company plant near Gillette avenue. Oil sludge was responsible for the heavy smoke, firemen said.

KILLED BY CAR FUMES.

Anna, Ill., March 18.—[Special.]—Walter Calhoun, 27, garage worker, was found dead today from monoxide gas poisoning. He went to sleep in a car which he left running.

WORTH ASKING FOR

Tell them to make *your* cocktail with genuine Gordon's Gin. It always treats you right.

THE HEART OF A GOOD COCKTAIL

Gordon's Dry Gin Company Limited, Linden, N. J.

"Won't Bite! ...that's why I like Old Golds, too"

says Gloria Stuart

Gloria Stuart, lovely star of "Gold Diggers of 1935" A Warner Bros. Musical

Dear Miss Stuart:

Those playful puppies of yours are too friendly to bite—and, besides, they *couldn't*, even if they wanted to. But in time they'll develop teeth.

Good tobacco, Miss Stuart, becomes kinder with age. That is why Old Golds possess such rare mildness—such winning taste appeal. For we use only the choicest, sun-ripened tobaccos—tempered by time to a throat-friendly smoothness.

Sincerely,

P. LORILLARD COMPANY, INC.
(ESTABLISHED 1760)

P. S.:—Old Golds never bite the throat that smokes them, because: No better tobacco grows than is used in Old Gold. And it's pure. Easy on both the *throat* and *nerves*.

AMERICA'S Smoothest CIGARETTE

© P. Lorillard Co., Inc.

STATE DROPS ITS REMAINING CASE AGAINST INSULLS

Martin Leaves for Canada Thursday; Green Silent.

Samuel Insull, former public utilities magnate, and his younger brother, Martin, whom he brought to this country, educated and elevated to the management of several of the companies in the expansive Insull empire, yesterday heard Judge Cornelius J. Harrington of the Criminal court nol pros the remaining state embezzlement cases against them. The brothers were charged with embezzlement of $104,722 of funds of the Mississippi Valley Utility Investment company.

The motions to nol pros were made by Assistant State's Attorney John O'Hora, who prosecuted both of the brothers in separate trials before Criminal court juries which acquitted them.

As Judge Harrington seated himself on the bench, Prosecutor O'Hora left the counsel table where the Insulls sat beside their attorneys.

Judge Agrees to Nol Pros.

"In view of the acquittal of these two defendants in previous cases," he told Judge Harrington, "and since practically the same evidence would be used in the pending cases, the state feels that it would be futile to try them again. The state moves for a nol pros."

Judge Harrington replied that the state had ably presented its evidence in the trials and that to nol pros the remaining cases was the only plausible thing to do.

"There is an object lesson for the state in the trial of these cases," commented Judge Harrington. "The corporations involved were foreign corporations, organized under the laws of other states. In 1933 the Illinois legislature passed a law forbidding Illinois corporations to lend money to their own officers. This provision does not apply to foreign corporations. I suggest that State's Attorney Courtney take steps to have the legislature extend this criminal code provision so it will apply to foreign corporations doing business in Illinois as well as to domestic corporations."

The elder Insull telephoned his wife in the Seneca hotel, where they live in style much less elaborate than in former years, as soon as the charges against him were disposed of. As he emerged from the booth he answered newspaper men's questions.

Refrains from Comment.

"I don't know that all of my troubles are over," he said, "but I hope they are. I am just an ordinary citizen again and am going to exercise the prerogative of one and not say any more."

Attorney Eli M. Aaron, counsel for Martin Insull, said his client, an English citizen and now subject to deportation, will leave Thursday for Canada, from where he was extradited after a long battle. Insull will report to immigration authorities in Detroit and then proceed to Toronto. He was released on his own recognizance by Fred Scholtfeldt, director of the Chicago division of the bureau of immigration and naturalization.

United States District Attorney Dwight H. Green yesterday refused to comment on the bankruptcy fraud case still pending in the federal court against the elder Insull, Samuel Insull Jr., and seven former associates, but it is expected that this case, too, will be dropped by the government in view of the acquittal of Insull and 16 codefendants before a federal jury on mail fraud charges.

EVANSTON PICKS 3 BUILDINGS AS BEST DESIGNED

Mayor Charles H. Bartlett announced last night the annual award for the best designed buildings in three classes in Evanston. The selection was made by the Evanston Art commission, of which Thomas Tallmadge, the architect, is chairman. Owing to the negligible amount of construction, this was the first award since 1931, and covers the years 1932-'34.

Winner in the public building class was the Deering Memorial library on the Northwestern university campus, designed by James Gamble Rogers. The Tudor shops, 707 Church street, designed by Maher and McGrew, an Evanston firm, won the award for commercial buildings. The home of Prof. H. F. Harrington, dean of the Northwestern university school of journalism, at 2214 Lincoln street, was given the first prize in residences. It was designed by Harry Howe Bentley.

The city formerly awarded bronze plaques to the winners. Because of present conditions, Mayor Bartlett explained, the winners will be given only models of the plaques.

'SKIN SUFFERING IS UP TO YOU,' SAYS POSLAM

If you suffer from eczema or a skin eruption of some kind, it's your own fault. The remedy is right at hand—apply Poslam at night and note the great improvement in the morning. The itching ceases and the skin starts to heal. You can get Poslam at any drug store, 50c.

RESORTS AND TRAVEL

Ocean Travel.

South Pacific Cruises
NEW ZEALAND · AUSTRALIA via HAWAII · SAMOA · FIJI
All-Inclusive Cost · Personally Escorted
Sailings Every Four Weeks from California
THE OCEANIC STEAMSHIP COMPANY · Matson Line
230 N. Michigan Ave. RAN 8344, Chicago

STEAMSHIP TICKETS
OVER ALL LINES
Travel Department
AMERICAN EXPRESS COMPANY

JAPAN AND CHINA by N. Y. K.
By large and fast motor liners to Orient from San Francisco, Los Angeles, Seattle, Vancouver. 40 N. Dearborn St., or leading tourist agents.

SEE CHANGES IN GREEK POLICY AS METAXAS QUITS

Charges Premier Too Easy on Rebels.

ATHENS, March 18.—(AP)—Gen. John Metaxas resigned from the Greek cabinet tonight as a result of a disagreement with Premier Panayoti Tsaldaris, leading to the belief important government changes are in prospect.

JOHN METAXAS.

Metaxas, an ardent Royalist, was minister without portfolio and assumed the war ministry during the recent revolt when Gen. George Kondylis took the field.

Metaxas issued a statement saying the leniency of Premier Tsaldaris made his presence in the cabinet "unnecessary." It was assumed he had reference to the trial of rebel officers under court martial, now in progress.

Thirty former officers, stripped of their swords and sidearms, were brought before the military court today. The prisoners were herded from their cells in jails on the outskirts of Athens. A platoon of soldiers with fixed bayonets stood at attention at the entrance to the court building, while a cordon of police kept Athenians from the vicinity.

The Greek public believes few, if any, of the prisoners will be sent to their deaths by firing squads.

Gen. Kondylis, regarded by his admirers as the strong man in the republic today, stands for moderation, apparently believing wholesale executions may only plunge Greece into further strife and recriminations.

Metaxas had demanded ruthless measures to purge the country of the followers of former Premier Eleutherios Venizelos, executing those convicted of participation in the revolt.

"Greece's most vital need at present," said Gen. Kondylis, "is not further bloodshed, but peace, unity of spirit and real brotherhood. If those who erred show due spirit of contrition and remorse I am sure the government will follow Lincoln's great principles of mercy and magnanimity in settling the American civil war."

PORTER MAID'S $50,000 SUIT UP IN COURT TODAY

The $50,000 damage suit against Washington Porter II., 4043 Lake Park avenue, wealthy art collector, brought in behalf of Miss Marie Sauer, a maid in the home of Porter's mother, Mrs. Frances Lee Porter, at the Lake Park avenue address, is expected to be called for trial this morning before Judge Roman E. Posanski of Calumet City, sitting in the Circuit court here. The suit charges false arrest.

According to the bill, Porter caused Miss Sauer's arrest Jan. 3, 1932, for questioning about a $10,000 set of silverware which was supposedly stolen but was actually found to have been misplaced. The suit has been pending since April, 1932.

Yesterday Porter was named in a suit brought by the law firm of Silber, Isaacs, Clausen & Woley, seeking to collect $8,592 in attorney's fees for legal service rendered Porter in the period from April 9, 1932, until May 17, 1934.

STEEL COMPANY GROWTH TRACED IN MELLON CASE

25,000 Ton Plant Climbs to 595,800 Tons.

Pittsburgh, Pa., March 18.—(AP)—The growth of the McClintic-Marshall corporation from a $250,000 concern to a $64,000,000 industrial giant in the space of three decades was illustrated today in charts introduced as evidence at Andrew W. Mellon's income tax hearing.

Arch McKinley, long time employé of the steel fabricating organization, sketched the rise of the company founded by two young engineers with the aid of the Mellon brothers, Andrew and R. B., who bought a 60 per cent interest in the McClintic-Marshall Construction company in May, 1900.

Begins to Expand.

The first step in the expansion was the purchase of a plant at Pottstown, Pa., with an annual capacity of 25,000 tons.

Capacity increased with the rising "steel age." In 1928 the capacity was 498,000 tons and at the time McClintic-Marshall was absorbed by the Bethlehem Steel corporation it was 595,800 tons. Today marked the beginning of the fifth week of the hearing. Attorneys say six weeks more of hearings will be required.

Through more than 300 pictures of plants and buildings which McClintic-Marshall built, and a general history of the concern, Maynard Teall, Mellon attorney, tried to show that Mellon's 30 per cent interest in McClintic-Marshall grew from $75,000 to $4,603,000 on March 1, 1913.

Bigger Profit Seen.

The government asserts the stock was not worth more than $1,431,000 and seeks to prove that when it was absorbed in 1931, a much greater profit was realized.

About $1,000,000 of the $3,089,000 the government is trying to collect from Mellon on his 1931 income return is involved in the McClintic-Marshall transaction. Mellon claims the government owes him $139,000, overpaid.

COURTS ABASED, KAVANAGH SAYS, BUT RUNS AGAIN

Even though, in his opinion, the courts of the county have "degenerated," Judge Marcus A. Kavanagh, 76 year old dean of the Superior court, said yesterday he had decided to stand for reëlection. The judge, for 37 years in the Superior court, had announced earlier in the day that he doubted whether it was worth his while to seek the bench again.

"The judges now," he said, "don't compare favorably with the old times when I was first appointed by Gov. Tanner. The public hasn't the confidence in the courts that it once had." He spoke about rumored opposition to him from the Chicago Bar association, but ended with defiance:

"While the Bar association has opposed me, the individual members are for me, and so are the people. Why should I not be a candidate at the next election?"

So the veteran judge does choose to run.

WALKER THINKS HE MIGHT SERVE NEW YORK AGAIN

[Chicago Tribune Press Service.]

LONDON, March 18.—Dapper Jimmy Walker, ex-mayor of New York, today made his second appearance in an English court to answer two summonses, and created a small stir by suggesting that he might some day again be in service of New York.

The summonses were on New York accounts which Walker attributed to his former wife. The first, for $2,440 owed Sommers, Inc., was struck out when the creditors made no appearance. On the second, regarding a bill owed the Mayfair hotel, Walker took the stand. Counsel for the hotel suggested that Walker, who claims he is penniless, might have some money laid away in the New York pension fund.

Jimmy replied he was not entitled to a pension for twenty-two years service and had not made a claim for return of the money deposited, for if he lived to be 55 years old or returned to public service and completed twenty-five years, his pension would be much larger. He estimated he had paid in between $5,000 and $10,000. He admitted he wrote lyrics for popular music about twenty-five yeras ago, but emphatically informed the counsel that he was not drawing royalties from them now. The judge made no order on the hotel bill.

EX-WIFE SUES FOR SHARE OF KELLER INCOME

Mrs. Marion Keller, 1245 Jarvis avenue, filed suit in the Superior court yesterday seeking $100 a month of the $300 a month being paid to her divorced husband, Theodore P. Keller, from the estate of his father, the late Theodore P. Keller, wealthy coal man who died in 1930.

The bill, filed by Attorney Jacob Chapman, names as defendants her former husband, the Central Hanover Bank and Trust company of New York, and Jessie P. Keeler, as trustees for the Keller estate. The suit is in the form of a complaint to enforce the former husband's liability to support the Kellers' two children, Lloyd George, 16 years old, and Edith Jane, 12. Keller has remarried since the divorce in 1927 and now lives in Massachusetts.

Under the divorce decree Mrs. Keller was awarded the income from the building where she now lives, then amounting to about $250 a month. Mrs. Keller alleges she has lost her equity in the building during the depression and now faces eviction. On Feb. 17, 1933, she says, Superior Judge Joseph Sabath allowed her $100 a month from Keller, but he is $2,600 in arrears.

Alice Brady, Film Actress, Sued for $546 Over Gowns

Hollywood, Cal., March 18.—[Special.]—Alice Brady, motion picture actress, today was sued for $546 asserted to be due Magnin & Co. for gowns purchased last year.

DIES AFTER TAKING POISON.

Daniel Carrig, 50 years old, 5626 South Paulina street, died yesterday in the Southtown hospital from poison which police say he apparently took while despondent over his inability to find employment.

Kane County Gets Suspect in $33,000 Elgin Fraud

George M. Lindsay, alias Livingstone, 48 years old, sought for several months as one of a gang of five men who swindled Miss Laura B. Penney, Elgin school teacher, out of $33,000 in Liberty bonds and other securities, was taken from Chicago to Elgin last night by Sheriff A. J. Kampmeyer of Kane county. Lindsay was captured in St. Louis and brought to Chicago by police from the Cook county state's attorney's office. Ralph Becker, 45 years old, charged with complicity in the plot, now awaits trial in jail at Geneva.

IDENTIFY BODY OF TRAIN VICTIM.

The body of the man who was killed by a train Saturday on the North Western tracks in Des Plaines was identified yesterday as that of Lawrence Lavin, 40 years old, 631 North Hamlin avenue.

MRS. ERICKSEN'S TRIAL IS BEGUN, THEN CONTINUED

The case of Mrs. Anna Ericksen, 38 years old, mother of six children who is accused of the insurance murder last December of her husband, George, a tavern owner, was placed on technical trial yesterday before Chief Justice Denis E. Sullivan of the Criminal court. Twelve prospective jurors were called into the box and then Judge Sullivan continued the hearing until tomorrow so that he might dispose of other cases on his call.

James Senese, 19 years old, who says he was hired by Mrs. Ericksen to kill her husband, and Albert Kreuger, 21 years old, who has admitted he was hired by Senese to assist in the slaying, are expected to be state witnesses.

CARSON PIRIE SCOTT & Co

RADIATE BEAUTY WITH
Irradiated Skin Food
$2.75 Trial Size $1.25

Miss Gould's representative will be in Carson's Toiletries Section all week. Ask her about this exciting new skin food. She will tell you that this cream contains the ultra violet rays present in sunshine. Leave a little of it on your face and throat over-night, and there will be springtime in your cheeks no matter what the season.

Consult Miss Gould's Representative About Your Own Complexion Problems

Toiletries, First Floor.

CARSON PIRIE SCOTT & Co

Start an Heirloom Piece Today! With:

Started Needlepoint

We Have a Fine Collection Ready at

$1 to $7.95

If you want to make something of lasting beauty, start a piece of needlepoint today. When completed, it will be grand to use today and to pass down to the next generation as an heirloom. The designs (some with petit point centers) are already completed for you. All you have to do is fill in the background.

See the wide choice of pieces—chair seats, chair backs, radio benches, bags, footstools, and ottomans. Priced according to kind, $1 to $7.95.

The Yarn Is Specially Priced, 25c Skein

Art Needlework, Second Floor.

GREET SPRING IN A
Semi-Redingote

$7.95

A fashion first for spring. The bright berry print in multi-colors highlights the dark blue or brown or black crepe. Metal tipped ties of self material are Regency inspired. Sizes 14 to 20 and—here's news—also in sizes 16½ to 24½. Priced at $7.95.

Morning Frocks, Third Floor.

CARSON PIRIE SCOTT & Co

LACE-OVER-CREPE
Negligee

$6.95

Ecru color lace over teasose crepe will give you that desired fragile look. A turquoise sash ties in a bow to poise on one hip like a big butterfly. A deep cape ruffle for sleeves repeats itself in a ruffle that bursts from the knees. 12 to 20. At $6.95.

Negligees, Third Floor.

CARSON PIRIE SCOTT & Co

CARSON PIRIE SCOTT & Co

Dressy "Sheers"

THAT WILL SCORE AT BRIDGE PARTIES, LUNCHEONS, TEAS

$16.75

A striped chiffon with a pink accent in the form of a fagoted ribbon collar has graceful three-quarter length push-up sleeves. It comes in navy blue or black with a pink collar; also in navy with powder blue and black with white. Sizes 36 to 42. $16.75.

The lace net top makes this frock dressy enough to go from tea right on to a dinner party. It has a youthful neckline with a turn-over collar and a soft, flattering jabot. In navy, black, boat blue, or brown, with brilliant-studded clip and buttons. Sizes 16½ to 24½. $16.75.

Moderate Price Frocks, Fourth Floor.

17 PIECES—
ITALIAN LINEN—
ALL EMBROIDERED BY HAND!

This Luncheon Set

$4.95

Nimble fingered Italian needlewomen made these luncheon sets—and made them all by hand! The satin stitch is so elaborate, the cut-work so delicate, it hardly seems believable to find such linens at this low price. The linen crash, of a fine quality, is in a soft ecru shade. The embroidery and cut-work are matching. Included in the set are eight oblong doilies, eight napkins and one long center runner. $4.95 for the set of 17 pieces. Note design in sketch.

Linens, Second Floor.

Sale! Phantom Hosiery

THERE'S NO ILLUSION ABOUT THE PRICE—IT'S ACTUALLY ONLY

$1.15 Pair

And that's well below what it usually sells for. Phantom hosiery is so sheer that you have to look twice to realize you have any stockings on. And yet it is three times more snag-resisting than ordinary stockings. Thanks to the high twisted silk. Fashionable new spring colors—navy blue, copper sheen, mode, sun dial, sun dark, and titian.

Hosiery, First Floor.

Octagon Rimless Glasses

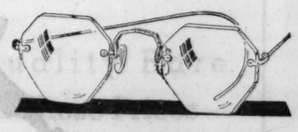

$6.85 complete

White or pink gold-filled.
Finest toric lenses.
Beautifully engraved.
Comfort pearloid nose pads.

Special Sale FOR 2 DAYS
modern inconspicuous styles for reading or distance.

Gold-Filled Rimmed Glasses

$7.85 complete

Scientific eye examinations by registered optometrists included.

Visit Our Newly Enlarged Optical Section

Optical Section, First Floor.

U. S. COURT GETS MURDER TRIAL JURY IN 3 HOURS

Judge Speeds Up Action on John Paul Chase.

[Continued from first page.]

against Chase and explaining elementary principles of the law which protects the defendant in so far as the indictment and reasonable doubt are concerned, the court asked the men if they had any conscientious or religious scruples against the death penalty.

Two men raised their hands. They were elderly and explained that they had held these scruples a long time. They were excused.

Other general questions were put to the veniremen. One was excused because he had a son-in-law working for the government.

Another was sent from the box after he said he would be prejudiced because of what had happened to him when he was in the "beverage business in Lake county about eight years ago." Evidently his trucks had been hi-jacked, but he did not explain where his prejudice would lie. A third was dismissed because he had lost one of his friends in "this type of a case."

Attorneys Go Into Action.

At the conclusion of the general questions the court asked the prosecutor and defense counsel for suggestions as to further questions. Mr. Green took less than ten minutes in finding a satisfactory first panel after this.

Mr. O'Brien took one look at the panel tendered and dismissed a bank cashier quickly. He accepted the next man in the box and one-third of the jury had been found. After this start the other eight jurors also were quickly chosen. The procedure in the state courts might have taken several days, or even weeks.

Chase, guarded by two deputy marshals, sat next to O'Brien. He was frequently consulted by his attorneys.

From his seat facing the jury box Chase studied the jurors carefully. He was neatly dressed in brown, with shirt and tie to match, his black hair brushed back sleekly. He has a strong, hard face, with the appraising eyes of one who looks for enemies.

Man of Many Aliases.

Chase has, according to the indictment, used the following names in his career:

John Scott, John Madison, T. Cody, John Powers, Addie James, Earl Butler, Ed Burns, William Chase, R. Huf, Johnnie Chase, and Elmer Rockwood.

He nodded and smiled slightly in the direction of his brother, Charles Chase, who sat in the courtroom with his wife and Mrs. Juliette Fitzsimmons, sister of the slain Nelson. Otherwise the defendant gave his entire attention to the jury box, out of which one day will come a mesage of death, prison, or freedom for him.

BLAST IN HOTEL SHOP.

Bloomington, Ill., March 18.—[Special.]—E. L. Robertson, proprietor of a clothes cleaning shop, was severely burned about the head and hands and damages of $1,000 were caused here today by a gasoline explosion in the Illinois Hotel building.

DIES IN PRISON

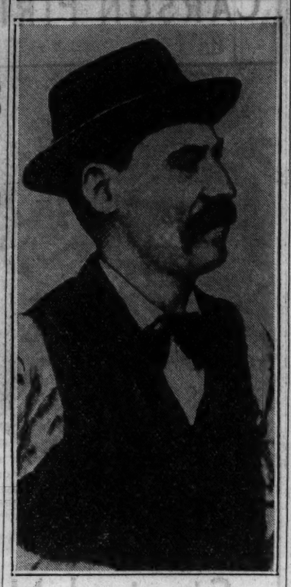

Abe Buzzard, who led his brothers, civil war orphans, in horse stealing and train robbing and who died yesterday in Eastern penitentiary, Philadelphia, Pa. This picture was taken in 1903, when he was sentenced to prison.

(Story on page 1.)

JURY IS SELECTED TO HEAR TRIAL OF 'DON CHAMPAGNE'

CRIMINAL COURT.

Frank Murphy, robbery; sentenced to one to 20 years in the penitentiary by Judge William V. Brothers.

John Donald Walker, 34 years old, ex-convict who gained the nickname of Don Champagne when, the state alleges, he spent in night clubs much of the $220,000 he is accused of having obtained from Mrs. Grace Forschner, wealthy Palos Park widow, was placed on trial on a larceny charge yesterday in the Criminal court of Judge John C. Lewe. The jury was selected yesterday and testimony will start today.

JOHN D. WALKER.

Mrs. Forschner, 65 year old widow of a Chicago contractor who died in 1930, was instrumental in obtaining Walker's release on parole from the penitentiary at Joliet in May, 1933, where he was serving a sentence of one to 14 years for forgery. Mrs. Forschner said she afterward loaned him various large sums when he explained he was buying and expanding an iron works business, which she later learned was false.

JUDGE DECREES DEATH FOR THREE IN BANK MURDER

Leonore Bandits All Will Appeal Case.

Ottawa, Ill., March 18.—[Special.]—Fred Gerner, 27; Arthur Thielen, the Leonore bank bandit gang were sentenced today by Judge Robert E. Larkin to death in the electric chair, on April 11, for killing J. Charles Bundy, Leonore bank cashier.

JOHN HAUFF.

They were taken from the La Salle county jail this afternoon to the penitentiary at Joliet by Sherif Ralph H. Desper. He was aided by deputies and state highway police.

The men under sentence also killed Charles Seipp, Richland township supervisor, and Sherif Glen Axline of Marshall county, following the bank robbery, Jan. 16.

Hauff had pleaded guilty, asking mercy, and was given a hearing in mitigation of sentence last week. Gerner and Thielen were convicted March 6 and the jury named the death penalty. All three prisoners plan to appeal to the State Supreme court.

In passing sentence the judge said: "A jury of good citizens of this county fixed the punishment for you Fred Gerner and you Arthur Thielen. I believe that their verdict is just and right. The command to shoot and the intent to kill were deliberate and willful.

"It has now become my duty to fix the punishment for John Hauff. It is unusual for a court to give the death penalty upon a plea of guilty, but this is an unusual crime. I have listened attentively to all the evidence and am unable to find any mitigating circumstances—every fact and circumstance is in aggravation of the crime. The killing of Charles Bundy was unnecessary, willful, wanton and deliberate; there was no lack of intelligence, no intoxication, no uncontrollable passion."

When asked by Judge Larkin whether they had anything to say as to why sentence should not be imposed upon them, Gerner and Thielen replied they had not shot Bundy.

Cuticura Soap

For the Daily Care of Your Hands

Prolong the youthful appearance of your hands by giving them the same care you give your face. Use Cuticura Soap every time you wash your hands; it will do much to prevent redness and roughness, caused by daily tasks, and to keep the hands soft, smooth and lovely.

Price 25c.

A Kitchen Telephone

OFTEN "SAVES THE DAY"

When unexpected guests drop in and you find it necessary to order additional supplies, you can do it without the least bit of fuss or embarrassment from an extension telephone in the kitchen. And your guests need never think that they have caused you trouble, either! But a telephone in your kitchen is most convenient for the help it gives you in your ordinary household tasks. It permits you to make or answer telephone calls without leaving your cookery for a minute. Extension telephones cost little. Call our Business Office or any telephone employee will gladly help you place your order.

ILLINOIS BELL TELEPHONE CO.

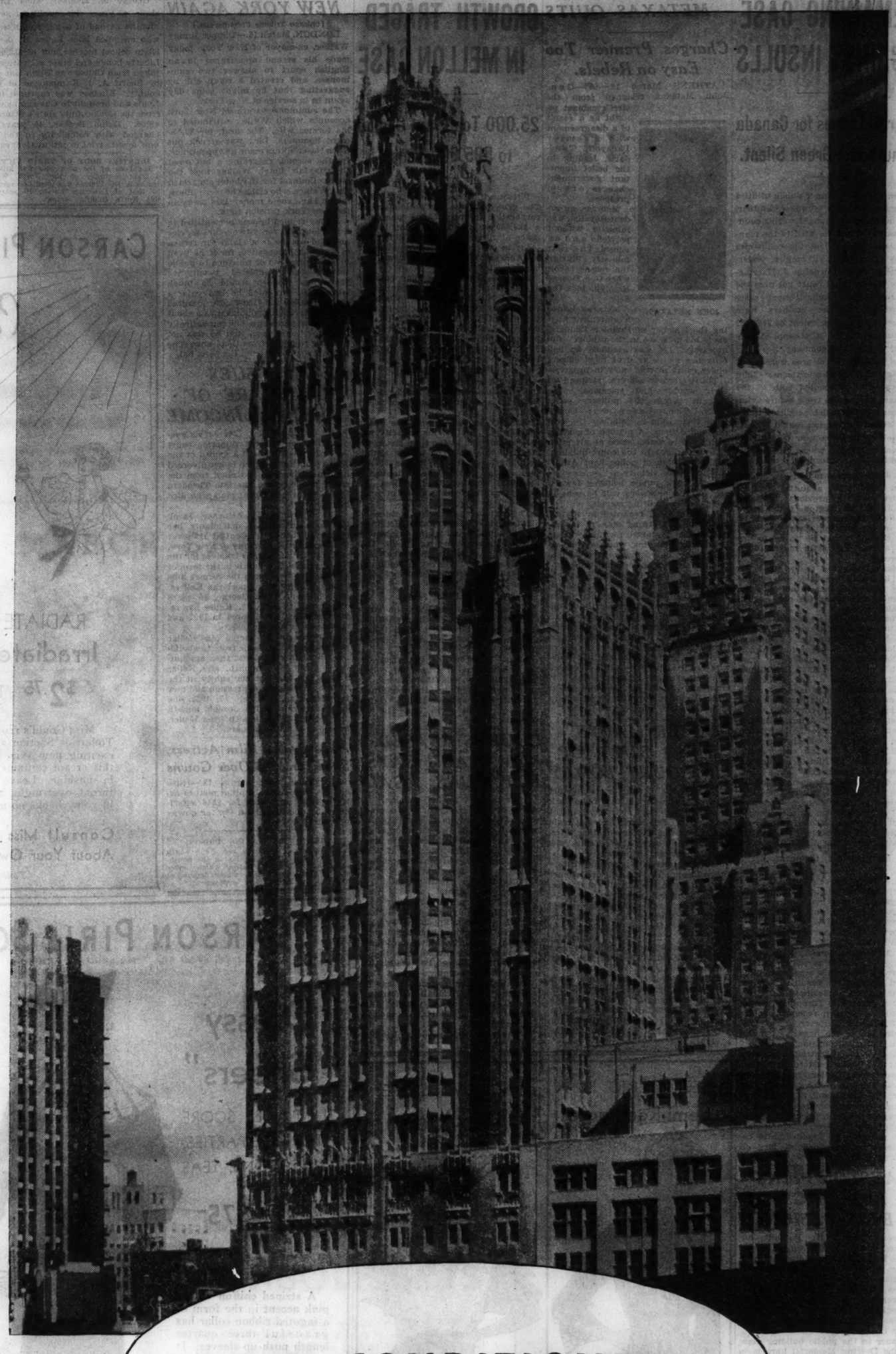

AIR CONDITIONED

An air-conditioned office in Tribune Tower can make your working hours this summer the most comfortable hours of the day.

While the city will swelter in the 90s, tenants in this modern, centrally-located building will enjoy the increased comfort, efficiency and morale which office temperatures in the 70s assure. And in winter good health is promoted by an atmosphere humidified, warmed and circulated according to recommended medical standards.

Air conditioning and the many other advantages enjoyed by Tribune Tower tenants are generally associated with premium rentals. Yet it costs less to have an office here than in many buildings which do not offer Tribune Tower's advantages.

Characteristically a man's building, 60 per cent of the space in Tribune Tower is used by the production and executive divisions of the Chicago Tribune. The prestige of address is enhanced by the high type of business and professional men which the building attracts. There are no retail shops or stores above the first floor.

Offices here are clean, quiet and comfortable. The standard of maintenance and service to tenants is unexcelled. Elevators are of latest express type, manned by a courteous staf. The location on a two-level street makes parking convenient. The Chicago Tribune also maintains a special lot, adjacent to the Tower, with parking privileges to tenants.

More detailed information, blue prints and estimates of costs will be gladly furnished to individuals and firms seeking an address of distinction, at rentals no higher than they now pay.

HOLMES ONDERDONK, *Manager*

TRIBUNE TOWER *World's Most Famous Address*

PEARSON OFFERS 20 YEAR PLAN FOR VIRGIN ISLANDS

Claims Much Done in His First Four Years.

[Copyright: 1935 By the New York Times.]

ST. THOMAS, Virgin Islands, March 18.—Gov. Paul M. Pearson, celebrating today the fourth anniversary of his assuming his present post, announced a 20 year plan for the "rehabilitation" of the Virgin Islands. He declared that the department of the interior at Washington had tentatively approved the second "four year plan" in the program.

Speaking of his rule here, which has been marked by much political unrest and many bitter charges against his régime, he said:

"When we arrived, 25 per cent of the people in St. Croix were idle and cared for by the Red Cross. Now there is not an employable person in St. Croix who is willing to work, who is unemployed.

Builds Tourist Trade.

"St. Thomas' hope, I think, is in establishing a tourist trade, and the first important step has been done. The Blue Beard Castle hotel has been completed by the government and is operating to capacity. Every public building in the islands has been repaired, renewed, or replaced. Beach houses have been erected on St. Thomas and St. Croix for the recreation of the people.

"The interior department has approved our plans for further improvement of the islands by developing economic, social, and educational conditions in our new four year program."

The governor explained that in his opinion the first four years of his long-range program, which had been formulated in coöperation with experts, spoke for themselves.

The opposition, however, which has bitterly fought Pearson's regime, denied that material achievements had been made.

War on Opposition.

Ell Baer, deposed government attorney, who was removed last fall by Secretary Ickes after he had started an investigation of the insular public works department, declared that "for three and one-half of Pearson's four years there has been a consistent and ever growing opposition to his rule."

"In the beginning the Pearson administration sought, through control of the local press and the news outlets, to keep the opposition strictly localized." He added. "As the opposition outgrew control, attempts were made to discredit the opposition leaders. Today, in seeming desperation, Pearson is attempting to convey the impression that the struggle here is entirely political, namely of the outs against the ins, but that is not so.

"Nearly every New Dealer sent here by the Roosevelt administration has been removed from office at the instance of Pearson, yet Pearson remains, although his administration has proved itself incompetent, wasteful and odius to at least 90 per cent of the people. No amount of whitewash on the part of Ickes or the interior department officials will change the situation."

SIX CLAIM TO BE MISER'S COUSINS; SUE FOR ESTATE

Probate Judge John F. O'Connell yesterday authorized Attorney Werner W. Schroeder to file his appearance in behalf of six claimants to the estate of James Thomas Kelly, West Madison street miser who left $140,000. The claimants are Frank Dwyer, James Dwyer, Annie Donnelly, Arthur Nolan, Edward Nolan and Francis Nolan, and, according to the attorney, they are cousins of Kelly.

Chief Investigator Jack Rubens of the public administrator's office said the source of Kelly's wealth has not been ascertained. Kelly, an ex-convict, lived in cheap rooming houses in Chicago and St. Louis and after his death on Feb. 26 seven persons were indicted on charges of conspiracy and forgery in presenting a fake will to Judge O'Connell. Yesterday Criminal Court Judge William V. Brothers set that indictment on the call for hearing April 22.

Cashier and Patron of Clark Street Cafe Robbed

Three masked robbers invaded the Elm café, 1148 North Clark street, last night and escaped with $103 in cash and a wrist watch valued at $350. The trio first took $50 from the cash register, then turned to Mrs. Jean E. Loftus, 25 years old, of 5240 Sheridan road, a patron, and saw her wrist watch. After taking that, one of the bandits said: "Give us your purse; you look like you have money." The purse yielded $53.

GEMS WORTH $185,000 RECOVERED; 2 SEIZED IN HOTEL ROBBERY

Miami Beach, Fla., March 18.—(AP)—Police tonight reported recovery of jewelry valued at $185,000, stolen from Mrs. Margaret Bell of New York by two masked robbers who invaded her suite Jan. 26 in the Miami Biltmore hotel, Coral Gables.

Nicolas Montone, 25, and Charles Call, 27, both of New York, were arrested here and charged with the robbery.

Mrs. Bell, the former Margaret Hawkesworth, ballroom dancer, and Harry Content, New York broker, were bound by the bandits. Mrs. Bell, wife of a retired New York broker, had worn the jewelry—four pearl necklaces and two rings, a bracelet, and a wrist watch, all of platinum and diamond studded—to Hialeah Park race track that afternoon.

PHI BETA KAPPA ELECTS MEMBER 51 YEARS LATE

Fifty-one years after his graduation from Northwestern university the Rev. Edmund B. Patterson of Cincinnati yesterday was elected to membership in the university chapter of Phi Beta Kappa, honorary scholastic fraternity. The Rev. Mr. Patterson maintained a straight A average during his undergraduate years, but at that time there was no chapter of the fraternity at the university.

Undergraduates elected were: Theda Jane Childs, Mary Jane Cummings, Barbara Devine, Laura Dodge, Janet Eisenberg, Donna Finger, Evalyn Gilpatrick, Dorothy Guthrie, Helen Harlan, Gertrude Holzboog, Elizabeth Lewis, Richard Loeppert, Mary Jane Mess, Jean Grace Protter, Jesse Riley, and Seymour Simon, Chicago.

Graduate students elected were Cortland Eyer and Mrs. Wilberforce Stoughton.

Eight students from Chicago and suburbs were among 53 honored by election to Phi Beta Kappa at the University of Illinois last night. They were Howard Hetzner, Isabel Adams, Mary Brons, Viola Dunbar, Wilma McBride, and Lucretia Michels, all of Chicago; Jean Armstrong, River Forest, and Grace Meier, Northbrook.

TRAP GIRL AND 3 EX-CONVICTS; 20 HOLDUPS SOLVED

A three day police vigil ended yesterday in the arrest of three former convicts from Oklahoma who have confessed twenty recent robberies in northern Indiana, and the 18 year old sweetheart of one of them.

Policemen John Kilty and Joseph Barnes of the Kensington station traced a stolen automobile last Saturday to a garage at 12241 South Union avenue and arrested the garage owner, Sam Calpeno, 18 years old. They captured the three ex-convicts yesterday when they called for the car.

The men identified themselves as Frank Pavelench, alias Ted Collins, 22 years old, and Angelo Gengo, alias Robert Marino, 24, both of 6220 Dorchester avenue, and George Christy, 20, of 8019 Dobson avenue. At the Dobson address the police arrested Margaret Yelich, 18 years old, of Gary, who described herself as Christy's fiancée. Five pistols, a sawed-off shotgun, and several articles of jewelry were found in the men's rooms.

Christy said he and Pavelench had served terms in the Oklahoma state prison for robbery, while Marino had been in the reformatory at McAlester, Okla.

DENTAL SCHOOL OFFICIALS OPEN MEETING HERE

About 79 per cent of the people in the United States do not regularly receive dental care, some 250 administrators and faculty members of dental schools were told in the opening session of the American Association of Dental Schools at the Stevens hotel yesterday.

Using as his subject, "The Challenge of the Future," Dr. Harlan H. Horner, assistant commissioner for higher education of the New York state education department, said that twentieth century civilization needs to pause in its self applause until it finds a way to bring the benefits of modern dental science to this 79 per cent of the population.

Dr. Horner cited statistics showing that of the 21 per cent of the people who receive dental care, a large proportion go to dentists only for emergency relief from immediate pain. Of the $455,000,000 spent annually for dental care, he said, 60 per cent is from 25 per cent of the population which has incomes of $3,000 or more.

The convention will continue today and tomorrow.

"RACKET" JURY INDICTS 3 MORE IN N. Y. INQUIRY

Quiz Group Hears Two Vice Crusaders.

New York, March 18.—[Special.]—The New York county grand jury investigating vice and gambling this afternoon voted three more indictments, bringing to six the total number since the inquiry began.

One charged with perjury Mrs. Mary Gallasso Siano, housekeeper for John Prendergast, who is secretary to Supreme Court Justice Leary. The other two indictments voted today were not immediately filed. It is understood they name two bail bondsmen, one of whom is charged with perjury, and the other with perjury and subornation of perjury.

Testimony Brings Charge.

Mrs. Siano is a sister of Charles Gallasso, who was arrested on a charge of selling policy slips in the Criminal Courts building. She and her sister, Mrs. Anna Francese, supplied $1,500 cash bail for his release. It was later learned that Mrs. Francese is on home relief. When questioned, she said she had got the bail money from Mrs. Siano.

The perjury of which Mrs. Siano is accused is alleged to have been committed in her testimony before the grand jury.

The Rev. George Drew Egbert and Samuel Marcus, president and counsel, respectively, of the Society for the Prevention of Crime, were before the grand jury for two hours today.

Loud, angry voices were heard in the grand jury room, and once Mr. Marcus emerged breathless and perspiring. He dropped into a chair, where he rested 20 minutes before returning.

Dodge Reports "Progress."

District Attorney William C. Dodge, who has criticized the two crusaders for failing to produce evidence against the so-called "higher ups" in the policy racket, remained in the grand jury during the interrogation.

"Everything was harmonious; we've made considerable progress," said Mr. Dodge, denying as did Mr. Marcus that the veteran vice crusader had offered to resign from the post of special assistant district attorney to which the prosecutor named him when the inquiry began.

Waiting to be heard were J. Richard Davis, attorney to Dutch Schultz, alleged overlord of the policy racket, and Magistrate Jonah J. Goldstein, who has made numerous suggestions for the regulation of commercialized vice.

Calls Quiz "Publicity Drive."

Mayor F. H. La Guardia, asked to comment on Mr. Marcus' recent charge that the racket inquiry was "a mad scramble for publicity," said:

"I think he's right."

Reminded that Commissioner of Accounts Paul Blanshard was included in Mr. Marcus' comment, the mayor repeated his observation.

A SMART BUYER Figures It Out!

Mr. H. B. Roster is a buyer of woolens and a frequent guest of the McAlpin. Read this excerpt from his unsolicited letter:

***"...and as far as I'm concerned, I save time, effort and expense getting around New York. No other hotel has a location so convenient for me."**

** From the private files of the McAlpin*

Yes, the super-convenient location of the McAlpin appeals to everyone... but so do the large, comfortable rooms, the exceptional service of this fine hotel and its unusual economy. On your next visit to New York come to the McAlpin... and be convinced!

JOHN J. WOELFLE, Manager

from $2.50 SINGLE — from $4.00 DOUBLE — from $4.50 TWIN-BEDDED

IMPORTANT: For information or reservations, please write or phone our Chicago office: Westminster Bldg., Suite 714, 110 So. Dearborn St. Telephone: Franklin 2632-2633

HOTEL McALPIN

BROADWAY at 34th STREET, NEW YORK CITY

Setting Air Standards for the World

fly TWA to NEW YORK

THE LINDBERGH LINE

4 Hours 5 Minutes—Non-Stop

Leave Chicago 5:30 p. m. (non-stop), arrive New York 10:35 p. m. Other departures for New York: 11:30 a. m. and 4:15 p. m. 12½ HOURS TO CALIFORNIA. Leave Chicago 9:40 p. m., arrive Los Angeles 8:10 a. m.; leave Chicago 1:15 p. m., arrive Los Angeles 11:50 same evening.

PALMER HOUSE LOBBY — STATE 2433

PIONEER TRANSCONTINENTAL PASSENGER AIRLINE

TRANSCONTINENTAL & WESTERN AIR, Inc.

MARSHALL FIELD & COMPANY

Fashion favors

"PIN STRIPES"

60c and 75c roll

The most charming colors you can imagine, including the season's newest and most adaptable shades; water-fast and sun-resistant.

505 thrilling new patterns for spring in our WALLPAPER CORNER

CHINTZ HOUSE—NINTH FLOOR MIDDLE, STATE

What a joy it is to go adventuring among these wallpapers with samples of your furniture and drapery fabrics right at hand to insure harmony in your decorative scheme! These patterns are fresh and *most* unusual . . . most of them are found only at Field's in Chicago . . . the majority are water-fast and sun-resistant . . . every decorating period is represented . . . and the prices are exceedingly modest.

35c to $7.50 single roll

MARCH SALE OF SHEETS AND CASES

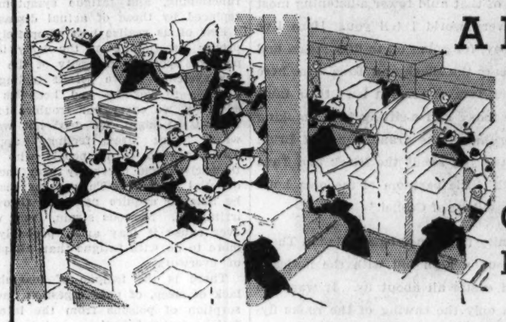

2 OF THE Country's FAVORITE BRANDS of SHEETS

Wamsutta Percale

Cavalier Percale

"Wamsutta" and "Cavalier" are household words where fine sheets and cases are regarded as a necessity. *We* don't know of anything nicer, and we've taken our sheet-selling responsibilities seriously for about fifty years! These percales are smooth as satin . . . delightfully fresh and fine . . . and cost less to launder because they weigh less than ordinary sheets. At these special March prices, the savings are noteworthy.

SECOND FLOOR, NORTH, STATE
ALSO EVANSTON AND OAK PARK

WAMSUTTA PERCALE

	H'stitched	Plain
Sheets, 90x108	$3.95	$3.65
81x108	3.65	3.35
72x108	3.25	2.95
Cases, 45x38½	.90	.75

CAVALIER PERCALE

	H'stitched	Plain
Sheets, 81x108	$2.10	$1.90
72x108	1.90	1.70
Cases, 45x40½	.65	.50

Use HASSOCKS for

- radio seats
- ottomans
- dressing table seats
- fireplace corners
- bedroom seats

—and for sheer decoration

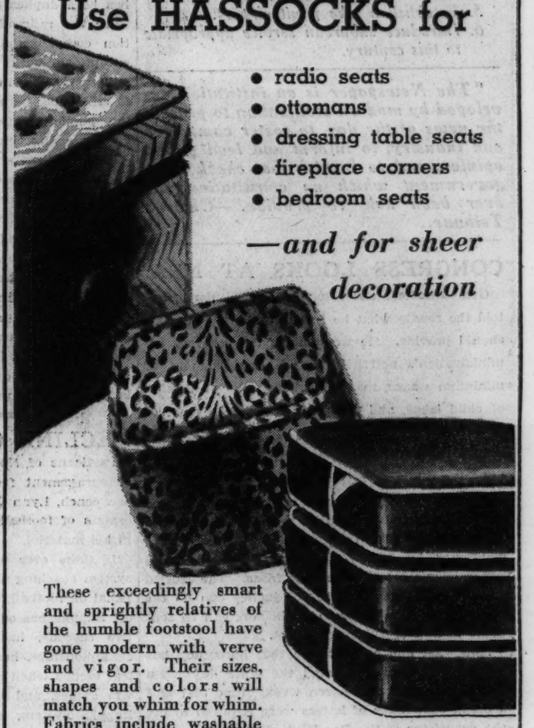

These exceedingly smart and sprightly relatives of the humble footstool have gone modern with verve and vigor. Their sizes, shapes and colors will match you whim for whim. Fabrics include washable calvatex and fabrikoid, leopard cloth, fur cloth and velvets.

NINTH FLOOR MIDDLE, WABASH

Groups at $3.25, $4.75, $7.25, up

For flowers that bloom in candlelight

CONSOLE SETS

Hand-cut crystal, bowl and candelabra; the set: $3.75

This special selling of brand new designs comes just at the time when it is most difficult to find the right type of centerpiece for Spring flowers.

Your dinner table is "made" with a graceful arrangement of flowers and candles suggested by these scintillating bowls of crystal with two or three branch candelabra. We feature an impressive collection, varied pleasantly as to style and price. Typical sets are illustrated.

Very specially priced

$2.95 to $10

Lido pattern, cut crystal bowl and candelabra $7.50

Rose etched pattern, bowl and candelabra $4.25

SECOND FLOOR NORTH, WABASH ALSO EVANSTON AND OAK PARK

To the prices of our merchandise will be added an amount approximately equivalent to two per cent on account of the Illinois Retailers' Occupation Tax.

Quality Rare At These Prices—

EXQUISITE BANQUET CLOTHS OF IMPORTED

Filet and Cutwork

72x90 $14.50 — 72x108 $17.50 — 72x126 $20

The five beautiful patterns are notable for the fine, firmly woven linen, delicate cutwork and handmade Venise motifs, and unusually wide filet edge. Such quality is seldom available in these popular price ranges. Quantities are fairly limited, so we urgently advise an early selection.

SECOND FLOOR, NORTH, STATE

Chicago Daily Tribune

THE WORLD'S GREATEST NEWSPAPER

FOUNDED JUNE 10, 1847

ENTERED AS SECOND CLASS MATTER JUNE 3, 1902, AT THE POSTOFFICE AT CHICAGO, ILL., UNDER ACT OF MARCH 3, 1879.

All unsolicited articles, manuscripts, letters and pictures sent to The Tribune are sent at the owner's risk, and The Tribune company expressly repudiates any liability or responsibility for their safe custody or return.

TUESDAY, MARCH 19, 1935.

THE TRIBUNE OFFICES.
CHICAGO—TRIBUNE SQUARE.
MILWAUKEE—EMPIRE BUILDING.
NEW YORK—220 EAST 42D STREET.
DETROIT—5-167 GENERAL MOTORS BUILDING.
WASHINGTON—815 ALBEE BUILDING.
BOSTON—718 CHAMBER OF COMMERCE BUILDING.
ATLANTA—1825 RHODES-HAVERTY BUILDING.
LONDON—135 FLEET STREET.
PARIS—21 RUE DE BERRI.
BERLIN—COLUMBUS HOUSE, POTSDAMERPLATZ 1.
WARSAW—ALEJI FRASCATI 6.
ROME—GALLERIA COLONNA [SCALA A].
SHANGHAI—38 AVENUE EDWARD VII.
TOKIO—IMPERIAL HOTEL.
MEXICO CITY—HOTEL REGIS.
PANAMA CITY—HOTEL CENTRAL.
SPECIAL REPRESENTATION.
SAN FRANCISCO—820 KOHL BUILDING.

THE TRIBUNE'S PLATFORM FOR ILLINOIS

Repeal the Tyranny Law.

THE TRIBUNE'S PLATFORM FOR CHICAGO

1. *Cut taxes in half.*
2. *Pay the defaulted bonds.*
3. *Overcome crime.*
4. *Install modern street cars.*
5. *Establish a lake front airport.*
6. *Introduce suburban service appropriate to this century.*

"The Newspaper is an institution developed by modern civilization to present the news of the day, to foster commerce and industry, to inform and lead public opinion, and to furnish that check upon government which no constitution has ever been able to provide."—Chicago Tribune.

CONGRESS LOOKS AT NRA.

Gen. Johnson's successor, S. Clay Williams, has told the senate what he thinks the new NRA law should provide. He would limit the recovery administration's activities to the establishment of minimum wages, maximum hours, the prevention of child labor, and the protection of the right of collective bargaining.

This recommendation is in the right direction, but Mr. Williams seems to have overlooked the fact that if his idea prevails there will be no need for a recovery administration with 7,000 payrollers. If congress wants to restrict NRA to the matters mentioned by Mr. Williams it need only pass general laws incorporating its ideas. The federal courts and the department of justice can do the rest. The seven thousand job-holders can be sent home to find useful employment.

How vast and cumbersome that burocracy has become was well illustrated the other day when it was disclosed that seven weeks' time and half a dozen exchanges of letters were required before the proprietor of the Bee Hive store in New Ulm, Minn., was permitted to give one of his employes an extra half hour for lunch as her doctor had recommended. How tyrannous the burocracy is needs no emphasis. The case of Fred Perkins, the battery manufacturer of York, Pa., is only an outstanding example among hundreds of the cracking-down process at work.

In the first recovery act congress didn't know what it wanted to do and accordingly passed the buck to the executive. Congress provided the penalties, but gave the recovery administration the right to describe the crimes. The scheme failed for a number of reasons, one of the most important of which was the fact that neither Gen. Johnson nor any of his associates was better able than congress to lay down general rules which would be acceptable to all the hundreds of thousands of business enterprises in the country, and, when accepted, would work. The first result of the adoption of the codes was confusion and the second and abiding result was wholesale disregard of their provisions.

Gen. Johnson has said the Blue Eagle is dead as the dodo. Mr. Williams' recommendations amount to pretty much the same thing. It remains to be seen if congress will accept these judgments, coming as they do from the two men who ought to know most about the matter. With 7,000 and more patronage jobs at stake, congress will be tempted to keep the burocracy even though there is no more need for it. Certainly the burocrats can be counted upon to press for the continuation of their jobs and salaries. Political history suggests that the burocrats will win.

THE VOCABULARY OF CRITICISM.

Dr. Hans Zinsser is distinguished among bacteriologists. His recent book, "Rats, Lice, and History," is among the best sellers.

Dr. Zinsser's book is about typhus fever and he has been obliged, therefore, to discuss the natural history of the louse at some length. He has had to use the word "lousy" in numerous connections. Accordingly, for the first time in their lives, some tens of thousands of earnest critics of the arts who are too young to have served their country in France have found the word used in its original meanings. "Lousy," they have learned from Dr. Zinsser's pages, is a word which has come into esthetic criticism in secondary senses. Originally it had two meanings which in their context were always readily distinguishable.

In one of these uses it means louselike. Many an actor is lousy in this sense: a poor, gray thing, without spirit, capable of arousing nothing more heroic than minor irritation. In this sense, too, almost all amateur theatricals are lousy, "Barnum" was a lousy movie, and all tap dancers but three are lousy.

In its other sense "lousy" means infested with lice, hence loathsome. This is a most important concept for purposes of contemporary esthetic criticism. A good many people apply the word in this sense to crooners, the plays of Eugene O'Neill, and midget acts in vaudeville.

The chief fault with "lousy" as a word in criticism is that it has these two opposed meanings. When the critic asserts that a show at the Art Institute is lousy the listener cannot know whether the show is poor and dispirited or violently objectionable. All that can properly be concluded is that for one reason or the other the critic did not like it.

Language is failing to perform its proper function of sharp definition when the same word can be employed in opposing meanings. Perhaps the difficulty can be cleared up if "louselike" is used to qualify the insipid items like the food served in hospitals, while lousy is reserved for such infestations as the dramatic vehicles ordinarily supplied to Miss Joan Crawford.

Where "lousy" has two, but only two, disparate meanings, each with its figurative extension, "swell" as an adjective has so great a diversity of meanings that for practical purposes it has no meaning at all. Used in criticism, "swell" can convey every judgment from contempt to warmest admiration. With a little repairing along the lines indicated "lousy" can continue to serve; "swell" should be abandoned as beyond repair.

AID TO RECOVERY.

A chart on the financial page the other day showed the employment status of leading industries of the country. A few are ahead of the 1923-'25 average and most of them are not far behind it. The outstanding laggard is car building. This industry, supplying equipment for steam and electric railroads, is employing barely a third as many men and women as it did a decade ago. In contrast the automobile industry is employing 107 per cent of the average numbers on the pay rolls at that time.

There is at least as great need for new, improved cars, both freight and passenger, as there is for new automobiles and motor trucks. Modern railroad equipment, almost everywhere it has been installed, has proved profitable. The streamline trains are making money. The introduction of new street car equipment in Indianapolis has made money for the company and this experience has been duplicated in New York.

All the railroads and all the local transportation companies are operating, with the fewest exceptions, with old equipment. Much of it is still serviceable in the limited sense of the word. It still runs, perhaps as well as it ever did, but the public wants more speed, less noise, and greater comfort than it now gets.

These desires are appreciated by many railroad and street car operators, but if the car building industry waits for the orders for the newer models to come in the wait may be a needlessly long one. The car builders can hasten matters by introducing the new equipment in as many places as possible on whatever credit basis can be worked out to best advantage. The new equipment will promptly prove its worth, just as the new automobile models quickly drive the old ones off the streets. A great industry will be revived for the benefit not only of those engaged in it but of the larger traveling public as well.

DECLINE OF THE SYSTEMS.

Partisans of Northwestern football should gain encouragement from the announcement of their new coach, Lynn Waldorf, that he will institute no system of football tactics, but will fit his system to his material.

If there ever was a day when the vogue for system coaching threatened to fasten a deadening ritual on football, that day is certainly past. Robert Zuppke has coached Illinois teams for twenty-two seasons, has won his share, at least, of championships, has always been a radical in football tactics when he judged that radicalism would win games, and he has stated that there is no Zuppke system, and never will be one. Clark Shaughnessy of Chicago is acknowledged by his rival coaches to be the most fertile originator of plays the Big Ten has seen in many seasons, yet no one attributes Chicago's football renaissance to a Shaughnessy system.

System coaching has been a great boon to young coaches trained under a football master. But the success of Notre Dame, greatest of the system schools, was due approximately 99 per cent to the late Knute Rockne and a bunch of valiant Irishmen named Stuhldreher and Schwartz and Savoldi, and about 1 per cent to the Notre Dame system. Rockne pupils have made fine coaches, but then Rockne always favored smart players.

The coach is left on the sidelines at the kickoff. When that big tackle sifts through it makes no difference whether the half back started from a Warner wingback or a Michigan short punt formation, whether he was executing a Notre Dame shift or a rhumba. He has still lost five yards.

Editorial of the Day

THE STRANGLEHOLD.

[Boone, Ia., News-Republican.]

By a vote of 5 to 4 the court has recently returned the opinion that the contract in the government's gold bonds is not binding. By a decision of 5 to 4 the court says that the congress violated its constitutional rights in abrogating the gold clause, but as the possessor of these bonds allegedly has not been hurt, nothing can be done about it.

In other words, for a concrete example, in May, 1933, the government issued over $500,000,000 in bonds promising to pay in gold, and in June the congress okayed a law that makes it illegal to possess gold. This strange proceeding has been made legal by the highest court of the land, although it administered a slap on the wrist to the legislative body for doing so, and gave it a strong hint not to do it again. Government by chicanery was given full sanction, and if it so pleases the congress, having been told it is possible to devalue the currency to 50 per cent, it can now order it devalued to 25 per cent or 1 per cent, and be within the law. Gold promises are abrogated and the monetary system can be juggled at the will of political satraps. No wonder Dissenting Judge McReynolds exclaimed, "The constitution is gone." Epitomized in more picturesque language is the conclusion of Senator Glass, prominent Democratic United States senator, who remarks: "The court said that what was written on our gold bonds was a cheat and a repudiation, but in spite of it, if a bondholder undertakes to get what is due him, he can go to hell."

Are the American people proud of this decision, or does it leave a bad taste in their mouths? Has the minority no rights which the majority is bound to respect? Will Mr. Justice Hughes, who decided the question, still be revered as a sacrosanct arbitrator? Does the government itself believe in the interpretation of its Supreme court, and if so, why did it pay the Philippines a balance of $24,000,000 to make up for the depreciation of United States currency, and why will it eventually do the same thing for Panama?

PA'S IDEA.

"Did you ever hear anything so perfectly wonderful?" exclaimed daughter as the radio ground out the last notes of the latest thing in jazz.

"No," replied dad, "I can't say I have, although I once heard a collision between a truckload of empty milk cans and a freight car filled with live ducks."—Toronto Globe.

A LINE O' TYPE OR TWO

How to the Line, let the quips fall where they may.

"'Tis a Long Monday, Patrick."

(Reprinted by request of half—at a rough, oh, very rough guess—the readers of "A Line o' Type or Two.")

Monday is a bad day at best. And we wrote this on Monday. You're reading this on Tuesday, but, remember, what is read on Tuesday is written on Monday. Monday is about the worst day in the week to start back to work on after a vacation. It's not merely a blue Monday; it's a deep, black-fringed purplish Monday with hectic green polka dots strewn all over it. Getting back and settling down to work on Monday is one of life's bitterest experiences. But it reminds us of the story Larry Stewart told us down at Cashel of the Kings in County Tipperary when we were in Ireland. It's a true story because we went down to the Lough on the slope of Galtymore, not fifteen Irish miles from Cashel of the Kings, and we saw the black mysterious waters of the Lough and it was all just as Larry said.

"You mind," says Larry, "'tis a true story. My old grandmother told it to me. Many's the time have I been down a-walking by Lough Dilveen on Easter Monday and I've heard the thing just as plain as you hear me now a-talking to you. And, besides, here we are sitting right here on the old ruins of Cashel of the Kings, where Brian Boru, God rest his soul, the last of a long line of Irish kings, lived in this very palace, and it isn't likely I would be telling a lie with the ghost of auld Brian Boru himself maybe sitting right behind me or a-leaning out of that auld tower a-listening most attentively to every world I tell you. Here I've lived, man and boy, for going on to fifty years, and some of those years the Black and Tans were here—a curse on thim forever—and it isn't their fault that I am alive today and a-sitting here smoking me pipe on th' ruins of the grand house of Brian Boru. But I'll tell you about the Black and Tans in th' quiet of th' little barroom of me own hotel down here in the village of Cashel."

Larry's solemnity frightened us a little bit. There we sat high up on a high hill with the majestic ruins of the old castle all about us. It was still and lonely, with only the cawing of the rooks flying in and out of the gaunt skeleton towers. And it makes anybody a little nervous to realize that what he says may be overheard by the ghost of Brian Boru, to say nothing of the long line of Irish kings.

"Maybe, Larry," we said, "it might be better if we went down to your hotel in Cashel now where Brian Boru wouldn't hear us. He might not like it."

"Be easy," says Larry; "I've sat around up here so much that me an' Brian Boru are like twin brothers. Sure, he likes to hear me a-talking so cheerful like, because I've no doubt at all, at all, that he gets a bit tired of the place now and then, what with haunting it night and day for a thousand years and more. 'Tis no easy job being a ghost what with having to live in a castle with the roofs all fallen in and the rooms all damp and covered with moss.

"But, as I was telling ye. Ye see, away back in the days of the good old St. Patrick, who went around doing kind and helpin' things for every one, there lived down on the slope of the Galtees just beyant a terrible wicked baste. Ah, he was bad, that baste. He roamed over the fields and spoke most polite to the people he met and asked them about their health and when they started to tell him he just opened his big, wicked mouth and swallowed them alive. Yes, he did so—me own grandmother told me. Well, the people got so afraid they just hid in their houses and didn't dare come out to work in the fields. And they sent to St. Patrick and begged him to come and rid them of this horrible baste.

"So St. Patrick came down here and he walked up the slope of Galtymore, where the terrible baste lived, and 'twas at Easter time. And the baste came out and his eyes were like great blazing balls of fire and his mouth like a red cave. But St. Patrick wasn't afraid of him. He just stood still and talked nice and kind-like to th' baste. And he said the people were afraid to come out and work in the fields, and that if they didn't raise crops they would die and the land would be a desert. Ah, the baste listened to that, he did. He knew that if the land turned to a desert there'd be no more people and that he would have to go hungry. So he listened while St. Patrick said that he thought it would be nice if the baste would take a day off on Easter Monday and go down under Lough Dilveen. On Tuesday morning, the good saint promised, he'd come get him out. 'You've had a pretty good time,' said St. Patrick, 'eating people up all over the place, but 'twould be nice for you to take a good bath once in a while and let the people alone for a whole day.' Well, St. Patrick kept a-talking and a-talking, and the big baste commenced to feel so bad that he started cryin' and he followed St. Patrick to the lake and under he went. 'But mind now,' said the baste, 'I stay down there only over Monday and then you come and take me out.' But St. Patrick knew that it was best that such a murdering, destroying wicked baste should stay down in the lake and not come up any more, so he went away and never went back there again, and the wicked baste is there yet.

"Yes, he is so, and anybody that is down by th' lake, on any Easter Monday that is, can hear him crying, 'Tis a long Monday, Patrick. 'Tis a long Monday, Patrick.'"

And so all day yesterday we couldn't help giving a piteous wail every now and then:

"'Tis a long Monday, Patrick."

R. H. L.

How to Keep Well By Dr. Irving S. Cutter

To the limit of space questions pertaining to hygiene and prevention of disease will be answered in this column. Personal replies will be made to inquiries, under proper limitations, when return stamped envelope is inclosed. Dr. Cutter will not make diagnoses or prescribe for individual disease.

[Copyright: 1935: By Chicago Tribune-New York News Syndicate, Inc.]

THAT TIRED FEELING.

WOULDN'T it be fine if spare parts of the human body could be obtained from a shop? If a kidney wore out we could call a dealer, order a new one, and have a good mechanic install it. A heart showing signs of wear could be thus replaced, or perhaps a new gasket is all that would be needed.

The human body differs considerably from a man-made machine. It is made up of millions of living cells that require water, food, and certain mineral salts. These cells produce important endocrine substances, transmit nerve impulses, secrete urine and bile, manufacture blood, etc. Naturally, living cells are not everlasting, but with ordinary care and good treatment they function efficiently throughout life. In some instances living cells may be called upon for so much activity that waste products will accumulate more rapidly than they can be disposed of. Again, if parts of the body have been damaged by disease and are required to perform the same amount of work as though normal, fatigue may follow. Fatigue, in the main, is an expression of overload, faulty nutrition, inadequate rest, or insanitary living conditions.

Many symptoms, such as rapid heart action, sleeplessness, muscle weakness, digestive upsets, dark circles under the eyes, pallor, delayed or inaccurate mental response, may indicate fatigue.

One can have no special sympathy for the person who deliberately and with malice aforethought burns life's candle at both ends. The tremendous reserve which the body possesses will for a considerable time endure an excess load, but after a while nature will rebel, organs will drop in the efficiency of their functioning, and fatigue symptoms be replaced by those of actual disease.

Few of us realize how completely the proper functioning of the body is dependent upon the integrity of the nervous system. If we permit trifling difficulties to vex us and keep us "on edge," if we carry our troubles to bed with us at night, we need not wonder when "that tired feeling" appears. There are so many people who wear themselves out nervously over inconsequential troubles. They never seem to be able to acquire poise, to throw off irritations. Nervous strain, from whatever cause it may arise, probably has more to do with fatigue than all phases of overwork.

There is the fatigue of toxemia, of lack of sleep, of poor digestion and absorption of poisons from the intestine, fatigue due to infections, and finally that of glandular origin.

The first remedy is more mental and physical rest. A friend who has large business responsibilities had a sense of fatigue that had been gradually increasing for months. A careful physical examination revealed no detectable disease. In spite of a well selected lunch he was nervously, mentally, and physically exhausted by 3 p. m. Sleeping late in the morning, arriving at his office at 10 o'clock instead of 8:30, as was his custom, failed to bring relief. Because of the nature of his duties he was obliged to make important decisions many times during the day. The remedy was found in thirty minutes to one hour of complete rest and quiet following lunch. During this period he lay down on a couch in his office, the telephone was shut off, and he was "out" to all his callers. He was able to relax so completely that fatigue disappeared.

Unnatural abnormal fatigue, when the individual is obtaining adequate and proper food and sufficient rest, should always be investigated, as the symptom is, in many instances, a danger signal. It advises us that the kidneys, the heart, the lungs, or some other vital portions of the body have been damaged and that the time to make repairs has arrived.

AFTER MEASLES.

Mrs. G. C. wishes to have included in the list of possible complications following measles that of kidney hemorrhage. She writes of a girl who walked more than a mile to school in below zero weather and had a chill. Hemorrhage followed two days later and she died that night.

REPLY.

Probable diagnosis: Acute inflammation of the kidneys. This emphasizes the importance of keeping children in bed following any type of disease until convalescence is established. Miss a few days of school if need be. We must not place education above health. It just doesn't pay.

FRIEND OF THE PEOPLE

Letters to this department must be signed with names and addresses of writers.

DIVORCE DECREE.

Chicago, March 15.—[Legal Friend of the People.]—Wife took out an absolute divorce in Minneapolis [uncontested]. She must wait one year in that state to marry again. The husband was here when she got it. If the husband wants to marry in Chicago, must he also wait one year in Illinois because the divorce was filed in Minnesota? Can the wife also marry before the year if she comes to Chicago, or any other city? J. G.

As we understand it, the decree entered in Minnesota is a final divorce decree as distinguished from the interlocutory type of decree entered in California previous to the final decree. On this assumption, and if the husband resides here, we see no legal objection to his contracting another marriage at once.

If the wife resides in Minnesota and intends to continue to reside there a marriage contracted here during the one year period would be invalid under the marriage evasions law. The attorney who handled the divorce proceedings is in a better position to advise you than we are.

TRIBUNE LAW DEPARTMENT.

FLYING STORIES

By Test Pilot Jim Collins

A SHOWY STUNT.

An upside down landing is one of the showiest maneuvers a stunting pilot can perform. He doesn't really land upside down. He comes all the way in in his glide upside down until he is about ten or twenty feet off the ground. Then he rolls over and lands right side up.

Jack, who had got pretty hot at this maneuver, hit a telephone pole coming in like that one day and woke up in the hospital.

Some time before that I had almost done practically the same thing. I had dived low over the field down wind at the end of a show I had been putting on at a little air meet and had pulled up until I was on my back at about eight hundred feet. I decided I would not only glide in upside down but would make it really fancy and slip both ways in the glide. I started to slip, but forgot and did it the same as I would have had I been right side up, and produced a bank instead. No, no, I told myself, coördinate, don't cross controls. There. I tried one to the other side. That's fine, I told myself. I got so absorbed in this little maneuver that I completely forgot the ground until I was almost too low and too slow to turn right side up again. I actually missed the ground by inches as I rolled over, and only some kind fate presiding over absent minded stunt pilots enabled me to do it then.

I saw Jack in the hospital, when he was well enough.

"Hey, Jack," I started kidding him, "I hear that you practiced upside down landings for months, and that finally you made one. Is there any truth to that?"

He clamped his jaws, but grinned back at me. "That's all right," he said, "but if I remember correctly, I saw a pilot by the name of Jimmy Collins just miss landing upside down once."

"Yeah, Jack," I said, "but——," I hesitated. This was too good not to emphasize. "But I missed," I said.

Jack just glared at me. There wasn't any answer.

[Copyright: 1935: By The Chicago Tribune-N. Y. News Syndicate, Inc.]

HOW TO VOTE?

[St. Louis Post-Dispatch.]

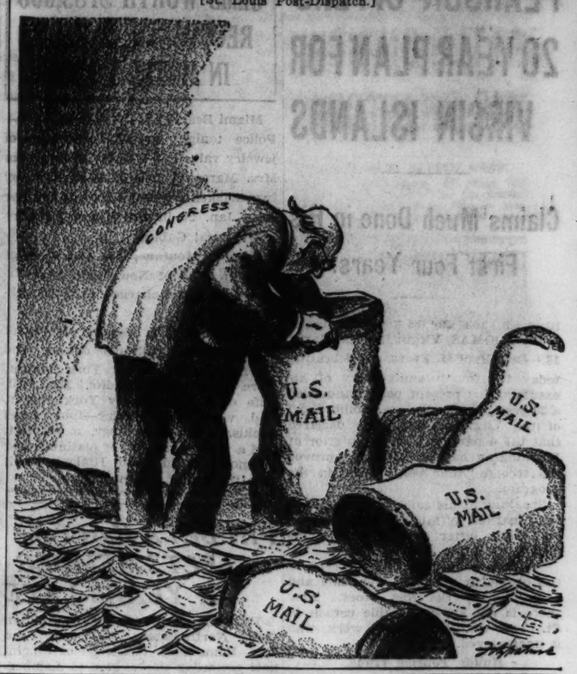

VOICE OF THE PEOPLE

Writers should confine themselves to 200 or 300 words. Give full names and addresses. No manuscripts can be returned. Address Voice of the People, The Tribune.

PROPAGANDA.

Chicago, March 15.—It is odd to hear Mr. Roosevelt castigate as propaganda the utility holding companies' efforts to save their very life's blood when it is remembered that his various enlarged departments have hired scores of expert writers to put out fanciful stories explaining unworkable phases of things which they are backing up. In the face of this propaganda we see a statement of Lewis Douglas—who was too sound to remain on the magic carpet—that if the spending continues the effect must be catastrophic. We see the statement of the lovable Justice McReynolds of the United States Supreme court in connection with the gold cases: "Loss of reputation for honorable dealing will bring us unending humiliation." Space does not permit the recitation of thousands of similar indictments.

In considering the merits of utility holding companies it does not seem possible that they can be as bad as painted, but presuming they are, for the sake of argument, would any thinking man substitute political control for private management which, after all, survives or falls eventually on results and is not forever entrenched as with destructive government agencies?

Does any thinking man believe that 48 years of regulation by the interstate commerce commission has helped the railroads? Does he believe that the infant securities exchange commission, of which Mr. Roosevelt is so proud, will be able to prevent people from losing their money? Did the nation-wide government supervision and inspection of banks prevent the closing of every bank in the United States in March, 1933?

E. K. MacDonald.

CONCENTRATION IN CLASS.

Columbus, Ga., March 14.—High schools have study halls where a teacher presides to keep quiet in order that the students may concentrate on their work.

In homes, libraries are placed in secluded parts of the house where one can read and study without interruption.

In public libraries notices read, "Quiet, Please!"

Why is it that the grammar schools over the country within the last fifteen or twenty years have divided their grades into two sections with recitations going on at all times, A section studying while B section recites and B section studying while A section recites?

I am told this teaches children concentration. But, most likely, this accounts for the increasing nervous ailments—mental and bodily—among the American youth—causing criminal tendencies.

Florence A. Slade.

AN ENTIRE BOOK.

Monroe, Wis., March 14.—Your cartoon of today, "Let Those Who Are Employed Speak," to me writes an entire book on getting back to normal conditions.

Paul T. Schulze.

CLEANING THE CLEANERS.

Des Moines, Ia., March 15.—In your issue of March 12 you published an editorial, "An Industry of Lawbreakers," and seriously indicted that industry as it operates in the city of Chicago.

Without going into a discussion of the facts as it relates to the business in Chicago, let us assume for the purpose of argument that everything you say is true and that the industry is guilty as charged. Then let us ask the question, What can we do about it?

There is no law on the statute books of Iowa to prevent one dry cleaner destroying himself and his competitor at the same time by ruinous price cutting. There is nothing to prevent an unscrupulous operator conducting a sweatshop and putting a decent, fair minded operator, willing to pay a living wage and work decent hours, out of business by continually underselling him.

A code of business ethics will be voluntarily complied with only until such time as compliance hurts and then the code of ethics goes into the ash can.

A code [not necessarily the code] to set up standards of practice was vigorously opposed by cleaners who object to any regulation except their own kind of regulation, and they were joined in that opposition by many others, among them being your own powerful newspaper.

Most of the cleaners and dyers of the state of Iowa would welcome a set of rules by which they could operate and would be glad to see the code of ethics as approved by the federal trade commission several years ago for the cleaning and dyeing trade made a part of the statutes and enforceable in the courts, but how to get it done is the question.

A preponderate majority of the cleaners and dyers are self-respecting, law abiding citizens who only wish for an opportunity to conduct their businesses along legitimate business lines and are living in constant fear of the destruction of their business, which in most instances represents all their tangible assets as well as their means of livelihood.

How can these people be protected against the racketeer and against the racketeering methods which you so vigorously protest? You, among others, would vigorously protest any protection under a code because the word "code" is disagreeable to you. What other form of legislation could be made to apply?

I was employed a year ago by the cleaners and dyers of Iowa to help them stabilize their business within this state and I have given a good deal of study to the matter and I can't see any answer to it and so I am writing to you thinking perhaps you know the answer. Your editorial gives one answer, but it isn't the right answer because you know perfectly well that the public will not and cannot do their own dry cleaning.

There must be some other answer. What is that answer unless it is code of fair competition, and, if that is the answer, how can we get it?

E. R. Stotts,
Executive Secretary.

PLANNED UNEMPLOYMENT.

Monmouth, Ill., March 14.—The closing paragraphs of your recent editorial, "Planned Unemployment," are unfair to land owning farmers and greatly misrepresent effects of crop control on tenants and farm hands in the corn belt.

Almost one-half of the farms in the more fertile parts of the corn belt are farmed by tenants, mostly on a crop share rental basis, where both the landlord and tenant must sign up to take advantage of the crop control plan. Where one refuses it is usually the landowner. Individually the landlord does not get as high a return from land taken out of production as he would if it produced corn or wheat, and he is often conservative and opposed to the New Deal. Tenant farmers are apt to be younger, more progressive, and desperately in need of higher prices to provide the necessities of life for a growing family.

The percentage of crop reduction is so small that it is rare that fewer men are employed on a farm on that account, and farm hands' wages have increased since farm prices have risen.

Men are, it is true, being laid off at the stockyards on account of fewer hogs. Lighter receipts of hogs are caused as much by the fact that lightweight pigs were forced to market by the drouth last summer as by sows being slaughtered and production control. The pigs slaughtered would have been on the market last year when there was a big surplus without them, and not this year, as your editorial infers.

It is also true that men have been put to work by the hundreds in tractor, automobile, and other factories to supply the demands brought about by better farm prices.

Elvin T. Goddard.

ASK FARLEY.

Chicago, March 13.—The New Deal has dealt the forgotten men of the postoffice department another raw deal.

The subcarriers have been laid off since March 1 until ——? Last year they were laid off for three months. Mr. Farley gave us a $12,000,000 "surplus."

In the Congressional Record I read that 705 subs are filling regular positions, but are being paid as subs. Why aren't they appointed regular carriers? Will some one tell me why the subcarriers must be the only ones to make a postoffice "surplus" possible?

Nonsub.

AMENDMENT.

Newton, Ill., March 16.—I see in your Springfield dispatch that the house welfare committee has reported out favorably a bill to sterilize mental defectives in the state institutions. I have no doubt the bill will pass and become a law, but I think it should be amended. The amendment should specifically provide that the Illinois legislature be included among state institutions.

George W. McColley.

A STRAIN ON THE FAMILY TIE

DRAFT COUNCIL BATTLE ON NEW AIR BILL TODAY

Hope to Avert Crippling of City Plane Service.

BY WAYNE THOMIS.

A special meeting of the city council's committee on recreation and aviation will be held this afternoon to study proposed amendments to the federal air mail laws which would limit commercial flying at the Chicago airport and definitely imperil the city's position as a great air center.

Call for the meeting went out yesterday after Ald. John E. Egan [13th], chairman of the committee, had conferred with Mayor Kelly on possible results of passage of the pending Mead bill by congress. Air line representatives and Chicago business heads who contend that Chicago's existing air line services will be seriously impaired if the bill is passed, inspired the meeting.

Means Elimination of 9 Trips.

Nine regularly scheduled trips over four airway routes leading to the southwest and south from Chicago would be eliminated by the proposed legislation, it is charged. The danger to Chicago's position as an aviation center, according to these advocates, lies in paragraph 15 of the proposed bill which reads: ". . . after June 30, 1935, no air mail contractor shall be allowed to maintain passenger or express service off the line of his air mail route which in any way competes with passenger or express service upon another air mail route."

At yesterday's conference Ald. Egan suggested that the city should take formal action opposing this legislation and send telegrams to all Illinois senators and congressmen demanding an active campaign against section 15 of the bill.

Asks Attendance of Leaders.

Mayor Kelly directed Ald. Egan to call today's meeting and invite representatives of civic organizations to attend. An effort will be made to examine the proposed bill in detail and to suggest changes which will eliminate the damaging paragraph. The attitudes of the air line involved will be obtained from officials who have been asked to be present.

An examination of the air line web converging at Chicago disclosed last evening that American Airlines, Braniff Airways, Chicago and Southern Air Lines, Eastern Airlines, Transcontinental Western Air, and United Airlines all will be involved in the tangle if the bill becomes law.

PLANES TO LINK NOME AND CITY IN 3½ DAY TRIPS

Scheduled airline operations over the northernmost airways in the world will begin on April 2, when planes of the Pacific Alaska Airways, a subsidiary of Pan-American Airways system, will inaugurate flights which bring Nome within three and a half day's journey of Chicago via Seattle. At present Seattle is 37 days from Nome by steamer.

With the beginning of the scheduled flight operations the "barnstorming" type of airplane transportation in Alaska virtually will vanish. In the past pilots, usually flying their own airplanes, have operated what has been considered a "taxi service." Passengers, supplies and mail have been carried by the barnstormers for nearly ten years.

By 1932 several small air transport companies which had developed transferred their holdings to Pan-American Airways, but active service was not immediately begun. During the three year interval radio and meteorological stations have been constructed along all the routes which now will be flown. Terminal fields and intermediate landing airports have been constructed and improved. Most of the veteran pilots have been enlisted for the Pacific Alaska Airways.

PHONE COMPANY REPAYS $34,000 TO CITY IN FEES

Mayor Kelly announced yesterday that the city has received a check for $34,608 from the Illinois Bell Telephone company, making a total of $314,198 repaid for fees and expenses advanced in the telephone rate case. This is in conformity with the United States Supreme court ruling last June requiring the company to refund nearly $30,000,000 to 400,000 coin box subscribers and to reimburse the city for costs of eleven years of litigation of the case.

The telephone refunds began last summer and the company repaid to the city $279,590 which had been advanced to Attorneys Benjamin F. Goldstein, George I. Haight, and Edmund D. Adcock for their services and expenses in the rate case.

ON VISIT HERE

MAURICE CHEVALIER.

Maurice Chevalier of Hollywood fame pased through Chicago on his way from Hollywood to New York, where he will sail for Cannes, France. As he took a stroll through the loop he explained his recent disagreement with Metro-Goldwyn-Mayer. "They want me to laugh, to play all the time," he said. "What I want is something different. I told them I wanted parts like in my last picture, 'Folies Bergere.'" He plans to stay in Cannes, he said, until some producer gives him the kind of part he wants.

DUKE IN COURT TO ANSWER FOR RUBBER CHECKS

Second Appearance of Manchester Lord.

BY JOHN STEELE.

[Chicago Tribune Press Service.]

LONDON, March 18.—William Angus Drogo Montagu, the ninth duke of Manchester, stood in the criminal dock today at Westminster police court on two charges of fraud by checks. He was remanded after a bare statement of the charge on $1,250 bail and will appear again Friday, when the details of the charges will be gone into.

DUKE OF MANCHESTER.

If the court finds a prima facie case the duke will be sent for trial to Old Bailey.

This is not the first time this most noble of dukes has stood in the criminal dock. In 1916 he was charged at Bow street police court with obtaining three carpets worth $225, paying for them with a dishonored check and not disclosing the fact that he was an undischarged bankrupt.

He was held for trial in London sessions, but was acquitted there on the testimony of two actresses that they had heard him say he was bankrupt. The charge this time is obtaining two sums of $2,000 and $1,250 by false pretenses with intent to defraud from two men who now are dead. They were Thomas Miller Sutter, head of London's greatest pawnbroking firm, and Walter Mathew Lawler, his manager. The duke twice has been bankrupt and has been involved in innumerable civil suits.

The duke, whose mother was the famous New York beauty, Consuela Yznaga, married, as his first wife, Helena Zimmerman of Cincinati. She divorced him in 1931. The same year he married Katherine Dawes, London actress.

The duke's second son, Lord Edward Montagu, lately has been figuring in the public eye as well. After a checkered career in America he recently attempted to serve with the French Foreign legion, but fell downstairs and was invalided out before he had time to do any fighting.

Kidnap and Rob Operator of Gasoline Station Chain

Harry L. Beck, 5815 Winthrop avenue, owner of a chain of gasoline stations throughout the city, was kidnaped by two men at Diversey and Southport avenue yesterday and robbed of $300, his watch, and automobile. The bandits put him out of his car in Westchester. Beck telephoned to his office at 640 Lake Shore drive for another car.

CITY COURT STAF WINS $510,000 FOR ITS PAYLESS DAYS

A writ of mandamus ordering the mayor and the city council to pay $510,000 in back salaries of 700 deputy clerks and bailiffs of the Municipal court was issued yesterday by Superior Judge James J. Kelly. The employés are demanding $750,000 for deductions from their salaries under the city's economy program in 1932, 1933, and 1934.

In his decision Judge Kelly allowed reimbursement for 25 days' pay deducted in 1932, 30 days in 1933, and 52 days in 1934. The court scaled down the requests for 78 days' pay for 1933 on the ground that the judges of the Municipal court had concurred by resolution in the deduction of 48 days from their salaries for the year.

Whether the city will appeal the decision has not been decided, according to Joseph F. Grossman, first assistant corporation counsel. Even if an appeal is not taken it was regarded as unlikely that the back salaries would be paid for several months, inasmuch as no appropriation for the payments is included in the 1935 city budget.

FORT SHERIDAN TO HOLD REVIEW FOR CLUVERIUS

The first review of Fort Sheridan troops in 1935, to which the public is invited, will be held at 3 p. m. tomorrow, it was announced yesterday by Lieut. Surratt T. Hames.

It will be in honor of Rear Admiral Wat T. Cluverius, retiring commandant of the Ninth naval district, who will leave March 26 for San Pedro, Cal., to take command of the base force for the Pacific fleet.

Brig. Gen. Dana T. Merrill, who took command of the post March 1, will review 1,200 men and 125 officers from the stand in front of the post headquarters. With him will be Maj. Gen. Frank McCoy, commander of the Sixth corps area. A 13 gun salute will be fired for Rear Admiral Cluverius when he is escorted to the stand. An informal tea will be held after the review in the quarters of Brig. Gen. Merrill.

CONTINUE DEATH INQUIRY.

The inquest into the mysterious death of Arthur Holmquist, 35 years old, a janitor, was continued yesterday until April 10 for further investigation. Holmquist was found dead in a room at the World's Fair hotel, 500 North Clark street.

RELIEF CLIENT ORDERED INTO ALIMONY CELL

Superior Judge Joseph B. David removed Phillip Duggan, 45 years old, of Aurora, from the relief rolls yesterday by committing him to alimony row in the county jail. Duggan had failed to make payments on $2,980 support money which he owes to his divorced wife, now Mrs. Irene Stefanini of Ottawa.

Duggan informed the court he couldn't pay, inasmuch as he is a relief client. "If that's true," Mrs. Duggan said, "it's because he quit his job as manager of Exposition park in Aurora to avoid paying $15 a week for the support of our three children. Judge David then ordered Duggan to jail.

The support money payments were ordered when Duggan was granted a divorce in the Superior court here in 1925.

FOUND HANGED IN SUPPLY YARD.

The body of Emil Runst, 47 years old, was found hanging yesterday in the plumbing supply yard of the Miller Supply company where he had been employed as a laborer.

Take the AIR-CONDITIONED LIBERTY LIMITED TO WASHINGTON

Leave Chicago (Union Station) daily at 2:05 P.M. Fast overnight schedule brings you to Baltimore at 8:01 A.M., Washington at 9:00 A.M., "in condition" for a busy day. Smooth road-bed, air-conditioned comfort, delicious food at moderate prices. No extra fare.

FOR RESERVATIONS, APPLY: Travel Shop, 354 N. Michigan Avenue; Loop Offices, 101 S. LaSalle Street; Union Station Special Travel Bureau; R. C. Caldwell, Division Passenger Agt., Room 1027, 33 N. LaSalle Street — or phone CENtral 7200

PENNSYLVANIA RAILROAD

Paris to Chicago

This little suit by Victor Stiebel will be seen in Piccadilly, the Champs Elysees and on Chicago's boulevards at the same moment this Spring. With such speed has Field's copied the major efforts of the great dressmakers.

ORIGINAL MODELS

COPIES AND ADAPTATIONS FROM SPRING OPENINGS

SHOWN at FIELD'S TODAY and TOMORROW at FOUR

It is the dream of every American store to show its Paris originals together with the copies and adaptations. This feat is actually being accomplished by Marshall Field & Company this season.

With breathtaking speed the most important models from the Spring Openings of great couturiers such as Schiaparelli, Lanvin, Mainbocher and Rochas were rushed to this country by our Fashion Staff. Today both copies and adaptations are ready for you to see at the very time you would normally be seeing only originals.

Because Paris has introduced some of the most important changes in clothes since 1929, this collection is dramatic. Because it is the largest collection we have bought for many seasons it gives you an almost complete picture of every important couturier house in Paris today.

Today and Tomorrow, Fashion Showings in the Walnut Grill, Seventh Floor . . . Collections from the Sixth Floor

MARSHALL FIELD & COMPANY

ANDREW SHERRIFF IS DEAD; CHICAGO LAWYER, AUTHOR

Ill in Sanitarium Since Last October.

(Picture on back page.)

Andrew Rothwell Sherriff, Chicago lawyer and author, died yesterday in the Resthaven sanitarium in Elgin, where he was taken last October after a nervous breakdown. He was 63 years old.

Mr. Sherriff was born in Washington, D. C., and received his early education there. He took his law degree in 1892 from Georgetown university, of which his grandfather, Andrew Rothwell, was a founder, and in 1894 was admitted to the District of Columbia bar. In 1896 he received a graduate degree in law from Harvard university.

Chicago Resident Since 1896.

In the same year Mr. Sherriff was admitted to the Illinois bar and took up permanent residence in Chicago. He entered the employ of the law firm of Joseph A. Sleeper and Alfred E. McCordic, and afterward became associated with Mr. McCordic and James J. Barbour. Later in his career he became a partner of Louis L. Dent, Fletcher Dobyns, Charles Y. Freeman, and Senator James Hamilton Lewis.

Mr. Sherriff served the government in various capacities during the war. He was prominent in legal organizations and devoted much time to teaching law and lecturing and writing on legal subjects.

In 1900 Mr. Sherriff married Miss Marguerite Mitchell, a sister of John J. Mitchell, president of the Continental Illinois National Bank and Trust company. They were divorced soon after the war, and in 1924 Mr. Sherriff married Mrs. Virginia Listeman Baxter, daughter of the late Bernard Listeman of Boston.

Three Children Survive.

There were three children by the first marrige: Mrs. Gardner Hammond, William Mitchell, and Rothwell. They and Mrs. Sherriff survive. Mr. Sherriff's home is at 1320 North State street.

For many years Mr. Sherriff was a vestryman of Trinity Episcopal church and a trustee of St. Luke's hospital. He also served on several public welfare commitees and was a member of several clubs.

HUGO DALMAR, 61, INSURANCE MAN, DIES ON A TRAIN

Hugo Dalmar, head of the H. Dalmar & Co., fire insurance concern, 175 West Jackson boulevard, for the past thirty-five years, died yesterday on a Rock Island train just before it arrived in Kansas City. He had been ill with diabetes.

Mr. Dalmar, who was 61 years old, was on his way to Chicago from the west with his wife, a son, Hugo Jr., and a brother, Richard. When he was stricken on the train a nurse joined the party at Liberal, Kas., and Dalmar's Chicago physician, Dr. Budd C. Corbus, started by airplane for Kansas City to meet him.

He died before reaching there, however. Mr. Dalmar had been associated with the fire insurance business since 1887. In 1893 he organized the firm of Napier & Dalmar, and seven years later the present company bearing his name.

He was a member of the Chicago Underwriters' association, the Violinists Guild of Chicago, the Chicago Athletic association, and the Bob O' Link Golf club.

D. O. MacQUARRIE, LOCK CO. HEAD, DIES SUDDENLY

David Oliver MacQuarrie, 71 years old, manager of the Corbin Cabinet Lock company, and vice president of the American Hardware corporation, died suddenly last night in his home at 820 Galt avenue. He had been complaining of feeling ill for several days but his condition had not been considered serious.

Mr. MacQuarrie was born Dec. 30, 1863, in Ontario, Canada. He was educated in the public schools there and came to Chicago in 1890. He married Miss Josephine A. Cummings who died in 1910. In 1916 he married Miss Gladys Anderson. She was awarded a separate maintenance decree a year later.

Mr. MacQuarrie was a member of the Chicago Athletic association and the Tam O'Shanter golf club.

MISS FAULKNER, NOVELIST, WEDS, IT IS REVEALED

New York, March 18.—[Special.]—Virginia Faulkner, youthful writer whose second novel was published today, was married to Everett V. Weil, a cotton converter, in Harrison, N. Y., in the small hours of last Saturday, it became known today.

The bride gave her age as 22 and the bridegroom 24. "It is a union of intellectuals," the bridegroom is said to have remarked.

Miss Faulkner calls her new book "The Barbarians." She styles herself "the Shirley Temple of the literary world" and says she has been influenced to some extent by the work of Gertrude Stein, Ernest Hemingway and other contemporary authors.

Leon G. Bigelow, 44, Dies; St. Paul Manufacturer

St. Paul, Minn., March 18.—(AP)—Leon G. Bigelow, 44, president of the Quality Park Box company, died at his home here today from heart disease. He also was associated with several other enterprises, including the Quality Park Envelope company and the Midway National bank.

Dr. Jabez Worth Jackson, Is Dead in Kansas City

Kansas City, Mo., March 18.—(AP)—Dr. Jabez North Jackson, 66, president of the American Medical association in 1926 and internationally known surgeon, died here today.

LITTLE ORPHAN ANNIE: Pandora's Box

TODAY'S BROADCASTS FROM CHICAGO STATIONS

ON SHORT WAVES.

8:30-9:15 a. m., GSB, 9.51 meg.; GSE, 11.86 meg., England, "Back Again," musical comedy.

6:00-6:30 p. m., EAQ, 9.87 meg., Madrid, International Broadcasting concert.

CHICAGO WAVE LENGTHS.

W-G-N—720.	WLS—870.	WIND—560.
WBBM—770.	WAAF—920.	WJJD—1130.
WMAQ—670.	WCFL—970.	WGES—1360.
WENR—870.	WMBI—1080.	WHFC—1420.

A. M.
7:00—W-G-N—"Good Morning" program. Time signals; weather reports.
WIND—Morning devotions.
WJJD—Time Clock.
WBBM—Musical Clock.
WMAQ—Phil Cook's Note Book.
WCFL—Time Express.
7:15—WMAQ—Star program.
7:30—WCFL—Cheerio.
WIND—Happiness Revue.
WAAF—Breakfast Express.
8:00—W-G-N—"Toast of the Morning."
WIND—Community service.
WLS—Morning devotions.
WJJD—Potpourri Parade.
WCFL—Phil Kalar.
8:30—W-G-N—Good Morning [continued].
WJJD—Joe Allabough.
8:45—W-G-N—"Keep Fit club," with Capt. Paul Fogarty.
9:00—W-G-N—"Romantic Bachelor."
WBBM—Campfire Melodies.
WLS—Otto's Tune Twisters.
WJJD—Jerry Sullivan.
WMAQ—Smackout.
WAAF—Morning song.
WIND—Modern Melodies.
9:15—W-G-N—Clara, Lu 'n' Em.
WIND—Of Interest to Women.
WBBM—Varieties.
WMAQ—Happy Jack Turner.
WJJD—Art Linnick.
WAAF—Child Health talk.
9:30—W-G-N—Markets; serenade.
WBBM—Potpourri.
WMAQ—Music and Comments.
WAAF—Hawaiian Echoes.
WIND—Potpourri Parade.
WLS—Today's Children.
9:45—WBBM—Mrs. Wiggs.
WLS—Clinic of the Air.
WMAQ—Viennese sextet.
10:00—W-G-N—Don Carlos and his Marimba band.
WCFL—Ruth Wakefield.
WJJD—Melody Mart.
WBBM—Mary Lee Taylor.
WMAQ—Galaxy of Stars.
WAAF—Lane Daly.
10:15—W-G-N—Your Friendly Neighbor.
WBBM—Tom Baker, tenor.
WMAQ—Tony Wons.
WCFL—Opera Echoes.
WIND—Russ Burr, singing pianist.
WAAF—Estelle Barnes.
WJJD—Fred Beck, organist.
10:30—W-G-N—"Back Stage Wife."
WBBM—Traffic Court.
WCFL—Caroline Crawford, contralto.
WAAF—Varieties.
WJJD—Fred Beck and Jean Poll.
WLS—Today's Kitchen.
WIND—Kitchenette.
WMAQ—Shmut-In Hour.
10:45—W-G-N—Morning Melody Time.
WBBM—Lane and Sherr.
WCFL—Two pianos.
11:00—W-G-N—C. Houston Goudiss.
WBBM—Voice of Experience.
WIND—Salon Echoes.
WAAF—Miniature concert.
WJJD—Homer Griffith.
WLS—Ridge Runners.
WMAQ—Story of Mary Marlin.
11:15—W-G-N—"Through the Looking Glass."
WCFL—Memory Teasers.
WAAF—Estelle Barnes, pianist.
WBBM—The Gumps.
WJJD—Jerry Sullivan.
WLS—Sodbusters.
WMAQ—Mrs. A. J. Peterson.
11:30—W-G-N—Markets; good health and training, Dr. R. S. Herzog.
WBBM—Five Star Jones.
WMAQ—Merry Madcaps.
WAAF—Rythm Review.
WCFL—Farm and Home hour.
WLS—Dean Brothers.
11:45—W-G-N—Luncheon musical.
WIND—Dance music.
WBBM—Wayne Van Dyne, songs.
WJJD—Happy Harmonies.
Noon—W-G-N—The Mail Box.
WBBM—Joe Summers, tenor.
WAAF—Symphonic hour.
WLS—Dean Brothers.
WMAQ—George Duffy's orchestra.
WIND—Markets.
P. M.
12:15—W-G-N—Doring Sisters.
WJJD—Farm forum.
WBBM—Gossip club.
WMAQ—First Aid in Home.
WLS—Dinner Bell program.
12:30—W-G-N—Markets; the midday service, Clifford V. Gregory, "Prairie Farmer."
WIND—Melodies.
WBBM—Sunny Mondays.
WMAQ—Arbitration association luncheon.
WJJD—Noonday services.
12:45—WBBM—Pat Kennedy.
WJJD—Joe Allabough.
1:00—W-G-N—"The Singing Milkman."
WLS—Pa and Ma Smithers.
WBBM—Marie, Little Princess.
WJJD—Mooseheart Children's program.
WIND—Gary Civic theater.
WMAQ—Relay from Vienna.
1:15—W-G-N—"The Story of Helen Trent."
WIND—Tune Tinkers.
WBBM—Squires contest.
WLS—Phil Kalar.
1:30—W-G-N—"Paradise Time."
WBBM—"School of the Air."
WLS—Sodbusters.
WMAQ—Board of Trade.
WCFL—Golden Melody.
1:45—W-G-N—Blackstone ensemble.
WLS—Home Makers' Hour.
WMAQ—"What Would You Do?"
2:00—W-G-N—Palmer House ensemble.
WIND—Italian program.
WBBM—Stephanie Ziegler.
WCFL—Red Hot and Low Down.
WJJD—Daily Derby.
WAAF—A Mood in Blue.
WMAQ—Relay of "Othello" from La Scala.
2:15—W-G-N—Blackstone ensemble.
WMAQ—Marley trio.
WAAF—Jimmy Kozak, pianist.
WBBM—George Devron's orchestra.
2:30—W-G-N—June Baker, home economics.
WAAF—Helene Sackett.
WMAQ—Board of Trade.
WBBM—Sentimental Selma.
2:45—W-G-N—Afternoon serenade.
WBBM—Jimmy Corbin.
WMAQ—Song of the City.
3:00—W-G-N—U. of C. Parent-Teacher forum.
WIND—Newstrom's orchestra.
WENR—Betty and Bob.
WBBM—Devron's orchestra.
WMAQ—Home forum.
3:15—WMAQ—Vic and Sade.
WCFL—Women's Radio Review.
WENR—Lou Haddad on "Bridge."
3:30—W-G-N—Roger Robinson, baritone.
WAAF—Music in the Air.
WENR—Ma Perkins.
WIND—Close Harmony.
WMAQ—Six Day Bike Race.
3:45—W-G-N—"The Life of Mary Sothern."
WMAQ—Art Wright, Betty Marlowe.
WCFL—"Lady Next Door."
4:00—W-G-N—The Captivators.
WBBM—Milton Charles, organist.
WIND—Tea Dansante.
WJJD—Songs of the Pioneers.
WAAF—Jimmy Kozak, pianist.
WMAQ—Willson's orchestra.
4:15—WENR—Little Jack Heller.
WAAF—Salon concert.
WBBM—Mrs. John C. Abernathy.
WCFL—Happiness Ahead.
WMAQ—"Congress Speaks."
4:30—W-G-N—Melody Moments.
WENR—Music and Comments.
WAAF—Salon concert.
WBBM—Woody and Willie.
4:45—W-G-N—Louise Brabant, soprano.
WIND—Waltz Time.
WBBM—Dick Tracy.
WENR—Billy Scott's orchestra.
5:00—W-G-N—Don Marion's orchestra.
WENR—Jack Tooker, Grand Canyon Guide.
WAAF—Three Flats.
WBBM—Robin Hood.
WIND—Song at Eventide.
WMAQ—Llewellyn Jones.
WJJD—Don Allen, songs.
5:15—W-G-N—Armchair Melodies.
WBBM—"Skippy."
WENR—Ferdinando's orchestra.
WMAQ—Midweek Hymn Sing.
WJJD—Viennese Nights.
WIND—Pirate club.
5:30—W-G-N—"The Singing Lady."
WMAQ—Dorothy Page, contralto.
WCFL—Grace Wilson, soprano.
WBBM—Jack Armstrong.
WJJD—Ben Kanter, pianist.
WIND—Uncle Bob's Safety club.
5:45—W-G-N—"Little Orphan Annie."
WBBM—Nothing But the Truth.
WMAQ—Totten on Sports.
WENR—Desert Kid.
WJJD—Suppertime Frolic.
6:00—W-G-N—Jimmy Allen.
WENR—John D. Ames, Journal of Commerce.
WMAQ—Palace Varieties.
WBBM—Melodies of Yesterday.
WGES—German music.
WIND—German music.
WCFL—Bob Smith, songs.
6:15—W-G-N—Lum and Abner.
WENR—Morton Downey.
WBBM—Just Plain Bill.
WMAQ—Jack Smith's orchestra.
WJJD—Handicapper.
6:30—W-G-N—"The Street Singer."
WJJD—Polish program.
WCFL—Tom Took, baritone.
WENR—Musical Memories.
WBBM—Buck Rogers.
WMAQ—Easy Aces.
6:45—W-G-N—"Movie Review," with Mae Tinée.
WMAQ—You and Your Government.
WBBM—Boake Carter.
WCFL—Grace Dunny, songs.
7:00—W-G-N—"Thrills of the Secret Service."
WCFL—Hot Stove league.
WMAQ—Reisman's orchestra.
WBBM—Lavender and Old Lace.
WLS—Crime Clews.
7:15—WIND—William T. Schulte.
7:30—W-G-N—Crosley Follies.
WIND—Newstrom's orchestra.
WMAQ—Wayne King's orchestra.
WBBM—Abe Lyman's orchestra.
WLS—Lawrence Tibbett.
8:00—W-G-N—"Chandu the Magician."
WLS—Grace Moore.
WCFL—Herr Louie, the Hungry Five.
WMAQ—Ben Bernie's orchestra.
WBBM—Bing Crosby.
8:15—W-G-N—Lawrence Salerno and the concert orchestra.
WIND—Male quartet.
8:30—WENR—A Thousand and One Vacations.
WIND—The Phantom.
WMAQ—Ed Wynn.
WBBM—Isham Jones' revue.
WCFL—Melodists.
8:45—W-G-N—"The Debunker."
WENR—Hawkins Glee club.
WIND—Masters Music Room.
9:00—W-G-N—Tomorrow's Tribune.
WIND—Rhythm Review.
WBBM—The Caravan.
WMAQ—Beauty Box theater.
WENR—"Star Dust."
9:15—W-G-N—Kay Kyser's orchestra.
WENR—Hawthorne Male Chorus.
9:25—WENR—Romance in Shopping.
9:30—W-G-N—"A Musical Travelogue."
WBBM—Ship of Joy.
WIND—Comedy Capers.
WENR—Jim Hays, "Distress Signal."
9:45—W-G-N—Gold Coasters' orchestra.
WIND—Pauline Jacques, organist.
WBBM—Crusaders.
WENR—Art Jarrett's orchestra.
10:00—W-G-N—Dudley Crafts Watson.
WENR—Amos 'n' Andy.
WBBM—Myrt and Marge.
WIND—Russ Hodges.
WMAQ—Donald McGibeny.
10:15—W-G-N—Dream Ship.
WCFL—Preston Sellers, organist.
WBBM—"Be Ready for Romance."
WMAQ—Robert Royce, tenor.
WIND—Newstrom's orchestra.
10:30—W-G-N—Wayne King's orchestra.
WMAQ—Stan Meyer's orchestra.
WENR—The Hoofinghams.
WBBM—Jacques Renard's orchestra.
WIND—Dixie Memories.
WCFL—The Harmonists.
10:45—WCFL—Carl Hoff's orchestra.
10:50—W-G-N—Jan Garber's orchestra.
WIND—Pauline Jacques, organist.
11:00—WMAQ—Six Day Bike Race.
WBBM—Gus Arnheim's orchestra.
WENR—Art Jarrett's orchestra.
WCFL—Shandor, violinist.
11:10—W-G-N—Ted Weems' orchestra.
WCFL—New York dance orchestra.
11:30—W-G-N—Gold Coasters' orchestra.
WBBM—Herbie Kay's orchestra.
WENR—Don Pedro's orchestra.
WMAQ—George Hamilton's orchestra.
A. M.
12:00—W-G-N—Jan Garber's orchestra.
WBBM—Louis Panico's orchestra.
WENR—Stan Meyer's orchestra.
WMAQ—Leonard Keller's orchestra.
12:30—W-G-N—Kay Kyser's orchestra.
WBBM—Voice of Love.
WENR—Organ Melodies.
WMAQ—Don Pedro's orchestra.
1:00—W-G-N—Ted Weems' orchestra.
WBBM—Gus Arnheim's orchestra.

TODAY'S FEATURES

ON W-G-N.

W-G-N will present three outstanding radio programs, featuring comedy, music and movie gossip, between 6:15 and 7 o'clock tonight. At 6:15 o'clock "Lum and Abner," with Chester Lauck and Norris Goff, will be heard; at 6:30 Arthur Tracy, "The Street Singer," and a Gypsy Ensemble, and at 6:45 "The Movie Review," with Mae Tinée, THE TRIBUNE's motion picture critic. Harold Stokes and the "Talking Orchestra."

JEAN BOAZ.

"The Crosley Follies" at 7:30 will feature petite Jean Boaz, blues singer, and Wildeson's "Wildcat" orchestra on their 30 minute Mutual Broadcasting system show. Other outstanding artists on the program are Gene Perazzo, pianist-composer; Mary Elizabeth Woods, soprano, and Charlie Dameron, tenor-baritone.

Other features:

9 a. m.—"The Romantic Bachelor," with Jack Doty.

10 a. m.—Don Carlos and his Marimba band, with Lucio Garcia, soloist.

11 a. m.—C. Houston Goudiss, "Marriage and Romance."

11:15 a. m.—"Through the Looking Glass" with Eleanor Nangle and Alice Blue, pianist.

8 p. m.—"Chandu, the Magician," a mystery story of the far east.

8:15 p. m.—Lawrence Salerno, baritone, and the W-G-N Concert orchestra, directed by Henry Weber.

8:45 p. m.—Prof. John H. Furbay, "The Debunker."

10:30 p. m.—The dance music of Wayne King, Jan Garber, Ted Weems, Kay Kyser and the Gold Coasters.

ON OTHER STATIONS.

1:45 p. m.—WMAQ—"What Would You Do?"—Problems of heart and home solved. [Premiere.]

6:30 p. m.—WENR—Musical Memories, with Edgar A. Guest.

7 p. m.—WLS—Crime Clues, "the Alphabet Massacre."

7:30 p. m.—WLS—Lawrence Tibbett.

7:30 p. m.—WBBM—Vivienne Segal, Oliver Smith, and Abe Lyman's orchestra.

8 p. m.—WLS—Grace Moore.

8 p. m.—WBBM—Bing Crosby.

8 p. m.—WMAQ—Ben Bernie and Ethel Barrymore, who will sing.

8:30 p. m.—WENR—A Thousand and One Vacations — Ruth Lyon, Charles Sears and Frank Westphals' orchestra. [Premier.]

9 p. m.—WBBM—Walter O'Keefe, Annette Hanshaw and Glen Gray's orchestra.

9 p. m.—WMAQ—Beauty Box theater: "One Night of Love," Francis White, soprano.

Mrs. Cadigan, Wisconsin Lawyer's Wife, Dies Here

Mrs. P. B. Cadigan, 38 years old, wife of an attorney from Superior, Wis., died of a heart attack last night at the Morrison hotel. Mrs. Cadigan came to Chicago five days ago with her husband and remained here when he was suddenly called to Duluth on business Saturday. Miss Belle Stillman, a nurse who had been attending Mrs. Cadigan, found her unconscious in her room and called a fire department inhalator squad, which attempted in vain to revive Mrs. Cadigan.

Isaac Parshelsky Dead; Known for Philanthropy

New York, March 18.—(AP)—Isaac Parshelsky, a native of Des Moines, whose benefactions extended to Protestant and Roman Catholic as well as Jewish institutions and won him an honorary membership in the Knights of Columbus, died today at his home in Brooklyn. He was 59. It was said his contributions extended to nearly 75 charitable and social institutions in Brooklyn.

Trustees System Evidence Given to U. S. Grand Jury

After six months' investigation of the Trustees System Service corporation by Postal Inspectors Robert E. Lewis and D. D. Lyons, presentation of evidence to the federal grand jury was started yesterday by Assistant United States Attorneys Edmond Sullivan and Warren Canaday. They said they expected to call thirty-five witnesses.

James E. Smith, 62, Dies; Attorney for Labor Unions

New York, March 18.—[Special.]—James E. Smith, a former assistant district attorney of New York county under District Attorney Charles S. Whitman, and for many years an attorney for labor unions, died today. He was 62 years old. Mr. Smith's name last appeared in the newspapers in May, 1932, when it was testified that he received $502,000 as legal adviser of local No. 3 of the Electrical Workers' union in four years.

Due to the death of our president,
JULIUS LINENTHAL
the yards and offices of
THE MUNICIPAL COAL CO.
will be closed Tuesday,
March 19th, 1935.

Funeral Rites Today for Dr. Wilbert Shallenberger

Funeral services for Dr. Wilbert Shallenberger, a physician in Chicago for thirty-five years, who died Sunday, will be held this afternoon in the Church of the Redeemer, 56th street and Blackstone avenue. Burial will be at Fostorio, O. Dr. Shallenberger, who was 60 years old, had offices at 768 Oakwood boulevard. His wife, a son, Frederic, and a daughter, Mrs. Robert R. Keath, survive.

WIDOW AND HIS EX-WIFE SHARE J. F. GAIL ESTATE

The will of John F. Gail, vice president and consulting engineer of the Simmons Bed company, leaving an estate estimated at $200,000 in trust to his widow and a former wife, was admitted to probate yesterday before Edward Luczak, assistant to Probate Judge O'Connell. Under the will, the income from 2,500 shares of stock in the Simmons company will be paid to Gail's former wife, Mrs. Helen Gail. Income from the remainder of the estate will go to his widow, Mrs. Olive A. Gail, 2215 Orrington avenue, Evanston. At their deaths, the trusts will be terminated and shared by Gail's four children by the former marriage and an adopted daughter.

The following other wills were admitted to probate and filed with Clerk Mitchell C. Robin:

GERTRUDE BOHAN, died Feb. 21. Estate $69,000 to three brothers, sister, niece, nephew, and $7,000 to three Catholic churches. Nellie Reagan, sister, and Daniel J. Tracy, brother, co-executors.

CLAUDIA M. BIRKETT, died Feb. 28. Estate $15,000 to daughter and granddaughter. Ethel B. Lee, daughter, executrix.

HUGO BORK, died Feb. 14. Estate $10,000 to Marie Bork, widow and executrix.

AUGUST JESKE, died Nov. 18. Estate $19,000 to son and four daughters. Pioneer Trust and Savings bank executors.

GIRL, 18, KIND TO OLD WOMAN, GETS ESTATE OF $23,361

Josephine Melone, 18 years old, found yesterday that kindness had paid a dividend of $23,361.

When Tina Donner, 75 years old, lay ill in her apartment at 2144 Ogden avenue, Josephine, who is a next door neighbor, took the time to visit the woman, fix her breakfasts in the morning, and do whatever else she could for her.

When Mrs. Donner died her will left her entire estate to the girl who had befriended her. It consisted of a $19,621 bank account, a $3,500 mortgage, a $50 Liberty bond, and $190 in cash.

A Mrs. Bertha Kuehnl, claiming to be a half sister of Mrs. Donner, appeared to contest the will. Yesterday Circuit Judge Daniel P. Trude ruled that Mrs. Kuehnl had failed to prove relationship, and that the money should go to Miss Melone.

PAUL DE STERRE DIES; A VETERAN CAFE OPERATOR

Paul De Sterre, 60 years old, for forty years a restaurant owner and manager in Chicago, died yesterday in the Belmont hospital of pneumonia following an illness of three days. Mr. De Sterre lived at 4853 North Winchester avenue.

He had been owner of the Illinois Catering company and the Paul De Sterre café at 506 South Wabash avenue. He retired from active business two years ago.

Mr. De Sterre is survived by his wife, Jeanne, and one son, Victor. Funeral services will be held at 2 p. m. tomorrow from a chapel at 4821 North Damen avenue.

Appellate Court Suspends 'Shopping News' Injunction

A writ of supersedeas was issued by the Illinois Appellate court yesterday, suspending the temporary injunction issued last Wednesday by Superior Judge Harry A. Lewis against the Shopping News, Inc. Judge Lewis' order enjoined distribution of the Shopping News except in such manner that the publications could not be scattered by the wind into streets and alleys.

News of the Radio Stations

BY LARRY WOLTERS.

The "Association of Radio Amateurs" made its bow yesterday and is now ready to do business in forty-eight states, Hawaii, and Canada under the guidance of President Carl Good, who has established headquarters in Hotel Lexington, New York City. A copy of an imposing constitution, several dozen bylaws, and, of course, a code, reached this desk yesterday.

While he realizes that the spirit of fun that pervades amateur programs is one of their chief attractions, Mr. Good sets forth that he intends to take "vigorous steps" to obtain better treatment for amateurs. Thus the first objective of the association shall be to eliminate "unnecessary embarrassment, humiliation, cruelty, torture, and public ridicule in all amateur competition."

And, since so many sponsors have been dishing out medals and diplomas to the champion amateurs, their new association is going to do a little awarding itself. As its first offiial act it drafted a scroll of commendation to Ray Perkins and Arnold Johnson for the meritorious way in which they have been conducting the National Amateur night.

An agreement giving W-G-N and the Mutual Broadcasting system exclusive broadcast rights to the music of Ralph Ginsbergh's ensemble and Ted Weems' orchestra was signed yesterday by Edward T. Lawless, general manager of the Palmer house. Offers of NBC and CBS were turned down. On April 18 Freddy Martin's orchestra succeeds Weems at the Palmer house and on W-G-N. Veloz and Yolanda and their orchestra follow on May 30.

CAPTURE 3 PANTS BANDITS STARTING NIGHT'S 4TH RAID

(Picture on back page.)

Three young robbers who, apparently, started at one end of 63d street and worked down that thoroughfare, snatching off trousers as they went, were captured last night by Woodlawn police.

The first robbery was in the haberdashery of Joseph Galnack, 749 East 63d street, where Mr. Galnack lost $98 and his breeches. A short time later Simon Levin, in his men's furnishings store at 870 East 63d street had his trousers and $40 taken.

The third victim was Henry Kahan, who owns a liquor store at 333 West 63d street. Cash amounting to $71 went with the pants. The three were about to enter another liquor store at 816 East 63d street when captured.

They identified themselves as James Moore, 503 North State street; Harry Berger, 747 North Clark street; and Casper Stevens, 159 West Oak street.

When questioned the two implicated Jack Ball, 833 North La Salle street; Miss Florence Anderson, 22 years old, 902 North La Salle street; Mrs. Bertha De Land, 29, of 833 North La Salle street, and Miss Marie O'Connor, 21, of 25 South Dearborn street. The four were taken into custody for questioning. Moore boasted that he committed robberies for which two men are now serving prison terms but could not name the men. Police said they did not believe the women had been directly connected with the bandits' activities.

Mrs. Cora Benham, Former Valparaiso Dean, Is Dead

Valparaiso, Ind., March 18.—[Special.]—Mrs. Cora Benham, 66, for twenty years instructor and former dean of women at Valparaiso university is dead at her home here of pneumonia.

An Utterly "DIFFERENT" Program Goes On The Air TONIGHT for the FIRST TIME at 8:30 P.M. Central Standard Time
OVER STATION WENR
870 KILOCYCLES
TUNE IN - ON 30 MINUTES OF Real Entertainment
TONIGHT AND EVERY TUESDAY AT THE SAME TIME

15,000 FILE PAST DE LAWD'S BIER; FUNERAL TODAY

People of All Races and Creeds Pay Homage.

[Continued from first page.]

In taxicabs, actors and actresses from current plays came. Present was Lou Vernon, the original Cain and only member of "The Green Pastures" cast in Chicago.

Line Extends for a Block.

Grizzled veterans of the police department, who recalled Mr. Harrison's days as a telephone operator at the old Harrison street station, and poorly dressed laborers fell into the block long queue in front of the home.

The services this morning will be those of the Episcopal church, with the Rev. Samuel J. Martin officiating. Although he had always been a devout Christian, lending his aid to a number of churches, it was not until a year ago that Mr. Harrison joined a denomination, being confirmed by Bishop George Craig Stuart in special services.

The Rev. Mr. Martin will sing the requiem mass and the litany for the dead and pronounce the final absolution. Two hymns will be sung by Miss Abbie Mitchell and John Green. There will be no eulogy. From the church the cortégé will move to the Lincoln cemetery.

Officials to Attend Service.

Pallbearers will be Capt. John Frye, Dr. Harry Garnes, Dr. Robert Hardin, Dr. James R. White, David Lawrence, and Albert George. Although both are in frail health, the widow, Mrs. Janet Washington Harrison, and a daughter, Marion Ysobel, will be able to attend the services. Other members of the immediate family are the son, Laurence, and two brothers, William and Thomas, and a sister, Sarah.

The federal government will be represented at the services by Collector of Customs Anthony Czarnecki and Thomas Temple Hoyne, controler of customs. Mayor Kelly and representatives of the county and state will also be present.

Death Mask Made.

New York, March 18.—(AP)—A death mask of Richard B. Harrison, "De Lawd" of "The Green Pastures," was completed today by Miss Augusta Savage, colored sculptor, who plans to make a portrait bust of the actor from the mask. Miss Savage said the only bust of Harrison she knew of was one made from photographs. With the permission of his family, Miss Savage made the death mask Saturday.

FUNERAL DIRECTORS.

Skeeles-Biddle
EAST 63D-ST. AT EVANS-AV.
PHONE FAIRFAX 0120.
At all funerals a beautiful service of song by Walter Pontius, tenor, or the Oriental quartet.
"LEAD KINDLY LIGHT."
"AVE MARIA" [Gounod].
"IN THE TIME OF ROSES."
"OPEN THE GATES OF THE TEMPLE."
and many other favorites to select from.
Complete funeral for $110.
AT HOME, CHURCH OR CHAPEL.

IMPERIAL QUARTET WITH ALL CHAPEL services. Complete funerals as low as $110.
LAIN & SON 63d and Harvard. Wentworth 0025.

WESTERN UNDERTAKING CO.
Loop Chapel—226 W. Randolph. Dea. 9368.
No. Side. Wel. 6432. So. Side. Wen. 0500.

DONNELLAN—"CHAPEL OF THE CHIMES." Jeffery-blvd. at 77th-st. South Shore 8822.

O'HANLEY, INC.—FUNERAL DIRECTION perfection. 7705 Cottage Grove. Rad. 7705.

CEMETERIES.

ORIG. DEED 6 GR., NR. LAKE: CHOICE Sec. A. Mt. Emblem: cash. $325. Jun.3727.

DEATH NOTICES

In Memoriam.

BENSON—Helen Josephine Benson. In loving memory of our dear mother, who passed away two years ago today. High mass 8 a. m. St. Sebastian church.
LOVING CHILDREN.

YOCHOLIS—Jack Yocholis, 1933.
Forget you, no, we never will,
For in our hearts you liveth still.
SISTER BIRDIE AND FAMILY.

Fraternal Notices.

INDEPENDENT ORDER BICKUR CHOLEM UKADISHU—Members will please attend funeral services of our late brother, Julius Linenthal, Tuesday, March 19, 2 p. m., at chapel, 5206 Broadway.
ABRAHAM L. LAPIN, Rec. Secy.

BANHOLZER—William Banholzer, beloved son of Mr. and Mrs. E. L. McCaulley, brother of Jack, Mrs. William P. Fryer, George, Harold, Edward, and Robert McCaulley. Funeral 2 p. m. Tuesday at chapel, 730 Lake-st., Oak Park. Interment Oakridge.

BERG—Mathilda C. Berg, beloved wife of the late August, fond mother of Louise, Mrs. Hannah Henry, Mrs. Hilda Hesse, and Mrs. Esther Bansfield. Funeral Wednesday, March 20, at 2 p. m., at her late home, 4503 Fulton-st. Interment Mount Auburn.

BORMAN—Charles H. F. Borman, of 8130 Lafayette-av., March 18, 1935; beloved husband of Mary Borman, father of Fred, Charles, George, Laura, Ella of Chicago, Mrs. Florence Robinson and Mrs. Clara Boone of Maryland. Services at chapel, 63d and Harvard, Thursday, March 21, at 1 p. m. Interment at Warrenville, Ill.

BRYSON—Francis Bryson, beloved husband of Delia Mathieu Bryson. Funeral Wednesday, 9:30 a. m., from his late residence, 8035 Emerald-av., to St. Leo church. Interment Mount Olivet cemetery. Stewart 7700.

BUTTS—Anna P. Butts, March 17, dearly beloved mother of Helen Cochrane. Services Wednesday, March 20 at 2 p. m. at chapel, 3154 N. Clark-st. Interment Rosehill.

CAREY—John V. Carey, March 18, beloved husband of Emma [nee Apgar], fond father of Mrs. Harriet McGrath and Jack Carey, grandfather of June Carey. Funeral from residence, 8424 Ingleside-av., Wednesday, 9 a. m., to St. Joachim church. Interment Holy Sepulchre.

CARLSON—Marion L. Carlson, nee Fairbanks, suddenly; beloved wife of Herbert, mother of Jean. Funeral Tuesday, March 19, 2 p. m. First Congregational church, West Chicago, Ill.

CARROLL—Ellen R. Carroll, beloved wife of Harry S., mother of Elaine. Funeral from residence, 5547 Winthrop-av., Wednesday, March 20, at 9:30 a. m., to St. Ita church. Interment Calvary.

CASE—Carrie M. Case, at her home in Mobile, Ala., beloved wife of Louis R. Case, mother of Harry. Funeral at chapel, 4141 Cottage Grove-av., 2 p. m., Wednesday, March 20. Burial at Mount Greenwood.

CHUDLEIGH—Honor Carr Chudleigh, at East Orange, N. J.; beloved wife of Walter Irving Chudleigh, fond mother of Mrs. Frank Denny, Virginia and Walter Irving Jr., daughter of Levi and the late Anna Corrigan Carr, sister of Mrs. Vernon McDowell, Mrs. George Schaller, and Mrs. Henry Truckheim. Funeral Tuesday, March 19, at 9 a. m., from chapel, 6915 S. Wentworth-av., to St. Carthage church. Interment in family lot, Prospect 0031.

CLARK—R. G. Clark of 413 S. 23d-av., Bellwood; beloved husband of Sarah nee Camblin. Funeral Wednesday, 2 p. m., at funeral home, Lake-st. and 2d-av., Maywood. Interment Mount Emblem.

CURLEY—Thomas J. Curley, March 17, 1935. Funeral services Wednesday, 2 p. m., at chapel, 2346 W. Madison-st. Interment Forest Home cemetery.

DEATH NOTICES

DAVIS—Hortense S. Davis, March 17, 1935, 1246 Hinman-av., Evanston, Ill.; wife of Richard T. Davis, mother of Mary Jane and Ralph Sethness. Funeral services 11 a. m. Wednesday at Rosehill cemetery chapel, Chicago.

EACOTT—Albert W. Eacott, March 18, at 2036 Warren-blvd.; husband of Ethel, father of George, Victor, Albert, and Sidney. Services Wednesday, March 20, at 2 p. m., at chapel, 214-216 S. Western

Chicago Daily Tribune.
THE WORLD'S GREATEST NEWSPAPER

TUESDAY, MARCH 19, 1935.

THROUGH THE LOOKING GLASS

An unseen but potent contributor to her perfection is a new perfume, a languorous but not heavy fragrance recently introduced by a great house.
[TRIBUNE Studio Photo. Posed by Gaby Dure.]

It isn't often that an announcement of a new product throws us into a fever of excitement. Such things pop up in our mail every day of the year; we ceased to palpitate a long time ago, or thought we did. We were surprised to find that we could still get excited about a new beauty aid a week or so ago, when we received word from one of the greatest of French perfumers that they were bringing out a new scent.

Theirs are products created and packaged in France and their perfumes are among the finest in the world. You undoubtedly know of them. Personally, we are mad about most of them.

And for this new one we'd toss in all our other worldly possessions. It's heavenly . . . a languorous, though not heavy perfume that is completely different. The most feminine woman can wear it; it will accent her femininity and at the same time impart a subtle dash that is needed for smartness.

The sophisticated can wear it, too, and will undoubtedly like it. While it is definitly on the romantic order, it isn't at all lacking in sparkle.

Since this is a perfume of the highest quality, it lasts well and one drop of it is as efficient as a half pint of one with a more ephemeral fragrance. Perhaps it's because of this last factor that sniffing it out of the bottle isn't at all the way to test it—it seems sharp because it is so concentrated. Instead, rub a drop into the back of your hand, pause a minute and let its real subtlety and exciting fragrance waft up to you. What the actual scent is we couldn't say. We thought jasmine was the most distinct, but three others had three different guesses. But all four of us agreed that the new perfume was a success.

ELEANOR NANGLE.

For information about this new perfume call Eleanor Nangle, Superior 0100.

New Hosiery Tints to Adorn Girls' Ankles

BY RHEA SEEGER.

Another gentle jog about new hosiery shades! There are some enticing new tones that will decorate the best ankles on the street and boulevard. The most spectacular, called chamois, a butter yellow, rather brighter than the chamois yellow tones of all the popular gloves, belts, and hats of this shade. On the instep it will be fine for warm spring weather with dark blue and black clothes, but you will have to wait for plenty of sunshine.

A stunning new gray shade is called maltese—yes, just the shade of a gray maltese cat, or the rather sinister sheen of a pistol, with enough blue in the shadows to make it a perfect find for all the varying gray suits and coats. It's plenty dark, and quite the surprise shade of spring. Another shade called topaz goes with black, this topaz is the color of a bright new penny, glowing and tremendously effective with black and some of the deep gingery browns and later with all white outfits.

If you have protested about the prices of lisle lace hosiery and passed them by for this reason, you can now buy without the grumbling, for in this same shop are some new spring numbers just in time to go places with your newest tweed and wool spectator or active sports clothes that are amazingly good to look at and with price marks that will make you open your eyes. Two grand patterns of well wearing lace designs are available. Some interesting lace effects come in the silk hose, exquisitely fine and dainty in lots of good deep blues and flesh shades. Another lively evening shade is called sungold and goes with gay colorful printed silks and nets and pastel chiffons. A very French shade for evening is called coral, a rosy coral effect combined with flesh.

Sports socks in white or pastels are well worth shopping for now, as they are going fast. You'll find them in smooth featherweight lisles and some fuzzy textures for contrast with your rough tweeds and wool sport clothes. All colors are clear and bright with blue and yellow going out as favorites.

For information on any article described in this column, call Rhea Seeger, Superior 0100.

Benefit Conference.

Mrs. William N. Pelouze is on the committee in charge of a benefit concert to be given tomorrow evening at 8 o'clock in the parish house of Unity church, 656 Barry avenue. It will be a colonial concert, in costume, with Leonard Huber, baritone, and Arnesta Parrish, contralto, as the artists.

Open Flower Show at New York; Value Exhibit at 2 Million

New York, March 18.—(AP)—Thousands of New Yorkers, hungry for spring, crowded Grand Central palace today to smell southern gardens and listen to the sound of running brooks at the opening of the international flower show.

Among them was J. P. Morgan, one of the exhibitors. The financier's big tulip border, however, took only second prize.

Morgan, wearing silk hat and striped trousers, was whisked through the show for a preview. He was more interested in fifteen cent packets of flower seed than in orchids, and completely snubbed the two "new" flowers of the year—the Kirsten Flagstad amaryllis, and the Gladys Swarthout nasturtium.

It was estimated that 1,500,000 flowers, plants, and trees, worth $2,000,000, attracted the eyes and noses of visitors. Three thousand individuals and clubs were competing for $40,000 in prizes, in about 500 different events.

Homemaking Conference Will Be Opened Today

Mrs. Arthur R. Williams, president of the Illinois Congress of Parents and Teachers, will open the Midwest Conference on Homemaking, to continue tomorrow and Thursday, at 2:30 this afternoon in the grand ballroom of the Hotel Sherman. The conference, which will present authorities in home economics, is sponsored by the state congress of parents and teachers, the Household Science Institute of Chicago and 20 other women's organizations.

Romany Club.

The William Stanton Monroes, the Charles H. Morses, Miss Harriet Monroe, Miss Alice Gerstenberg, Miss Carrie Neely, Mr. and Mrs. Edward M. Fisher and William R. Moore are among those who have made reservations for the annual meeting of the Romany club of Chicago to be held at 6 o'clock tonight at the Cordon club.

Miss Martha Jenkins to Be Summer Bride

Engagement to Hamilton Noyes Announced.

BY JUDITH CASS.

THE thoughts of Miss Martha Williams Jenkins, who will be graduated from Smith college this June, will not be entirely upon studies and graduation festivities during the rest of the school year, for her engagement to be married is being announced today by her parents, Mr. and Mrs. Austin Dickinson Jenkins of 780 Rosewood avenue, Hubbard Woods, and a summer wedding is in prospect. Her fiancé is Hamilton Noyes, son of Mrs. May Wells Noyes of 850 Hill road, Winnetka.

Miss Jenkins, usually called "Patty" by her family and friends, made her debut at a tea at home in the autumn of her sophomore year in college. Her younger sister, Anne, who took part in the debutante festivities of the last season, also is a student at Smith. Anne will arrive at home Thursday, but Miss Martha already is here. Both girls prepared for college at the North Shore Country Day school.

Jane Schuttler Will Be Bride in May.

The Walter Schuttler family, which two years ago this spring was busy with plans for a May wedding, is agog with similar plans this year. It is Miss Jane Schuttler who will be the bride this spring and she is being married to George R. Beach Jr., whom she met at the wedding of her sister Anne to Norris Love on May 6, 1933. Miss Jane, better known as "Dee Dee," was her sister's only attendant and Mr. Beach, who comes from Montclair, N. J., was the best man.

At the wedding this May Mrs. Love will attend her sister as matron of honor and Mr. Love will serve as Mr. Beach's best man. His sister, Miss Katherine Beach, will be the bride's other attendant. The wedding is to take place at the summer home of the Schuttlers in Wheaton on Saturday, May 25.

Mr. Beach and his bride plan to spend the summer in the Montclair home of his parents, but in the fall they will take an apartment in New York City.

Winnetka Club Holds Hobby Show Today.

Some time between 10 o'clock this morning and the same hour this evening practically every Winnetka resident is planning to visit the village Woman's club to see how his next door neighbor spends his leisure hours.

The club, which has Mrs. Ernest A. Ballard for its president, is holding its annual arts and crafts exhibit or hobby show and presenting everything from intricate battleship models to exquisite needlepoint chairs.

Two of the needlepoint chairs are the work of Mrs. Clark J. Lawrence, who finds interesting relaxation in her needlework. A battleship model has been built and is being exhibited by Alfred Freeman, who with A. Ballard Bradley agrees that ship modeling is a fascinating "after hours" occupation.

Mr. Bradley, whose entries are always among the highlights of the show, is exhibiting two racing models that every schoolboy will look upon with envy. The entire Bradley family also is listed for an exhibit. This is a puppet show that Mr. and Mrs. Bradley and their children have created with the puppets portraying cahracters from Dickens' novels.

An entry that guests are sure to examine with more than a passing glance is the bookbinding of Mrs. Perry Dunlap Smith. She has made an intensive study of the art over a period of years and now is presenting some stunning volumes in handsome lether covers.

Still more exhibits to be reviewed today are a screen made of old Japanese floral prints, the work of Benjamin K. Smith; two wooden dolls with which Mrs. Anita Willets Burnham took a blue ribbon at the Art institute, and pastel portraits by Mrs. Frank W. Ketcham. The oil paintings that Allen E. Philbrick likes to do in his leisure hours will be hung and so will the water colors of Mrs. Hazel Crew Ewell.

Mrs. Foster Hannaford, as chairman of the art committee of the Woman's club, is in charge of the exhibit.

The Junior Auxiliary of the club announces that it is to have an arts and crafts exhibit a week from today at the clubhouse.

Party to Enjoy Trip to Bermuda.

Mrs. Byron S. Harvey and Miss Peggy Hambleton left yesterday morning for New York, where they will meet the John R. Winterbothams

[Continued on page 17, column 3.]

Aiding Junior League Sale

[TRIBUNE Photo.]

Mrs. George F. Getz Jr. (Olive Atwater) was about to have a quick luncheon in the Woman's exchange when this picture was taken. As chairman of town collections for the Chicago Junior league's second-hand clothes sale on Thursday, April 11, Mrs. Getz is very busy these days.

Will Rogers Adds Another Star to Crown

"Life Begins at 40" Rings the Bell Again.

"LIFE BEGINS AT 40."
Produced by Fox.
Directed by George Marshall.
Suggested by the book by Walter B. Pitkin.
Presented at the Chicago theater.

THE CAST.

Kenesaw H. Clark.....Will Rogers
Adele Anderson.....Rochelle Hudson
Lee Austin.....Richard Cromwell
Col. Joseph Abercrombie..George Barbier
Ida Harris.....Jane Darwell
T. Watterson Merlwether.....Slim Summerville
Chris.....Sterling Holloway
Joe Abercrombie.....Thomas Beck
"Pappy" Smithers.....Roger Imhof
Tom Cotton.....Charles Sellon
Wally Stevens.....John Bradford
Mrs. Cotton.....Ruth Gillette

By Mae Tinée.

Good Morning!

Will Rogers' lucky star is in the ascendant! No two ways about it! Picture after picture of his has been proving a bell ringer. Comes "Life Begins at 40" to swell the procession of successes!

As a homespun country editor he has the time of his life in this opus. His horny finger is in every pie—politics, romance, justice. He even takes a poke at hog calling and, from start to finish of the movie, has just one durned, good time!

The piece is replete with laughable situations and nippy with Rogers' witticisms. The quiet wings of pathos brush it now and then with disarmingly softening effect. Acting, direction, and settings are joys.

While Mr. Rogers is, of course, the big white light, there's plenty of glow in the players who surround him. George Barbier, who plays his enemy, is one of the grandest veteran actors extant. Jane Darwell, as Miss Ida, who lives next door and watches over, bosses, and, you know, entertains a sentimental attachment for the hero, who, you are QUITE as certain, would be a lost chord without Miss Ida, in comfortable proximity, is a peach. Rochelle Hudson and Richard Cromwell handle the love interest pleasantly.

So—get out the old bus, pile the family in and roll down to the Chicago for one grand, good time.

See you tomorrow.

THE STAGE

Bebe Daniels and Ben Lyon, the film stars, will appear on the Chicago stage soon in a comedy called "Hollywood Holiday," which has had runs in Philadelphia and Boston. "Skeets" Gallagher, a comedian who was well known on the legitimate stage before he began a cinema career, will also have a leading rôle. The play, written by Kay Kenny and Douglas Gilmore, gives Miss Daniels several incidental songs.

"The Girl of the Golden West," first staged in dramatic form by David Belasco thirty years ago, will be revived in the Goodman theater Monday, April 6, for a week's performance. The production will be for the benefit of the Disabled American Veterans of the World War, Illinois department. The players will be professionals. The central rôle, originated by Blanche Bates, will be acted by Miss Zell Sanad.

The company of Russian actors called the Moscow Art Players, now in New York, will come to Chicago late in April to offer a repertory of dramas. This organization, headed by Michael Chekoff, nephew of the famous Russian dramatist, has had its headquarters in Prague, Czechoslovakia, for the last sixteen years. Several of its players were members of the Moscow Art theater's "first studio" before the revolution, and Michael Chekoff has been a member of the "second" Moscow Art theater. They are not to be confused, however, with the parent organization, which sends a request to the American press to this effect.

Katharine Hepburn's return to the stage in a dramatization of Jane Austen's "Pride and Prejudice," which has been under discussion since last June, is now confidently set by Arthur Hopkins, New York producer, for next November. A tour will precede the New York première.—C. C.

Detroit Pastor Is Invited to Head Wartburg College

The presidency of Wartburg college, Waverly, Ia., was offered yesterday to the Rev. N. A. Menter of Detroit at a meeting of the board of education of the American Lutheran church and the board of regents of the college in session at the Atlantic hotel.

Opera Comique Presents Gay, Spirited Show

Offenbach Music Fits Fun, Speed of Book.

"LA VIE PARISIENNE."
Operetta in four acts by Jacques Offenbach, presented by the Opera Comique at the Auditorium Monday, March 18.

THE CAST:

Raoul de Gardefeu.....Charles Massinger
Bobinet.....Kurt Brownell
Metella.....Mary Hopple
Joseph.....Walter Leary
Baron de Gondremarck.....Wells Clary
Baroness de Gondremarck...Isabelle Allen
A Brazilian.....George Leach
Frick, bootmaker.....Oscar Colcaire
Gabrielle.....Natalie Bodanskaya
Dances in Act III. by Edwin Strawbridge, Lisa Parnova, and corps de ballet.
Conductor.....Dr. Ernest Knoch.

BY EDWARD MOORE.

Here is a new and young company, presenting a musical play so old that it has become new and young all over again. On both counts the attraction at the Auditorium demanded and received interested attention in its first performance last night.

"La Vie Parisienne" is a tale of Paris in the time of the second empire. Its plot is merely something to hang events upon, the tale of a graceless young scamp who meets a Swedish baron and baroness at a railway station and volunteers to be their guide and show them the sights of Paris. Most of the sights are thereupon improvised on the spur of the moment, with the aid of friends and servants hastily impressed into duty.

This is the sort of thing that may mean everything or nothing, depending upon how it is done. In this case it means a lot of gay, high spirited, frothy entertainment, with possible improprieties hinted at and not expressed, all in the spirit of good, clean fun.

To it comes the accompaniment of Offenbach's music, as gay, high spirited and frothy as the book, fast moving, uncomplex, with ever and again a line of witty scoring and memorable melody to give it point.

It is something for which you should dismiss all memories of jaz music and floor shows in favor of their Parisian ancestor, and go back to a time when never were there such beautiful maid servants and when the railway stations were constantly inhabited by the brilliantly costumed natives of most of the nations of Europe and some of Asia.

It is the youth of the company that helps quite as much as even Offenbach's music to project the show and make an entertainment out of it. Offenbach wrote the music of youth, and youth should always sing and dance it. Wherefore you will find that Miss Bodanskaya is quite an ideal of what a singing comic should be, one who goes to the point of extravagance in her fun making, and yet conquers everything through a lovely voice and young grace.

Likewise you will have a good time during the ballet, a sort of black and white Folies Bergeres affair, with lively, new evolutions, and music that seems to be the ancestor of all whoopee music. And you will find some good singing by Mr. Massinger and Mr. Brownell, some more with the addition of uncommon good looks by Miss Hopple and Miss Allen, some amusing comedy by Mr. Colcaire, and a quite astonishing ability on all sides to project the English language in a large theater.

Over it all presides the Wagnerian Dr. Knoch, conducting with all the spirit ever known.

CHILD WONDER

Meanwhile there were two piano recitals, one of them by that amazing youngster, Ruth Slenczynski, at Orchestra hall. One hearing of her and you promptly run out of adjectives, for none seems to fit the case with any degree of completeness. This chubby little ten-year-old looks at first sight like a little girl that one could play dolls with, but get her up to the piano, propped so that she can reach the keys and pedals at the same time, and she becomes not only a child wonder but a musician before whom you feel like bowing.

The way those little hands can thunder through a bravura passage is positively incredible. The Chopin Sonata that contains the Funeral March is just part of the day's routine with her, so are the Beethoven Thirty-two Variations, and so are any number of other brilliant and difficult piano pieces.

And though it is sometimes said that it is necessary to grow up in order to interpret music properly, this unbelievable young person becomes a little more unbelievable because of the real, artistic imagination that she displays. All she needs to do is to grow up in the way she has started, and there will be a new genius of the keyboard, and probably with few competitors.

Composer as well as virtuoso and teacher, he introduced a fairly elaborate group of his own works, but before this he had played the Beethoven Sonata, opus 109, the Bach-Busoni Chaconne, a Chopin Ballade, and the same Chopin sonata that little Miss Slenczynski was playing about the same time.

The thing that one admires most about Mr. Levy's playing is its nobility of utterance. His firm, sustained tone is enough to indicate the fact that he is a serious musician, but this fact is amplified by means of his thoughtful though warmly imaginative manner of interpretation. His recitals are few, but each one is worth attending.

LEVY RECITAL

The other recital was given by one of Chicago's learned and greatly admired pedagogues of the piano, Heniot Levy, who appeared at Kimball hall.

Front Views and Profiles

By June Provines

JUST when we get to thinking everything is pretty stereotyped and the age is one of hopeless uniformity we hear about some one like that housewife on Kenmore avenue. Workers in an office building, from the windows of which her back porch is visible, report her little idiosyncrasy. She invariably climbs out the kitchen window to the porch, although the door is not two feet from the window. Perhaps she is providing variety to a monotonous life. Perhaps, as Mildred Bowles, who sees her from the office window, suggests, she is merely reverting to type.

Variations—Oddment—Pun—Critique.

* *

THEN there is the airplane pilot who flies a mail plane from Chicago to St. Louis and from St. Louis to Texas. He always made excellent time on the trip from Chicago to St. Louis, but invariably was late setting down at the Texas airport after the trip from St. Louis. An investigation disclosed that the fellow got unbearably bored on the St. Louis-Texas trip. So he looped the loop all the way.

* *

PERHAPS **Alexander Woollcott**, who is in town and who is speaking at Mandel hall at the University of Chicago tomorrow evening, knows it and perhaps he doesn't, but the Indian agent in Chicago from 1820 to 1830 was Dr. Alexander Wolcott. He was a native of East Windsor, Conn., and he lived at the agency house at what is now State street and the river. During his bachelor years the agency house was known as "Cobweb Castle" (and every bit as good a name as Wit's End, too). For some years after his death the street on which the house was situated was called Wolcott street. In 1823 Alexander Wolcott married Ellen Martin, eldest daughter of John Kinzie, and the first white child born in Chicago.

THERE is perhaps no relation between the present day bearer of the name with the doubled letters and the Indian agent of Chicago's early days. But one wonders, particularly after reading a part of a letter sent by Wolcott to Gov. Cass regarding the language and customs of the Potawatamies:

"The only prominent trait in their character is their universal and insatiable love of ardent spirits, and that is common to all tribes who are so lucky as to live in a state of frequent intercourse with Christian men."

Is or is there not a slightly Woollcottian tinge to those lines?

* *

SPEAKING of America's present day troubador, this probably is the time to repeat a little witticism of his own, one that the paragraph printed in this space the other day about **Margaret Ayer Barnes** and the club lady called to his mind. The club lady—you may remember—came up to Mrs. Barnes after a lecture and confided that she had a friend who knew Mr. Woollcott, and **Dorothy Parker**, too. She had even heard their conversation. Awfully risque it was, she added, dropping her voice a little.

Mr. Woollcott said her description reminded him of a slogan he wrote for **Al Woods** years ago at the time his bedroom comedies were flourishing. It was, "Nothing risque—nothing gained."

* *

THERE were many complimentary comments about **John T. McCutcheon's** joyous St. Patrick's day cartoon in Sunday's TRIBUNE, showing an Irish featured nymph painting the leaves of the trees green. But there was a pious old Irish lady in Waukegan who disapproved. We quote her verbatim:

"O, God bless us! What's the world coming to?" she exclaimed in shocked surprise when she saw the picture. "Spring out in her pelt on a March day and nothing between her and nakedness but a bit of muslin thrown over her lap. No wonder the pope is distracted with nudity."

Woman's Ad Club.

Miss Virginia Powell will discuss the Opera Comique at a dinner meeting of the Women's Advertising club at 6 o'clock this evening at the Chicago Woman's club, 72 East 11th street.

AN Atmosphere of Gracious Living

In every phase of service and equipment the Biltmore reflects charm and distinction. Its atmosphere of gracious living is derived from long experience in catering to guests of social standing.

Single rooms from $4. Suites from $12

THE BILTMORE
MADISON AVE. AT 43rd ST., NEW YORK
Adjacent to Grand Central
Frederick W. Agard, 22 South Michigan Ave., Chicago. Telephone Wabash 7500

DAVID B. MULLIGAN
President

$5.00 for short hair not grey or white

BURNHAM PERMANENT WAVE

So Much More Natural and Beautiful!

Six standard methods to choose from... each one modified to particularly flatter you... the style varied to become your head and facial contour. Fresh, trademarked materials—Private booths—Day or Evening Appointments. Price includes shampoo and fingerwave.

Special Combination
HAIRCUT • SHAMPOO • FINGERWAVE
At Burnham's you are always sure of the style of haircut and hairdress best suited to you. $2.00 for combination

E. BURNHAM
World's Oldest & Largest Beauty Establishment
138 N. STATE ST. • RANdolph 3351

John Smiles at Vegetables Now

"GOOD! GOOD! GOOD!" That's John's way of saying that Hormel Vegetable Soup slips down mighty easily. Sturdy youngsters like the taste of these vegetables, because they're cooked in nearly a pint of rich beef stock. Vegetables are a treat *this* way.

Other HORMEL BEEF STOCK SOUPS: Pea, Onion, Bean, Beef Consomme. And ALSO FROM HORMEL: Chicken Broth, Chili Con Carne, Corned Beef Hash.

JOHN T. SHAYNE
MICHIGAN at RANDOLPH

Fine Silver Fox Capes A Remarkable "Buy"
In three luxurious tiers, brilliant with silver. One of these capes is the most stunning complement imaginable for Spring frocks, suits and coats — and exquisitely lovely for evening wear. Unprecedented values at this special price.
$95

A Coat of Distinction made Luxurious by Lynx
What a flattering frame for your face—this gorgeous collar of fine natural Lynx! The coat of imported monotone basket-weave tweed boasts one of Spring's favorite silhouettes, cut with the new casual ease at the shoulders. In Blue, Brown, and Green.
$75

Keep Away from Water

By Alice Campbell.

SYNOPSIS.

Sarah MacNeil, young American living in London, accepts a post as traveling companion to Miss Christine Venables, prim, kindly and wealthy, who has been receiving letters that cannot be traced threatening her life. Miss Venables spends most of the year at Ste. Brigitte, a small resort in southern France. Her nephew, Harry, is to join her there soon. With Miss Venables in London is her widowed sister-in-law, Mrs. Mark Venables, Harry's stepmother. She is in poor health and Miss Venables has Dr. Gilcrest, her Ste. Brigitte physician, who is visiting in London, prescribe for her. Dr. Gilcrest treats Sarah with cool aloofness, though she and Harry immediately become friends. That night Mrs. Venables dies. Her death is attributed to natural causes. On the way to Ste. Brigitte Miss Venables tells Sarah that the death threats began after her friend, Maj. Frampton, was killed in a fall down an elevator shaft. She believes he was murdered. She and the major were both threatened by two oriental drug sellers they had had prosecuted. Miss Venables' particular friends in Ste. Brigitte, besides Dr. Gilcrest, are the Baron and Baronne Henri de Bellesnaves, Beryl Tomlins, town librarian and harmless gossip, and a few old residents of the resort hotel. Sarah gathers that Dr. Gilcrest is in love with the baroness. Harry arrives. The evil looking gardener of the De Bellesnaves arouses Sarah's suspicion. Beryl Tomlins dies suddenly. She had just had a prescription of Dr. Gilcrest's filled by his dispenser, Marjorie Barrows. Sarah had received capsules for Miss Venables at the same time. Dr. Gilcrest states that her death was caused by an intestinal hemorrhage. Miss Venables receives another threatening letter telling her she has one more day to live. The fatal day comes. Harry is on a visit to Monte Carlo. The baroness has gone to Arles for the day. Mrs. Cripps, Beryl Tomlins' sister, has tea with Miss Venables.

INSTALMENT XXXII.

THE FATAL DAY.

The gale whistled, always on the same high note. Mrs. Cripps blew her nose, swallowed nervously, and gave a gasping response.

"I never heard of it before. I—I wrote the name down." Fumbling in her bag, she fished up a bit of paper and recited haltingly, "Mesenteric thrombosis. . . . That's what he called it. We—we've only the one man's word for it, you know. No time for a consultation. What I mean is, can we be quite sure she did die of this mes-mesenteric what's its name?"

Sarah eyed her attentively. Miss Venables, slightly stiffening, set down her cup.

"Dr. Gilcrest is too experienced to make mistakes," she declared in a polite but distant tone. "Have you any reason to feel dissatisfied with his diagnosis?"

"Not—not exactly. That is, I do know quite well how highly he's thought of amongst you all. Beryl had perfect belief in him—and it's true, I suppose, that he did her a lot of good before this?"

"A vast amount of good! She became a different creature. But you seem troubled about something. May one ask what it is?"

"I—I hardly like to mention it . . . but,"—with another gasp, "I feel

"You can't imagine I want to believe my poor sister was—poisoned?"

I must. . . . I—I—Miss Venables, perhaps you can tell me, do you think that my sister Beryl had any enemies in this town?"

"Enemies?" The word was repeated with an incredulous frown. "Your sister, Beryl Tomlins! No! Certainly not! Why do you ask?"

"She might have had," murmurmed Mrs. Cripps, looking stubborn. "She was very outspoken, wasn't she? You see, I shouldn't have thought of it but for a thing that happened lately in Cheltenham. It—it was a physician in very good standing—but I don't want you to imagine . . . it seems he had done something of an illegal nature, and one of his patients had been talking. She died. There was an inquest, and it all came out. The papers were full of it."

Sarah no less than Miss Venables was staring at the speaker in outraged indignation. Incredible to think that two short days ago ideas as foul as this were buzzing through her own head! Now she could have smitten Beryl's sister, shaken her where she sat till her stupid teeth rattled in her head.

"O, Miss Venables, don't misinterpret me!" The visitor twisted her damp handkerchief, backing water dismayedly. "I didn't in the least mean to accuse Dr. Gilcrest of anything, except, possibly, being mistaken as to the cause of death. What I had in mind was something quite different—altogether too trivial to repeat, even if I hadn't faithfully promised. . . . Please don't press me to tell you what it was. I daresay there's nothing at all in it—and you certainly can't imagine I want to believe my poor sister was——"

"Poisoned?" supplied Miss Venables, breathing in through tightened nostrils.

The close room held a terrifying silence as the antagonists' eyes met and clung.

It was Mrs. Cripps who wavered.

"It—it would have meant poison, I suppose, but, O, do let's say no more about it! I did wrong to speak of it at all."

It seemed high time to take her firmly in hand. Miss Venables did so, her hauteur admirably held in check by patient if slightly elaborate courtesy.

"My dear Mrs. Cripps, I don't think you can have taken in all I told you this morning about your sister's case. You see, for three entire days prior to her death she lived on tea and orange juice, prepared by herself. No food at all—but wait till I've done! At the doctor's dispensary she took one dose of the medicine she had come to fetch. Miss MacNeil saw her do it and can vouch for the occurrence. Now," in a tone of triumph, "can you appreciate the full weight of your suggestions?"

Mrs. Cripps, looking like a mesmerized rabbit, could not, so her instructress elucidated: "Since Beryl's own tea and oranges could scarcely have been tampered with, the one remaining source of poison must be the medicine. You would not care, I think, to cast suspicion on either Dr. Gilcrest or the very estimable young woman who puts up his prescriptions?"

"Tea! Orange juice!" Mrs. Cripps murmured. "I quite see how it alters the case. How good of you to tell me all this! I can breathe easily now. I do trust I haven't upset you by my stupid remarks?"

Miss Venables was very seriously upset. No sooner was she alone with Sarah than her righteous anger burst into storm. Really! What next, pray? Not a doubt of it, some malicious person had been chattering.

"It is the doctor I'm concerned about. He'd be the sufferer if this tale got about. It might do him incalculable harm. Poor young man! As though he hadn't enough obstacles to contend with all along from the very outset of his career!"

Bedtime came at last. For nearly nine hours they had not set foot outside their own quarters, and now the dreaded day was all but ended. Was it true after all that the threats were a grim and pointless jest? Some idea of the sort must have occurred to the victim, for she had begun to wear an ashamed expression.

"There's no knowing, of course, what might have happened if we'd taken less care. A tile might have dropped on my head, I might have been run over by a car. As it is . . . well, it's a bit early to crow, but it does look as though I were out of the woods. One more night. . . . With this horrid mistral still blowing we should in any case have to keep the windows shut, shouldn't we?"

Once it had been a fog, now it was the mistral, both good excuses. Sarah nodded and examined the window catches in businesslike fashion. Then she opened a new bottle of Vichy water and filled the tumbler she had previously washed out.

The spinster had removed her afternoon frock and was standing in the full glare of the overhead light clad in her skimpy silk underslip. Great hollows on each side of the collar bones—the lifted arms painfully attenuated . . . the drawn corners of the mouth, indicating physical as well as mental discomfort—all these signs pointed to the effect produced by fear. Yes, hardly had she recovered from one crisis before another pulled her down. Devilish, as though her enemy knew this, and had invented these regularly spaced shocks for the sole purpose of inflicting refined torture.

Would this prove the final fright? At any rate they were agreed to regard it as the finish. After tonight no more closed windows, an end to boiled eggs and biscuits out of a tin.

"There, I mustn't forget my medicine."

Miss Venables shook one capsule out of the little flat bottle, put it into her mouth, and washed it down with a sip of Vichy water. Then she smiled good night.

"You've been a great comfort to me, Sarah. Have a good rest and let's both try to put all this behind us.

[Copyright: 1935: By Alice Campbell.]

[Continued tomorrow.]

GASOLINE ALLEY—COMPETITION

WINNIE WINKLE, THE BREADWINNER: Stage Fright

Don't Force a Child to Walk at Early Age

BY GLADYS HUNTINGTON BEVANS

"He's a 'forward' child," said his mother, meaning of course advanced for his years. "He walked at eight months," she said, and her voice was full of pride.

Since your Jeanette didn't walk until she was 14 months old and Joey didn't really navigate capably until he was 17 months old, do you keep rather quiet—or feel a little inferior?

Well, don't.

If your small one seems slow in his wobbly lurchings from chair to chair, with frequent collapses as if he were a sack of coal dumped suddenly and unexpectedly on the floor, don't urge him to more rapid accomplishment. Don't coax him or support him. In a word, don't hurry your child in his efforts to walk. Let him alone.

Let him do his learning according to the natural laws of his individual development. Each child has his own rate of speed. Nature knows what it is, but you don't. To be sure, an observing mother may discover, after a while, certain things about her own child's tempo—but she should also discover at the same time that she must not interfere with it.

She may, for instance, notice that her child's growth has an uneven rhythm—as in his gaining of weight or his upward growth. Or she may notice that she is "forward" physically in some ways—that her teeth came early and she has long ringlets, when other children have only close little brown locks, or soap bubble curls. She may talk clearly in long, well constructed sentences at an early age. Or her mother may discover that from the time she was a tiny baby, her whole growth and development have shown an even steady progression. But whatever you discover, don't try to interfere with what seems to your child's tempo—don't try to give nature a little boost!

So, too, with walking. It's not a sign of a high degree of intelligence nor a high kind of physical development for a child to walk early.

[Copyright: 1935: By The Chicago Tribune-N. Y. News Syndicate, Inc.]

CONQUERING CONTRACT

By P. HAL SIMS

A PSEUDO VIENNA COUP.

I think the following hand will entertain you; it exemplifies the resourcefulness and brilliance of one of the world's greatest card players. I sat South and played the hand in three no trumps. West opened a spade, East played the ace and returned that suit; I ran my clubs after taking in the two high hearts, and eventually played the diamond queen, which West covered. On the last trick, I conceded a diamond to West, who never discarded one of that suit. Five odd, and I thought that nobody would top that score, though, of course, I did not expect any one to make less than five odd. It seemed like a sure all round tie unless some competitors had contracted for five clubs or reached six—which is made by virtue of the diamond finesse. If this had to fail, even five clubs could not be made unless the ace of spades were in the East hand.

NORTH
♠ 8-6
♥ A-K
♦ A-J-8-4-2
♣ K-10-9-6

WEST
♠ J-10-9-5-3
♥ Q-6-5
♦ K-10-9
♣ J-2

EAST
♠ A-Q-4-2
♥ J-8-7-4-3
♦ 7-6-3
♣ 7

SOUTH
♠ K-7
♥ 10-9-2
♦ Q-5
♣ A-Q-8-5-4-3

AFTER THE SCORE CHART HAD BEEN POSTED ON THE BULLETIN BOARD, I checked up the scores on the chart with my own record of each hand, and found that JOHN LAW OF CLEVELAND had made six no trumps, a clean top by 40 points [the value of the extra trick]. On previous occasions I have written up for you some of Johnny Law's master plays. One of his greatest delights is to win the critical trick with a deuce, to make that card a master card when it is not really so through being the last of its suit still unplayed. He put a deuce to work again in this hand, which was played in the national open contract pair championship of the American Bridge league at Cincinnati last December. His method was a "pseudo Vienna coup."

THE PLAY WAS AS FOLLOWS: The spade is opened, won and returned. Now declarer leads out his two high hearts, but he discards the nine and ten from his own hand, keeping the deuce. West now concludes that South has retained either the jack of hearts or else has no other heart left. Six clubs are taken in, and West on the tenth trick must discard from the queen of hearts and his three diamonds. He concludes that South must have the jack of hearts, as East has discarded a spade, two diamonds and a heart, and decides that it is better to play East for the queen of diamonds rather than for the high hearts. So he discards a diamond, thus enabling declarer to win the last three tricks and make six odd. East could not realize that he had to throw away all five hearts in order to relieve his partner of a guess; moreover, he did not know that South did not originally hold Q 10 9 x in hearts until it was too late, as the declarer carefully played his clubs so that the second lead was from dummy. Consequently East had to discard before he knew that West held only two clubs, locating six in the declarer's hand; so the spade discard on the second round came almost automatically out of East's hand. The humble deuce of hearts was the hidden menace which tricked West into the fatal diamond discard.

[Copyright: By Public Ledger.]

Madam:

To solve your most complicated Hair Problems—

Consult

ERNEST

Chicago's Foremost Hair Stylist

Creator of Individual Haircutting

2 WEEK SPECIAL

Personality Hair Cut, Shampoo and Finger Wave $2

ARTISTIC PERMANENTS $5.00 For Short Hair

All Permanents Guaranteed

ERNEST BAUERLE Beauty Salon

Stevens Building, 17 N. STATE Suite 1303. Phone Dea. 6789.

MOTION PICTURES DOWNTOWN

RKO Palace — 3RD & FINAL WEEK! — DARING NEW SCENES LAVISH NEW COSTUMES FOLIES BERGERES REVUE — HELLO PARIS — CAST OF 100—65 BEAUTIES — PLUS NEW SCREEN ROMANCE IT happened in NEW YORK — LYLE TALBOT GERTRUDE MICHAEL — FRI. IRENE DUNNE FRED ASTAIRE GINGER ROGERS "ROBERTA" — OPEN 10:30 Pr. Chgs. 2 and 6:30

STATE-LAKE — OPEN 10 A.M. 3 Stage Shows! HARRY ROSE and BIG VAUDEVILLE — 20¢ TO 3 p.m. PAT KENNEDY IRISH ISLE REVUE Girls+Others — on Screen—Little Minister HEPBURN

WOODS 15¢ TO 6:30 LaSalle — RAND-at DEARB. MAD-at CLARK — "WEST OF THE PECOS" Richard Dix — Edmund Lowe Jack Holt "Best Man Wins"

CASTLE STATE AT MADISON — METRO GOLDWYN PRODUCTION — CLARK GABLE JOAN CRAWFORD ROBERT MONTGOMERY — "Forsaking All Others" — 25c UNTIL 6:30 P. M.

World PLAYHOUSE 410 S. Mich. — Cont. noon to midnite—35c to 6:30 — LAST DAY! "MAN of ARAN" —TOMORROW— GEORGE ARLISS in "THE IRON DUKE"

SONOTONE THEATRE 66 East Van Buren — OPENS FRIDAY, MARCH 22—1 P.M. CONT. — PERFECT SOUND WITH ALL SEATS EQUIPPED FOR THOSE HARD OF HEARING

ORPHEUM State Street at Monroe — Doors Open at 8:45A.M. — Gary Cooper, Kathleen Burke, Franchot Tone — "LIVES OF A BENGAL LANCER"

CLARK CLARK & MADISON — 15c 7:45 A.M. to 6:30 P.M. — Arthur Byron, Edward Arnold — "President Vanishes" — Extra! Disey & Daffy Dean Bros. Com.—Midnite show

MONROE MONROE & DEARBORN — 15c 8:30 A.M. to 6:30 P.M. — Wallace Beery — "MIGHTY BARNUM"

MOTION PICTURES NORTH

BALABAN & KATZ THEATERS

UPTOWN Broadway at Lawrence — Bargain Matinee 1:30-6:30 — JAMES CAGNEY, PAT O'BRIEN — "DEVIL DOGS OF THE AIR" — Margaret Lindsay. 10,000 Marines

FREE PARKING GRANADA SHERIDAN at DEVON — Bargain Matinee 1:30-6:30; HEARING AIDS — CLAUDETTE COLBERT "GILDED LILY" — Also INA RAY HUTTON, 'Feminine Rhythm'

OPEN 12 NOON RIVIERA BROADWAY at LAWRENCE — Warner Oland, Mary Brian, John Miljan — "CHARLIE CHAN IN PARIS"

NORTOWN Western nr. Devon — FREE PARKING — HEPBURN in "LITTLE MINISTER" — Added LAUREL & HARDY Comedy

NORSHORE Howard-Clark — Mat. 1:30-6:30 — KATHARINE HEPBURN "LITTLE MINISTER"

CENTURY Clark-Diversey — Mat. 1:30-6:30 — BING CROSBY, 'HERE IS MY HEART' and "POPEYE" RIOT

PANTHEON Sheridan-Wilson; 1:30 — GLORIA SWANSON, JOHN BOLES, "MUSIC IN THE AIR" — Extra! LAUREL & HARDY Comedy

BELMONT Lincoln-Ashland, Op. 1:30 — IRENE DUNNE 'SWEET ADELINE'

LAKESIDE 4728 Sheridan. Open 12 — Jean Parker, Mady Christians, "THE WICKED WOMAN"

COVENT 2653 N. Clark. Open 1:30 — Positively ADULTS ONLY — Dramatic Expose of Modern Petting Parties — "GUILTY PARENTS" — Daring! Sensational! Revealing!

VOGUE Broadway & Grace—Zane Grey's "WEST OF THE PECOS"

SHERIDAN Sheridan & Irving — Kitty Carlisle, Bing Crosby—"HERE IS MY HEART"

KEYSTONE 3912 Sheridan—Myrna Loy, "Broadway Bill"

"400" 6746 Sheridan—Claudette Colbert—"Imitation of Life"

DEVON 6225 B'dway — BIOGRAPH 2433 Lincoln — Daring Screen Story! "The PRESIDENT VANISHES"

North CENTER Lincoln-Irving — Neil Hamilton, Marian Nixon—"Once to Every Bachelor" — "BANK NIGHT"—Tonight at 9 P. M.

Buckingham 3319 N. Clark — Adolphe Menjou, Wallace Beery—"THE MIGHTY BARNUM"

DAVIS 4614 Lincoln—Daring Story! 'The PRESIDENT VANISHES' — FREE—KITCHENWARE TO LADIES!

ARGMORE Argyle and Kenmore — Academy Award Winners — CLAUDETTE COLBERT, Clark Gable — "IT HAPPENED ONE NIGHT"

VIC Sheffield and Belmont—Greta Garbo — "THE PAINTED VEIL"

ADELPHI 7074 N. CLARK Rogers Park 1039 Cont. 2:00 P.M. — Francis Lederer — Star of "Pursuit of Happiness" — GINGER ROGERS SIDNEY TOLAR ANDY CLYDE — 'Romance in Manhattan'

HOWARD Howard St. "L"—Open 1:30 — FREE PARKING — Wallace Beery — "THE MIGHTY BARNUM"

LINCOLN Lincoln Ave. nr. Belmont — Open 1 P. M. — NORMAN FOSTER—DONALD COOK — "BEHIND THE EVIDENCE" — Free—Tonight—Jade Green Kitchenware 9 Inch Mixing Bowl

PANORAMA 717 Sheridan Road — Doors Open 5:45 — WALLACE BEERY—VIRGINIA BRUCE — "THE MIGHTY BARNUM"

RIDGE DEVON AT CLARK — Mat. Daily. Doors Op. 1:30 P.M. — WALLACE BEERY "The MIGHTY BARNUM"

DE LUXE 1141 WILSON — Jerome Kern's Musical Romance — Irene Dunne "SWEET ADELINE"

BRYN MAWR 1125 BRYN MAWR — Helen Twelvetrees, Conrad Nagel—Joe Morrison — Toby Wing "ONE HOUR LATE"

LAKE SHORE 3175 BROADWAY — "LA CUCARACHA," WARNER BAXTER—"BROADWAY BILL"

DEARBORN 40 W. Division. Open 1:30 — Franchot Tone, Jean Muir — Ann Dvorak—"GENTLEMEN ARE BORN"

WINDSOR 1225 No. Clark—Open 1:30 — BING CROSBY — Kitty Carlisle—"HERE IS MY HEART"

BUGG MAT. 15c—EVE. 20c — CLARK GABLE — JOAN CRAWFORD—"CHAINED"

CINEMA "SECRET BRIDE" — 151 E. Chicago Ave. — Barbara Stanwyck

GOLD COAST 15c — Any Day Any Time — Clark & North — Season's Smash Hit—"CARAVAN"

PLAZA 308 W. NORTH AVE. — MATINEE DAILY — Barbara Stanwyck—"SECRET BRIDE"

OAK PARK

LAMAR Marion at Lake St. "L" — Sir James M. Barrie's Story — Katherine Hepburn—"LITTLE MINISTER"

SOUTHERN South Oak Park at Harrison — MYRNA LOY, WARNER BAXTER—"BROADWAY BILL"

LA GRANGE

LA GRANGE Mat. 1:15 to 6:30 — KATHARINE HEPBURN — JOHN BEAL, "THE LITTLE MINISTER"

MOTION PICTURES SOUTH

BALABAN & KATZ THEATERS

TIVOLI Cottage Grove at 63rd Street — Bargain Matinee 1:30-6:30 — MYRNA LOY — CARY GRANT — "WINGS IN THE DARK" — Extra! OUR GANG COMEDY

SOUTHTOWN 63rd Street at Halsted — Bargain Matinee 1:15-6:30 — ON STAGE—ALL WEEK — "LA VIE PAREE" — 100 Stars—34 Scenes — Screen—WILL ROGERS — "The County Chairman" — FREE PARKING ON PREMISES

TOWER 63rd-Blackstone. Open 1:30 — POPEYE Cartoon Howl — BING CROSBY—"Here Is My Heart"

MARYLAND 63rd-Maryland. Open 1:30 — Laurel & Hardy Comedy — Katharine Hepburn—"Little Minister"

WARNER BROS. THEATERS

FREE PARKING ON OUR PREMISES AVALON 79TH AND STONY ISLAND — Last Day! Gary Cooper — "THE LIVES OF A BENGAL LANCER" — Tomorrow for 3 Days: Claudette Colbert in "THE GILDED LILY"

CAPITOL 79TH AND HALSTED — FREE PARKING ON OUR PREMISES — JOAN CRAWFORD — Clark GABLE ★ Robert MONTGOMERY — 'FORSAKING ALL OTHERS' — Added! 2nd "March of Time"

PICCADILLY 51st & Blackstone — MATINEE DAILY — JOAN CRAWFORD, CLARK GABLE "FORSAKING ALL OTHERS" — 2nd Issue "MARCH OF TIME" — Wed., Thurs., Fri., "Night Life of the Gods"

HARPER 5240 Harper — Irene Dunne, "Sweet Adeline"

HYDE PARK 5312 Lake Park. Jack Holt — Edmund Lowe, "Best Man Wins"

Shakespeare 43rd-Ellis. Claudette Colbert — "It Happened One Night"

JACKSON PK. 6711 STONY ISLAND — 1st So. Side Showing — Edward Arnold, Arthur Byron — "President Vanishes" — So Startling the author dared not sign his name

STRATFORD 63rd-Halsted. Mat. Daily — Laurel & Hardy Comic — Katharine Hepburn, "LITTLE MINISTER" — 9 in. Oven Bake Pie Dish Free — TO EVERY LADY WITH 30c ADMISSION

OAKLAND 3947 Drexel—Matinee Daily — Oakenwald School Scenes — "LOTTERY LOVER" with LEW AYRES — Free Kitchenware to Ladies with 25c Ticket

COSMO 79th & Halsted—Matinee Daily — Edgar Kennedy "Bric-a-Brac" — "LOTTERY LOVER" with LEW AYRES — Oven BAKEWARE to Ladies with 25c Ticket

FROLIC 55TH & ELLIS—Matinee Daily — Edgar Kennedy "Bric-a-Brac" — "LOTTERY LOVER" with LEW AYRES — Free Kitchenware to Ladies with 25c Ticket

CHELTEN 79th & EXCHANGE—Open 6 — Sally Blane, Charles Starrett—"SILVER STREAK"

KIMBARK 6240 KIMBARK — Mat. Daily. 15c 1:30-6:30 — "The Silver Streak" and 6 Unit Program

COMMERCIAL 9150 Commercial. Op. 11:30 — Irene Dunne, Donald Wood, Hugh Herbert, "SWEET ADELINE"

HIGHWAY 63rd and Western. Open 6:00 — Play Screeno at 8:30 — Edward Arnold—"PRESIDENT VANISHES"

COLONY 59th & Kedzie. Open 6:00 — Play Screeno — Lew Ayres, Pat Patterson—"Lottery Lover"

RAMOVA 35th & Halsted. Mat. to 6:30, 20c — Ladies Ovenbake Dinnerware Night — BING CROSBY—"HERE IS MY HEART"

MARQUETTE 63d-Kedzie. Open 1:30 — DONALD WOODS, IRENE DUNNE—"SWEET ADELINE"

DREXEL 858 E. 63D ST. — MYRNA LOY, WARNER BAXTER—"BROADWAY BILL"

HAMILTON 71ST & PAXTON — By Popular Request — "BE MINE TONIGHT"—Musical Treat

LEXINGTON 1162 E. 63d—Mat. Daily — Play "Screeno" 9 P. M. — "THE PRESIDENT VANISHES" Ed. Arnold

GROVE 76th & Cottage—Matinee Daily — Color Cartoon—"Sunshine Makers" — Katharine Hepburn—"LITTLE MINISTER"

JEFFERY 71ST-JEFFERY—Matinee Daily — Easy Aces—"Dumb Luck" — Katharine Hepburn—"LITTLE MINISTER"

W. ENGLEWOOD 63D & ASHLAND — Laurel & Hardy — "HERE IS MY HEART"—Bing Crosby

HIGHLAND 79th & Ashland—Mat. Daily — Chas. Ahearn Orchestra — Katharine Hepburn, "LITTLE MINISTER"

SHORE 75th & Kingston—Matinee Daily — Play "SCREENO" at 9 P.M. — "THE PRESIDENT VANISHES"—Ed. Arnold

MIDWAY 63D & COTTAGE — Ralph Morgan, Louise Dresser, "Girl of the Limberlost"

BERWYN

NEW RITZ 6334 W. ROOSEVELT — Mat. Daily. Doors Open 1:30 P.M. — The 1934 Academy Award Winner — "IT HAPPENED ONE NIGHT" — Clark Gable—Claudette Colbert — Free Chinaware to Ladies with 25c Ticket

BERWYN 6404 W. 22nd. Mat. to 6:30 — 7:35 & 9:35—Tom Brown, BING CROSBY, KITTY CARLISLE, "HERE IS MY HEART"

HINSDALE

HINSDALE 20c — Why Pay More? Feature 7:35 & 9:35—Tom Brown — "Bachelor of Arts"—Story of mod. college life

MOTION PICTURES DOWNTOWN — MOTION PICTURES DOWNTOWN

BALABAN & KATZ WONDER THEATERS

Friday CHICAGO THEATER — Just 3 more days, now! GOLD DIGGERS of 1935

B&K CHICAGO STATE NEAR RANDOLPH — Open 10:30. Pr. Change 1 & 6 — WILL ROGERS — "Life Begins at 40" with Rochelle Hudson — Stage—Vivian Della Chiesa, Slate Bros.—Gracie Barrie — Extra Screen Novelty — BING CROSBY — "Star Nite at Cocoanut Grove"

B&K ORIENTAL RANDOLPH near STATE — Open 10:15 a.m. 25c to 6:30 — A Stage Show to Cheer Chicago! — "VARIETY FOLLIES" — Royal Bell Ringers, Ross Pierre Schuster, Ted Cook—Selma Marlow, Pickering Dancers—Others — —SCREEN— MAY ROBSON "MILLS OF THE GODS" FAY WRAY, Victor Jory — 25¢

B&K UNITED ARTISTS RANDOLPH AT DEARBORN — Op. 8:45 A.M. Pr. Chg. 1 & 6:00 — LESLIE HOWARD "THE SCARLET PIMPERNEL" — MERLE OBERN

B&K ROOSEVELT STATE NEAR WASHINGTON — Op. 8:45 A.M. Pr. Chg. 1 & 6:00 — CHARLES LAUGHTON 'Ruggles of Red Gap' — Mary Boland, Charles Ruggles, Zasu Pitts, Roland Young — COMING "SEQUOIA"

B&K APOLLO RANDOLPH at CLARK — Op. 8:45 A.M. Pr. Chg. 1 & 6:30 — "DAVID COPPERFIELD" — Distinguished Cast of 65

B&K GARRICK RANDOLPH near CLARK — Op. 8:45 A.M. Pr. Chg. 1 & 6:30 — SHIRLEY TEMPLE — "THE LITTLE COLONEL" "The March of Time"

NORTHWEST

HARDING MILWAUKEE at SAWYER — Mat. 1:00 to 6:30. All shows de luxe — PASSING REVUE 40 STARS — "LIVES OF A BENGAL LANCER" G. Cooper, F. Tone—"March of Time"

CONGRESS 2135 Milwaukee Ave. — TERMINAL 3315 Lawrence Ave. — GATEWAY 5216 Lawrence Ave. — Mat. Price 1:30-6:30 — BING CROSBY KITTY CARLISLE "HERE IS MY HEART"

ALBA KEDZIE AT LAWRENCE — Gene Raymond, Sylvia Sydney — Ph. Irv. 2350. Mat. 1:30 to 6:30 — "Behold My Wife"

CRYSTAL North nr. California — Mat. 1:30 to 6:30 — WALLACE BEERY in "MIGHTY BARNUM"

BELPARK 3231 N. CICERO — BILTMORE Division nr. Damen — MATINEE PRICE 1:30 TO 6:30 — 1934's Academy Award Winners — Clark GABLE, Claudette COLBERT in 1934's PRIZE picture — "IT HAPPENED ONE NIGHT"

ALAMO 3639 W. Chicago Ave. Mat. Daily — Laurel & Hardy and Popeye — BING CROSBY—KITTY CARLISLE — "HERE IS MY HEART"

TIFFIN 4051 W. NORTH AVE. — Anu Dvorak — Franchot Tone — "GENTLEMEN ARE BORN" — Play Screeno Tonite About 9 P. M.

NEW DRAKE 3548 MONTROSE — Barg. Mat. 1:30-6:30 — Irene Dunne—"SWEET ADELINE"

PORTAGE 4050 MILWAUKEE — Barg. Mat. 1:30-6:30 — Irene Dunne—"SWEET ADELINE"

ADMIRAL 3940 LAWRENCE — Barg. Mat. 1:30-6:30 — Barbara Stanwyck, Warren William — "SECRET BRIDE"

IRVING CRAWFORD & IRVING — Wallace Beery, Adolphe Menjou, Rochelle Hudson, "Mighty Barnum"

EMBASSY "SWEET ADELINE" — Fullerton & Crawford — Irene Dunne

CROWN DIVISION & ASHLAND — DARING SCREEN STORY! — "THE PRESIDENT VANISHES"

MILFORD 3311 N. PULASKI — Free Fern Rose Chinaware to Ladies — Randolph Scott—"Rocky Mountain Mystery"

LIBERTY 3705 FULLERTON — MATINEE DAILY — Wallace Beery—"THE MIGHTY BARNUM"

MONT CLARE Grand Ave. at Harlem — John Beal, Katharine Hepburn, "The Little Minister"

LOGAN MILWAUKEE at SAWYER — KITCHENWARE DAY — Lew Ayres—"LOTTERY LOVER"

PARK RIDGE

PICKWICK Barg. price 6 to 6:30 — Academy Award Winner — 1934's Greatest Hit Picture — CLARK GABLE—CLAUDETTE COLBERT — "IT HAPPENED ONE NIGHT"

AUSTIN

SYMPHONY 4937 W. Chicago Ave. — By PopularRequest! — Dick Powell, Ruby Keeler, Warner Baxter — "42nd STREET" with GINGER ROGERS — Free Kitchenware to Ladies with 25c Ticket

IRIS 5743 CHICAGO AVE. — ROCHELLE HUDSON, WALLACE BEERY, "The Mighty Barnum"

PARK 5908 W. LAKE ST. — Koren Morley in KING VIDOR'S "OUR DAILY BREAD"

WEST

BALABAN & KATZ THEATERS

MARBRO MADISON near CRAWFORD — Mat. to 6:30—Lt. Feat. 10:30 — NOW PLAYING! ON STAGE! "RUMBALAND REVELS" —Screen— RONALD COLMAN "CLIVE OF INDIA" — Extra! "MARCH OF TIME"

PARADISE Crawford near Washington — WARNER OLAND, MARY BRIAN — "CHARLIE CHAN IN PARIS" — Extra! "OUR GANG" Comedy — FREE PARKING AT THE THEATER

SENATE Madison & Kedzie — MANOR 5814 W. Madison — STATE 3535 W. Roosevelt — Central Pk North & Central — At All Four Theaters — BING CROSBY KITTY CARLISLE Alison Skipworth "HERE IS MY HEART"

WEST END CICERO and WASHINGTON — Wallace Beery, Adolphe Menjou, Rochelle Hudson, "Mighty Barnum"

BROADWAY-Strand 1641 W. Roosevelt — Richard Dix in Zane Grey's "WEST OF THE PECOS"

AMERICAN ASHLAND & MADISON — IRENE DUNNE "SWEET ADELINE"

CRAWFORD Crawford and Madison — Wallace Beery, Adolphe Menjou, Rochelle Hudson, "Mighty Barnum"

BYRD CICERO & MADISON — Daring Screen Story — "THE PRESIDENT VANISHES"

MAYWOOD

LIDO 5TH AVE. & WASHINGTON BLVD. — MATINEE DAILY — Katharine Hepburn, John Beal, Alan Hale — "LITTLE MINISTER"

FOREST PARK

FOREST MADISON at DES PLAINES — FREE PARKING — Irene Dunne, Donald Woods — "SWEET ADELINE" — Kitchenware Free to the Ladies

EVANSTON

VALENCIA 1560 Sherman Ave. — Mat. Pr. 1:30 to 6:30 — Request Showing—Prize Picture! Academy Award of 1934 — "IT HAPPENED ONE NIGHT" — Starring the new Movie King and Queen — Clark Gable—Claudette Colbert

VARSITY 1710 SHERMAN — DOORS OPEN 1:30 — WARNER OLAND—MARY BRIAN — "CHARLIE CHAN IN PARIS"

WILMETTE

WILMETTE Lew Ayres — PAT PATTERSON — "LOTTERY LOVER"

NO MAN'S LAND

Teatro del Lago BING CROSBY — KITTY CARLISLE — "HERE IS MY HEART"

HIGHLAND PARK

ALCYON "Here Is My Heart" — BING CROSBY—K. CARLISLE—B. YOUNG

Sauerkraut Aid to Appetite in Spring Meals

Cooking Editor Offers New Recipes.

BY MARY MEADE.

It's been some little time since we last voiced our always abundant enthusiasm on the subject of sauerkraut. Just be patient, please, for as soon as this little outburst is finished we'll try to curb the instinct for another few months.

Sauerkraut really is something about which to do a little serious thinking these days, however. It has a sharp, tangy appeal for laggard appetites [much more pleasant, too, than sulphur and molasses, for one thing]. Then, too, these last favorite sauerkraut recipes of ours fit in nicely with the general theme of Lenten meals.

Here they are, these verra fine main dishes, equipped to face the waiting world at luncheon, or as the backbone of meatless dinners. The first is, of all things, an omelet!

Sauerkraut Omelet.

4 tablespoons butter or margarine
1-3 cup flour
1 teaspoon salt
¼ teaspoon paprika
½ cup milk
4 eggs, separated
2 cups sauerkraut
1 teaspoon lemon juice

Melt the butter or margarine, add the flour, and cook slowly for about one minute. Add the milk and seasonings, stirring constantly, and cook until the mixture is smooth and thick. Stir in the sauerkraut and unbeaten egg yolks, mix well, and fold into the stiffly beaten egg whites. Add the lemon juice, pour into a buttered omelet pan or large skillet, and cook either on top of the stove or in the oven until slightly browned on the bottom and cooked through [but not dry]. Fold and serve immediately.

An unusual scalloped dish is this next pet, with potatoes [leftover ones if you like] and peanuts vicing with the sauerkraut for their share of applause.

Scalloped Sauerkraut with Potatoes and Peanuts.

½ cup chopped peanuts
1 cup bread crums
2 cups sauerkraut
2 cups sliced cold cooked potatoes
1 cup milk
¾ teaspoon salt
½ teaspoon paprika

Mix the nuts and bread crums together and sprinkle in a shallow layer in a greased baking dish. Then add a layer of sauerkraut, a layer of sliced potatoes, and repeat until the dish is full [or you've run out of things], finishing with nuts and crums on top. Pour over this the milk, to which the salt and paprika have been added, and bake in a moderate oven for 30 to 40 minutes.

Foods that boast the name "smothered" usually turn out to be mighty fine, don't you think? That's why we tried this next one, but it's not the only reason we're passing it along, by any means.

Smothered Sauerkraut.

½ cup sliced onions
3 cups sauerkraut
3 tablespoons flour
1 tablespoon powdered mustard
¼ teaspoon paprika
2 tablespoons fat
½ cup water
3 tablespoons lemon juice

Add the sliced onions to the sauerkraut. Then mix the flour, mustard, and paprika with the melted fat, brown slowly, and add the water slowly, stirring constantly. Cook slowly until thickened, then remove from the heat and add the lemon juice. Pour this mixture over the sauerkraut and onions, cover, and allow to simmer slowly and gently for a half hour.

[Copyright: 1935: By The Chicago Tribune.]

"Odds and Ends" Quilt Is Suitable for Many Colors

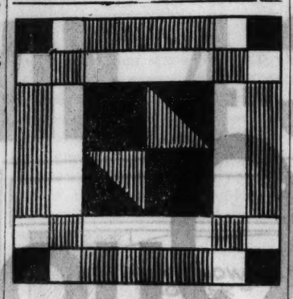

Odds and Ends.

Patterns of this quilt design are 5 cents, stamps or coin. Address Nancy Cabot, Chicago Tribune, or call at one of the Tribune Public Service offices, One South Dearborn street and Tribune Tower.

By NANCY CABOT.

"Odds and Ends" is a pattern of unusual charm, despite its rather commonplace name. When it was first created in Connecticut 150 years ago no two pieced squares were made alike. Today it may be made in solid colors, prints, or a combination of both. The scrap bag also may be called upon to furnish pieces.

With her second book of quilts, Nancy Cabot now offers 10 patterns of her own choice at a combination price of 10 cents (12 cents by mail). The booklet alone is 5 cents; by mail, 7 cents. Address Nancy Cabot, Chicago Tribune, or call at one of the Tribune Public Service offices, 1 South Dearborn street or Tribune Tower.

Tomorrow's Menu

BREAKFAST
Orange Juice
Cooked Wheat Cereal
Canadian Style Bacon
Cinnamon Toast
Coffee Milk

LUNCH
Scalloped Sauerkraut with Potatoes and Peanuts
Hard Rolls
Individual Cherry Pies
Tea Milk

DINNER
Braised Short Ribs of Beef
Baked Potatoes Mashed Rutabaga
Bread Butter
Pineapple Salad with Fruit Juice Dressing
Cream Cheese Crackers
Preserves
Coffee

Public School Art Works to Be Shown at Convention Here

Art exhibitions representing the work done in the Chicago public schools and the various art schools will be held during April in conjunction with the annual convention of the Western Arts association, April 3 to 6. The headquarters of the convention will be at the Stevens hotel. Mayor Kelly is honorary chairman of the convention, and Miss Elizabeth Wells Robertson, director of art of the Chicago public schools, is general chairman. The organization is composed of middle west art instructors. Louis La Beaume, president of the St. Louis Art museum, will be the principal speaker at the convention banquet, April 4. He will be introduced by Lorado Taft.

* *

The booklet, "Pleasant Meals for Lent," is on sale at the Tribune Public Service offices, One South Dearborn street and Tribune Tower, for 3 cents. By mail, 5 cents, stamps or coin. Address mail requests to Mary Meade, Chicago Tribune.

Miss Martha Jenkins to Be Summer Bride

Engagement to Hamilton Noyes Announced.

[Continued from page 15, column 3.]

and sail for three weeks in Bermuda. The Winterbothams left Chicago yesterday afternoon. Also going on the trip is young Johnny Winterbotham, who is taking it during his spring vacation from the Berkshire school.

The Chauncey B. Blairs will move about April 15 from 70 Cedar street to 1320 North State street. The J. Beach Clows, who now are living at 40 West Schiller street, will occupy the Cedar street apartment after the Blairs move.

Miss Leslie Wilson, daughter of Mr. and Mrs. Morris K. Wilson, arrived at home on Saturday to spend her spring vacation from Vassar in Winnetka. Her sister, Eleanor, arrives from Rosemary Hall on the 30th.

Miss Frances Lasker, the Albert D. Laskers' Vassar student daughter, probably will join her parents in Florida for the holiday. Mr. and Mrs. Lasker, who have been south all winter, are expected at home around May 1. Miss Jean Dunbar, the David O. Dunbars' daughter, will be at home from Wellesley the end of this week. She is engaged to Lawrence Eugene Denman.

Miss Carolyn Barrett, the Arthur M. Barretts' daughter and another of last season's debutantes, returned home from Smith shortly after the spring term began because of illness. She is well now, but she will not return to complete her sophomore year at Smith. Instead, she plans to enter Leland Stanford university next fall. Mr. and Mrs. Barrett and Miss Barbara Barrett are in Miami and will not return to Winnetka for a month.

Prep School Girls to Return for Holidays.

Among the prep school girls returning for the holidays are Miss Margaret Hutchins, daughter of Mr. and Mrs. James C. Hutchins, and Miss Mary Gardner, the Robert A. Gardners' daughter, both of whom attend St. Timothy's at Catonsville, Md. Miss Grace Shunway, another St. Timothy's student, will go to Florida with her parents, the Edward De Witt Shumways, for the holidays. Their vacation begins March 28.

Miss Carol Montgomery, the Frederick D. Montgomerys' daughter, and Miss June Berkey, the Peter Berkeys' daughter, will come home from Miss Wheeler's school for the holidays. Miss Montgomery is planning to enter Vassar next year. Mrs. Berkey, who is in California, will return to Chicago in time to meet her daughter.

Miss Clarice Hamill, the Alfred E. Hamills' attractive daughter, will spend her vacation from Miss Walker's with her parents. She is to be one of next season's debutantes. Her brother, Corwith, will return from Yale for the holidays.

Miss Betty Armour, another Walker student, will arrive Thursday to spend the vacation with her parents, the Lester Armours.

The John Jay Bryants are expecting their daughter, Anne, from Shipley on the 29th. Mrs. George B. Massey of Winnetka has gone east to join her daughter, Phoebe, a Farmington student, and take her to Florida for the Easter holidays.

Mrs. Arthur G. Wells has gone to Los Angeles to visit her daughter until the early fall. Mrs. Wells has been making her home at the Churchill.

Dr. and Mrs. James B. Herrick are vacationing at Hollywood in Florida.

Calvin Fentresses Will Return Soon.

Mr. and Mrs. Calvin Fentress will return the end of this week from a trip to Florida. Their daughter, Mrs. Burwell Dodd, and her little son, Burwell Jr., are here from Hartford, Conn., awaiting the Fentress' return to their home on Green Bay road in Hubbard Woods. Dr. Dodd will join his family in mid-April and they will return east about a month later. Another son-in-law and daughter, Mr. and Mrs. John Nash Ott Jr., will return from their wedding trip around the world in midsummer.

Among the returned vacationers are the F. Hampden Winstons who arrived Sunday from a West Indies cruise . . . the Philip D. Armours, who were fishing in Florida waters . . . Mrs. John I. Shaw, who was visiting her parents, Mr. and Mrs. Charles Garfield King, in Pasadena. She reports that they will return to Chicago to spend the late spring and summer here . . . Mrs. Frank Ferry of Winnetka, who spent six weeks in the east . . . the Henry C. Bartholomays and their two little sons, who were in Palm Beach all winter.

Mrs. Arthur G. Wells has gone to Los Angeles to visit her daughter until the early fall. Mrs. Wells has been making her home at the Churchill.

Dr. and Mrs. James B. Herrick are vacationing at Hollywood in Florida.

Woman's Athletic Club Lecture Today.

The ballroom of the Woman's Athletic club undoubtedly will be filled this morning for a lecture by Princess Alexandra Kropotkin on "The Movies—the Church—the People." Among those who plan to attend the lecture and stay on to luncheon in the club's sunny dining room are Mrs. Frank O. Wetmore, Mrs. John Crerar, Mrs. Frank Woods, Mrs. Henry Pope, Mrs. Richard Baumann, Mrs. Walter Peacock, Miss Ruth Davey, Mrs. Edward A. Leight, and Mrs. Edwin N. Hadley.

At noon today the Kaskaskia chapter of the Daughters of the Revolution will meet for luncheon at the Chicago Historical society. Mrs. Edward V. L. Brown will be the speaker, and Mrs. Julian G. Goodhue, state regent, and state officers will be special guests.

At 2 o'clock this afternoon Le Cercle Français will meet in the Fine Arts building. Miss Laura Doetch will give a monolog, "The Door of the Kitchen Is Open," and Mme. Caro Delvaille, wife of the artist, will speak on "Three Young Master Writers."

At the same hour the Chicago Wellesley club is giving a bridge party for the benefit of its scholarship fund at the Drake hotel.

Also at 2 o'clock today the Junior Friends of Art will present a three act play, "Nine Till Six," in the Chicago Woman's Club theater. Mrs. Norton V. Smith Jr. is chairman of the dramatic group of this organization.

The popular Mischakoff String quartet is returning to the foyer of Orchestra hall tonight for the last of a series of three chamber music concerts sponsored by the Chicago chamber music committee.

Miss Jane Sims Becomes Bride.

It was Miss Jane Elizabeth Sims, not her sister, Eleanor Crane Sims, who was married on Saturday morning. Miss Sims, daughter of Mr. and Mrs. William S. Sims, became the bride of Louis A. Richardson, son of the late Mr. and Mrs. Louis A. Richardson. The young couple are now on a wedding trip to New Orleans. Upon their return they will reside at 2662 East 73d street. Miss Eleanor Sims will become the bride of Richard L. Alexander, son of Mr. and Mrs. Albert Alexander of Birmingham, Ala., in July.

A post-Lenten benefit for the Delta Omicron Endowment fund, a $500,000 student loan fund, will be given on Wednesday evening, April 24, in Kimball hall by Reinald Werrenrath, national patron of Delta Omicron, national musical sorority.

Chic and Practicality United

2968

WOMAN'S AND MISS' DRESS.

This one-piece house dress gives a slender and graceful effect with much smartness as well as practicality. The small diagram shows how easy it will be to cut and make. You can wear it around home, for marketing, and it's a model for matron as well as young women. Any of the usual wash materials will make up well.

The pattern, No. 2968, comes in sizes 16 and 18 years, and 36, 38, 40, 42, and 44 inches bust measure.

Scoop!—The spring edition of the Chicago Tribune Book of Clotilde Fashions is on sale. Its pages present the latest models for spring, designs that forecast early summer styles, comprehensive suggestions for assembling colors and fabrics, and feature articles intriguing to women everywhere. The price is 15 cents; 10 cents when ordered with a pattern. Address Chicago Tribune, P. O. box 537, Grand Central station, NEW YORK CITY; or call at one of the Tribune Public Service offices: 1 South Dearborn street or Tribune Tower.

Order Blank for Clotilde Patterns.

CLOTILDE PATTERNS.

CHICAGO TRIBUNE, P. O. BOX 537, Grand Central Station, New York City.

Inclosed find $..... Please send me the Clotilde patterns listed below:

Pattern No. 2968. Size..... Price.....

Write plainly, giving sizes and number of patterns desired. Inclose 10 cents in stamps or coin (coin preferred; wrap it carefully) for each pattern.

Name.....

No. and street.....

State.....

City.....

A FRIEND IN NEED

BY SALLY JOY BROWN.

Infant Needs All Clothing.

Mrs. E. U. is much in need of clothing for her 6 months old baby boy. Her husband works only 2 days a week and earns less than $10. They are not receiving relief and the electricity in the house has been shut off. The baby has a scanty wardrobe, including six diapers made from old aprons. Can you supply anything for him?

Grace Moore's Musical Movie Has 5 Bosses

Hollywood Wonders How They'll Get Along.

BY GEORGE SHAFFER.

Hollywood, Cal., March 18.—[Special.]—The question at Columbia studio where Grace Moore is starting a new musical starring vehicle, is: Who is going to tell whom what to do? Victor Schertzinger directed Miss Moore's last one, "One Night of Love," and the popularity and money it made are now movie history. For the new one they haven't yet been able to agree on a title and Harry Cohn, head of the film plant, has engaged Gaetano Merola of the San Francisco Opera company to conduct the orchestra while Dr. Mario Marafioti also has been engaged to act as singing advisor and voice instructor. Marafioti is Miss Moore's personal voice tutor. They're waiting with bated breath around the studio to see whether the decisions as to how to sing and act the picture are to come from Cohn, Schertzinger, Moore, Marafioti or Merola.

In telling why he thinks the motion picture industry should pick up its dolls and move to Florida if taxes get too high in California, Louis B. Mayer, the production head at M.G.M. studio, asked, "Would it surprise you if I were to say that if fewer than 100 persons were removed we would have no film industry? If fewer than 25 persons were removed from our studio we would be finished although we have several thousand employes."

These key persons, Mayer explained, are the stars. He termed them "the personalities."

"The pictures in which they appear," he said, "support the industry. Stories and writers are chosen with them in mind. How do we get these people? We lure them with money; that is the only way. The radio, the stage, and England are holding out offers to them and to get them we must pay large salaries."

Mayer also said: "The motion picture industry takes nothing from California, but from all parts of the world it brings in between $150,000,000 and $200,000,000. The studios also lure tourists." Mayer said the latter was something for southern California not to lose sight of.

Reb Russell and Lucille Lund, both former Northwestern university students, have just finished another movie in which Reb starred and Lucille played leading woman. The story, titled "Range Warfare" was the ex-Wildcat full back's sixth in a row for Producer Willis Kent and he starts the seventh next month after a flying trip back to the Evanston campus and to see his folks in Oklahoma. The movie tough guy who was to fight a fist fight with Russell in the middle of this one demanded double his money or no fight after learning the fight would have to be rehersed and redone several times. Producer Kent had to hire a new, bigger, and tougher battler to go through with the fight. The new candidate enthusiastically cut Reb's head and Reb bloodied his nose and now says mildly, "I think the camera will show we really were trying to hit each other."

Tim McCoy is engaged in filming a cowboy story titled "Range Raiders," with Billie Seward as leading woman, but the two wild west films with the similar names are not to be confused.

Warners' has put Dwight Franklin under contract to be a "pirate expert." He's the consultant for "Captain Blood," first shots for which will be started in a couple of weeks with Robert Donat as the buccaneer.

Mary McCall Jr., Dwight Franklin's wife, has just completed another writing stint for Warner's; she arranged "A Midsummer Night's Dream" in film form.

Awkward Walk Is Among Worst of Feminine Failings

BY ANTOINETTE DONNELLY.

Let's talk about walking again today. Not three mile hikes, although there's much to be said about that, too. But the walking I want to discuss is the good walk versus the walk that makes you look like nothing to which any one ever would turn a head to give a second glance. And I ask you, what's the use of putting money in clothes and then wearing them like a broken down lizzie with the jitters?

I'm going to talk a great deal from now on about this walking business. I warn you, girls, because it is your worst failing on the whole. You have your faces all tuned to a smiling, well made-up bit of appeal. You have your figures under fairly decent control, and you certainly do things with your hair that deserve the highest commendation.

But stand with me some day in any lobby, hotel, theater, movie, or on one of the busy street corners and stury the way the average woman carries herself, with no regard whatsoever for the youth and beauty of the erect carriage and the easy motion that goes with it. There isn't any better way of acquiring knowledge about the walk than by standing and studying the female passersby. Of course you can give the men the once over, too, and learn a lot from them. But it's enough to study the women.

From your sidelines you'll see Mrs. Waddle, loose hipped and sloppy looking no matter whether she's swathed in mink or imitation fur. She waddles from side to side and back again, her feet, nine chances to one, turned out wide, her shoulders at half mast. None of that fine erectness and easy movement that makes one give the distinguished looking one in the parade a second look.

There's the woman who plows the air with her arms and legs. There's the one whose posterior looks twice its normal size because of the forward bend of the whole body. There are the mincing feet on spiked heels that do not look smart for street wear and which throw one's body out of position. But you go and look them over yourself. And when your eye stops at that lovely one who comes along with perfect grace of carriage, study her well and see wherein you might possibly err in your foot and body management.

[Copyright: 1935: By The Chicago Tribune-N. Y. News Syndicate, Inc.]

Hadassah Birthday.

Hadassah will celebrate its 23d birthday today with a series of parties in various Chicago neighborhoods.

* *

OCEAN STEAMSHIP MOVEMENTS.

Arrived.	At.	From.
Ludington	New York	Honolulu
Virginia	New York	San Francisco
C. Newpt. News	London	Baltimore
Exochorda	Gibraltar	New York
Pres. Hoover	Manila	San Francisco
Emp. of Japan	Hongkong	Vancouver
Samaria	Messina	New York
Antonia	Liverpool	New York
Aquitania	Barcelona	New York
Kungsholm	Grenada	New York
Am. Banker	London	New York
Resolute	Batavia	New York
Roma	Gibraltar	New York
Sailed.	**From.**	**For.**
Saturnia	Lisbon	New York
Pres. McKinley	Hongkong	Seattle
City Baltimore	Hamburg	Baltimore
Scanstates	Copenhagen	New York
Emp. Australia	Capetown	Buenos Aires
Rex	Piræus	New York

Electrolysis
as done by
Ella Louise Keller
The Only Method
Doctors Recommend
to Forever Remove
HAIR on the FACE
arms or body
200-600 Roots destroyed per hour. Regrowth impossible. No scars. No blemishes. Guaranteed permanent. Personal attention Miss Keller.
Established 23 years.
ELLA LOUISE KELLER
New York — Chicago — Minneapolis
Suite 2405, 55 E. Washington — Central 6468

Wallflowers Need Changes in Personality

BY DORIS BLAKE.

She's a wallflower and the forgotten girl when the boys are wondering whom they might take to the movies.

She says she's fat, therefore isn't a good dancer and, while she buys expensive clothes, as her people have money, she doesn't look nice as do other girls. She asks the boys to go to the theater with her because her mother is willing to pay for the tickets. But the boys usually are "engaged for the evening." "They don't want to go out with me, that's all," the girl mourns.

Now, young woman, that doesn't seem bright, taking time off to write a letter even when you know well why the boys don't rush you. You ought to be scuttling around finding out just how you can shed the fat and where you can learn the new dance steps.

You can have all the loving qualities in the world and the good home making ones thrown in for good measure, BUT you must appear chic and smart and be right there with all the decorative lures or the boys don't observe the stop signal before your door.

Expensive clothes don't help a bit, since the average young man hasn't the ghost of an idea whether your dress costs 5 dollars or 55. But he does know whether the other boys think you are a snappy looking young person. He knows what he thinks himself.

It's no trick getting fat off, as my neighbor, Antoinette Donnelly, versed in reducing lore, tells me.

[Copyright: 1935: By The Chicago Tribune-N. Y. News Syndicate, Inc.]

Make HAPPINESS a Habit

Wouldn't you like to step up the amount of enjoyment you get from life? The knack of keeping fit is largely a matter of regular habits. Your happiness may be hampered by common constipation due to insufficient "bulk" in your meals.

Did you know that your grocer has a natural cereal food which corrects this condition? Kellogg's ALL-BRAN, eaten regularly, supplies generous "bulk." Also vitamin B and iron.

The "bulk" in ALL-BRAN is gentle—and safe for normal individuals. More effective than the "bulk" in leafy vegetables, as it does not break down within the body.

Two tablespoonfuls daily are usually sufficient. Chronic cases, with each meal. If not relieved this way, see your doctor.

Isn't this natural food much better than taking patent medicines? Serve it as a cereal with milk or cream, or use in cooking. Get Kellogg's ALL-BRAN at your grocer's. It contains much more "bulk" than part-bran products. Made by Kellogg in Battle Creek.

Keep on the Sunny Side of Life

WONDERED WHAT IT WAS LIKE

"I used to wonder, but now I *know* what Midol tablets do for the woman who has a difficult time and really suffers with periodical pain. I am grateful beyond expression, simply because I get such relief from Midol that I don't even have to favor myself on those days."

Many could give Midol just such endorsement! It acts fast, is effective for several hours, but it's *not* a narcotic. It *is* a special medicine, for this special purpose, and specialists can tell you how well it works! You'll usually find it displayed on the druggist's counter—or just ask the clerk for Midol.

Chanel Ties Her Simple Print Frocks for Afternoons with Bright Ribbons

BY BETTINA BEDWELL.

PARIS.—[Special.]—Chanel, who is looking brighter and more vivacious than ever these days, with the handsome Paul Iribe hovering behind her protectively, is showing a collection that is sweetly tied up with ribbon in the old fashioned, girlish way. The famous little lady is going to be married, and her collection reflects her mood of happiness. Iribe designs her prints. The one used for the ribbon bound model in our sketch has columns of shadowy leaves in pastel colors rising from the hem to the neckline. The background is ivory colored. The frock is tied with soft blue ribbons that are laced around the waistline and the neck and ties in soft bows at the front.

Mlle. Chanel herself wears this dress sometimes, and with her dark hair in curls across her forehead she looks like a debutante, and not in the least like a lady who has earned five million a year and refused dukes and princes as consorts to her kingdom.

I ask you particularly to observe the width in the skirt of this dress. Skirts, my dears, are inflating for daytime, and though you may scorn this width today, you'll come to it. Wide daytime skirts—and somewhat shorter ones—are on the way.

[Copyright: 1935: By The Chicago Tribune-N. Y. News Syndicate, Inc.]

Where Smart People Meet—
The **DRAKE**
Chicago's Own Orchestra
THE GOLD-COASTERS
Under direction Noble & Donnelly
with
DOROTHY PAGE
in Person
SANTORO & POLITA
MUSIC HALL BOYS

Farewell to Age . . .

AND DRY, LINED SKINS

● A dry skin is the first to fall into lines. As these lines deepen, old age arrives! Don't let this happen. Have a Sensation Treatment today. Lines are whisked away. A clear, young glow appears in the driest skin. You have forgotten you could look so radiant. To make an appointment now, phone Superior 6952.

Elizabeth Arden © 1935 EA
70 EAST WALTON PLACE.

YOUR STOMACH AT WORK ★ Curious Facts About Digestion

Heartburn after eating, gas pains, and other distress is far more common than the knowledge of how to relieve it! There are still people who rely upon soda to relieve this condition. They ought to be told about Diapepsin, for this simple and agreeable remedy really relieves it.

You can carry these tablets in your pocket—always ready to quiet or comfort such discomfort. They relieve the pangs of acid indigestion like magic. Eat one or two—just as you would a mint or candy—and that's all there is to it. Try it! Carry the pocket tin and take a tablet or two after meals until your digestion is "clicking" and the old sourness is gone.

If you have distress after meals, any acid discomfort at all, your stomach is probably slow in emptying. If you relieve this condition with Pape's Diapepsin, you can eat with fewer restrictions.

Diapepsin, in tablets that are eaten just like candy, has brought happiness to thousands who thought that they had a "weak stomach." Remember the name—which is Pape's Diapepsin. Druggists are all familiar with it.

WHO'D BELIEVE I WAS SKINNY AND LONELY A FEW WEEKS AGO

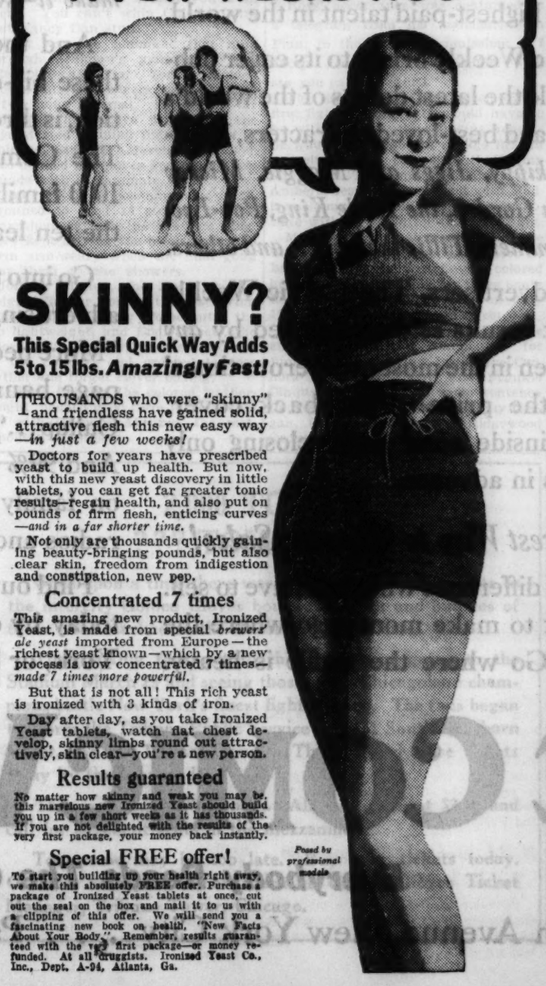

SKINNY?

This Special Quick Way Adds 5 to 15 lbs. *Amazingly Fast!*

THOUSANDS who were "skinny" and friendless have gained solid, attractive flesh this new easy way—*in just a few weeks!*

Doctors for years have prescribed yeast to build up health. But now, with this new yeast discovery in little tablets, you can get far greater tonic results—regain health, and also put on pounds of firm flesh, enticing curves—*and in a far shorter time.*

Not only are thousands quickly gaining beauty-bringing pounds, but also clear skin, freedom from indigestion and constipation, new pep.

Concentrated 7 times

This amazing new product, Ironized Yeast, is made from special *brewers' ale yeast* imported from Europe—the richest yeast known—which by a new process is now concentrated 7 times—*made 7 times more powerful.*

But that is not all! This rich yeast is ironized with 3 kinds of iron.

Day after day, as you take Ironized Yeast tablets, watch flat chest develop, skinny limbs round out attractively, skin clear—you're a new person.

Results guaranteed

No matter how skinny and weak you may be, this marvelous new Ironized Yeast should build you up in a few short weeks as it has thousands. If you are not delighted with the results of the very first package, your money back instantly.

Special FREE offer!

To start you building up your health right away, we make this absolutely FREE offer. Purchase a package of Ironized Yeast tablets at once, cut out the seal on the box and mail it to us with a clipping of this offer. We will send you a fascinating new book on health, "New Facts About Your Body." Remember, results guaranteed with the very first package—or money refunded. At all druggists. Ironized Yeast Co., Inc., Dept. A-94, Atlanta, Ga.

Posed by professional models

AMUSEMENTS.

ORCHESTRA HALL WED. AT 8:15 FRI. EVE. SAT. MAT.
BURTON HOLMES
LAST TIMES
WE LOOK AT
VIENNA AND AUSTRIA
A MEMORABLE SCREEN TOUR
COLOR and MOTION
PRICES: 40c, 85c, $1.10—INC. TAX

ORCHESTRA HALL Next SUN. at 3:30
HENRY E. VOEGELI Announces NATHAN
MILSTEIN
VIOLIN RECITAL
Tickets 50c, $1, $1.50, $2, Plus Tax

HARRIS EVERY NIGHT incl. SUNDAY
POPULAR MAT. TOMORROW
BERT LYTELL
in Emmet Lavery's Romance of Faith
"THE FIRST LEGION"
Eves. 50c-$2.50—Mats. 50c-$2 (Plus Tax)
350 SEATS AT $1.50 150 AT $1 100 AT 50c

8:30 TONIGHT AUDITORIUM THEATRE
"LA VIE PARISIENNE"
(PARISIAN LIFE) NEW YORK
OPERA COMIQUE
2:30 TOMOR.—*Special Mat. Sponsored by Public Schools*—DANCING DOLL (Tales of Hoffman), $1.00, 75c, 50c, 25c.
8:30 TOMOR. EVE.—PARISIAN LIFE
8:30 THURS. EVE.—DANCING DOLL
50c to $2.00

SHOW BOAT DIXIANA
In River, Diversey Pkwy. Bridge—2300 West
TONIGHT—8:15—50c, 75c, Incl. Tax
"HER FIRST FALSE STEP"
All Seats Reserved. Reservations Ph. ARM. 9700

1935's Increased Sales Quotas

are coming mostly from readers of The Comic Weekly!

A bold claim . . . but here are the 3 inescapable factors upon which we base that statement

CIRCULATION

Even if you figured numbers alone, The Comic Weekly's readers would account for a tremendous proportion of possible purchasers of your product in 1935.

The largest weekly audience on earth . . . 5,770,066 unduplicated circulation for this single publication, The Comic Weekly! 5,770,066 families, some 18,000,000 readers, more than a fifth of all the English-reading people in the United States.

But number isn't everything . . . Let's look down into the next panel for the *quality* of The Comic Weekly's circulation . . .

BIG CITY CONCENTRATION

Who needs to tell you that the greatest buying in 1935—as in other years—will come from the larger population centers?

Out of a total of 5,770,066 circulation—5,770,066 families—the greatest circulation on earth—The Comic Weekly concentrates *4,192,008* in the major markets, *the 995 Key Cities* of *10,000 population and over.*

In these 995 Key Cities, where The Comic Weekly has a greater circulation than the total of the next largest national publication, business concentrates out of all proportion to population. These 995 cities, with less than half the families, account for 70% of all retail sales. Truly the master market of America!

Now 32 pages Tabloid Size!

The Comic Weekly, with 32 full pages of entertainment and advertising, is a greater value than ever, to the reader as well as to the advertiser.

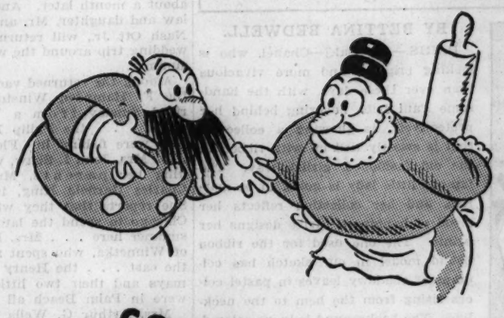

COVERAGE

But The Comic Weekly does more than merely go into these 995 Key Cities—it covers most of them adequately and generously.

In each of 134 cities, it reaches 1 out of every 2 families.
In 125 more cities, 40 to 50% of the families.
In an additional 165 cities, 30 to 40%.
In another 173 cities, 20 to 30%.
And in 2,514 additional cities and towns of 2,500 to 10,000 population it reaches 20% and over of all the families in each and every town.

THE Comic Weekly, distributed through the 17 great Hearst Sunday newspapers, attracts the largest weekly audience on earth.

It fascinates them with the four great emotional forces, the secret of all true entertainment—laughs, loves, thrills and tears.

It is modern pictorial entertainment, provided by the highest-paid talent in the world.

The Comic Weekly brings to its eager public each week the latest doings of the world's best-known and best-loved characters, headliners all—*Skippy, Jiggs and Maggie, Mickey Mouse, Flash Gordon, the Little King, Pop-Eye, the Katzenjammers, Tillie the Toiler, and others.*

And to advertisers, The Comic Weekly has brought results seldom equaled by *any* medium, even in the most prosperous times! $12,000 is the price of the back cover, $10,000 an inside color page—closing only eight weeks in advance.

The Surest Way to Greater Sales!

It makes no difference what you have to sell. If you want to make money, go where the money is! Go where the traffic is heavy.

Go where The Comic Weekly goes. Into the big cities and towns. For it is from there that your 1935 increased sales quota—*if you make it*—will come.

And the most economical way to reach these big-city markets, this quality circulation, is through The Comic Weekly. Because The Comic Weekly's color page rate per 1000 families is *less than half* the average of the ten leading national magazines.

Go into the largest markets, and place your advertising where it will get most attention. "More people read the comics than the front-page banner story," says Dr. George H. Gallup . . . "68% of all men, 72% of all women." And 99% of the juveniles, whose influence on family buying, from toys and foods to radios and automobiles, you well know.

Find out more about this unusual medium today by calling COlumbus 5-2642 in New York, or Superior 6820 in Chicago.

THE COMIC WEEKLY

Everybody Reads The Comics

959 Eighth Avenue, New York City . . . Palmolive Building, Chicago

Puck

SECTION TWO
SPORTS MARKETS
WANT ADS

Chicago Daily Tribune

THE WORLD'S GREATEST NEWSPAPER

TUESDAY, MARCH 19, 1935.

THE TRIBUNE'S TELEPHONE NUMBER IS
Superior 0100
Call this number for quick-action want ads

**** 19

SOX WIN, 4-3; CUBS DEFEAT SACRAMENTO, 15-4

THREE ROOKIES HOLD PORTLAND TO SIX HITS

Poor Fielding Balks Shutout.

Three In Row

CHICAGO.	Ab	R	H	P	A	PORTLAND.	Ab	R	H	P	A
Hayes,2b	3	1	2	1	0	Bong'ne,cf	2	1	1	0	0
H'ppins,2b	2	0	0	0	2	Wilburn,ss	2	0	0	2	5
Radcliff,rf	3	0	1	1	0	Davis,1b	4	0	1	12	1
Conlan,rf	1	0	0	0	0	Cissell,2b	4	0	1	4	5
Simm'ns,cf	1	0	0	2	0	Clab'ugh,lf	3	0	0	2	0
Gabler,p	1	0	0	0	1	English,3b	4	1	2	0	1
Phelps,p	0	0	0	0	0	Slack'by,rf	4	0	0	3	0
Bonura,1b	3	0	2	8	1	Cronin,c	3	0	0	3	2
Wright,1b	1	0	0	5	0	Gould,p	3	1	1	1	3
Hafey,lf	3	1	1	1	0						
Rhea,lf	1	0	0	1	0						
Appling,ss	4	0	0	2	4						
Dykes,3b	2	0	1	0	2						
Moulds,3b	2	0	0	0	0						
Fenner,c	2	0	0	0	1						
Caith'm'r,c	1	1	1	4	0						
Michaels,p	1	0	0	0	2						
Haas,cf	3	1	1	2	0						
	*35	4	9	27	13		*32	3	6	27	17

*Lyons batted for Gabler in seventh. Cox batted for Cronin and Bryan batted for Gould in ninth.

Chicago	001	100	200—4
Portland	000	120	000—3

Errors—Bonura, Dykes, Caithmammer, Bonglovanni, Wilburn [2]. Runs batted in—Radcliff, Dykes, Conlan, Blackerby, Cissell. Sacrifice hits—Wilburn [2], Bonglovanni, Caithammer. Two base hits—Hayes, Hafey, Caithammer. Three base hits—English, Haas. Stolen base—Cissell. Left on bases—Chicago, 6; Portland, 6. Struck out—Gould, 2; Phelps, 3. Bases on balls—Gould, 1; Michaels, 1; Phelps, 1. Double plays—Cronin to Wilburn; Wilburn to Cissell to Davis. Hits—Off Michaels, 3 in 3 innings; Gabler, 2 in 2 innings; Phelps, 1 in 3 innings. Winning pitcher—Phelps. Time—1:40. Umpires—Clark, Hall.

BY IRVING VAUGHAN.

[Chicago Tribune Press Service.]

Ventura, Cal., March 18.—As the feature of one of those horn tooting, speechmaking, small town half holidays, the White Sox put in less than two hours this afternoon administering a trimming to the Portland Beavers of the Coast league. The score was 4 to 3 and the minor leaguers were able to register that heavily only because the Sox went slightly sour afield in one of the nine innings.

For the occasion Jim Dykes, the Sox manager, dug up three more of his pitching phenoms, who previously had not been called on for exhibition purposes. The trio did well enough considering the class of the opposition. This was doubly true of the large Raymond [Babe] Phelps, St. Paul graduate, who handled the last three innings on a yield of one hit, which he more than balanced by three strikeouts.

Score Off Gabler.

Phelps' predecessors were two men in whom Dykes has only a passing interest. The first was Johnny Michaels, former Boston Red Sox, who was taken from the Rochester club. Johnny, a left hander, permitted three hits in as many innings. Only one of these was legitimate, it being a contribution by Gil English, once a Giant.

Between Michaels and Phelps three innings were apportioned to Glen Gabler, an unemployed minor leaguer who is not actually Sox property. All the hostile runs were scored during Gabler's régime, but two of them were inspired by Zeke Bonura and Dykes.

Spitters Fool Sox.

The Sox were not especially vicious about their hitting, but this can be attributed to two things. One was that at the half way point Dykes ordered rookies into all positions except shortstop. There was nobody available to relieve Luke Appling. The other reason was Pudgy Gould, a Clevelander some years ago, who went the route for the Beavers. Pudgy is one of the few survivors of the spit ball era and some of the Sox never had seen that variety of pitching while others had not looked at it for many seasons.

The Sox found the aged Mr. Gould extremely annoying in the first two innings, a single by Bonura being the lone favorable happening, but they did better in the third. One run scored after a pair of hits. Hayes doubled past third base with one out. A single by Radcliff then drove Hayes home.

Hafey Goes for Two.

Two more hits in the fourth provided the Sox with another run. Hafey led off with a loping drive over short, and as the Beavers' left fielder wasn't particularly vigilant Hafey stretched the effort into a double. A moment later Hafey was able to sprint home on a single contributed by Dykes.

The minor league contingent also scored in the fourth. It picked up a run against Gabler on a triple by English and an infield out. This reduced the Sox to a one run lead and a few minutes later they were behind.

For a starter in the Beavers' fifth Gould rolled to Bonura who fumbled the ball. Bonglovanni beat out a bunt that would have rolled foul if Gabler hadn't been in too much of a rush to pick it up. Both men advanced on a sacrifice by Milburn. Davis popped out and the inning would have been concluded without harm if Dykes had not pulled Bonura off the bag on a wide throw of Cissell's roller. This error enabled Gould to score. Then a double steal was started and Cissell was caught, but not until after Bongiovanni had scored, putting the coast leaguers ahead, 3 to 2.

Back Into Lead.

The Beavers couldn't stand up under the strain apparently, so promptly put the lead back into the hands of the White Sox. The presentation of two

[Continued on page 21, column 2]

THE GUMPS—WHOOPEE!

Talking It Over

BY ARCH WARD.

[Copyright: 1935: By The Chicago Tribune.]

FOR years the United States Lawn Tennis association has been holding the national intercollegiate tournament on grass courts. . . . In a survey conducted recently by Paul Bennett, Northwestern university tennis coach, one school out of 115 reported possession of a grass court. . . . In reply to a question, "Is it a fair test of a player's ability to hold the national tournament on grass?" 102 said no and 8 yes. . . . This year's tournament will be at Northwestern—on clay. . . . The Boston Bruins in nine years of competition never have shut out the New York Rangers. . . . Tuffy Griffith, former heavyweight, is employed by the auto license office at Adams and Ashland. . . . Bill Terry, manager and first baseman of the Giants, started his baseball career as a pitcher for Shreveport. . . . The American consul at Marseilles, France, is Charles R. Naismith, former Colgate track star. . . . Paul Schissler, former coach of the Chicago Cardinals, is signing talent for the Brooklyn football club. . . . He is reported to have landed Stan Kostka, Minnesota full back. . . . Col. E. R. Bradley has entered only two horses in this year's Kentucky Derby, Boxthorn and Big Gawk. . . .

Sol Schiff of New York and Jimmy McClure of Indianapolis, America's leading table tennis players, are returning from the world tournament in Europe with a new array of strokes with which they hope to carry off the national championships in Chicago, April 5, 6 and 7. . . . Homer Griffith, back field star of the Chicago Cardinals, has a contract with a Los Angeles insurance company which forbids him playing football, it is said. . . . Jack Doyle, Irish heavyweight champion, now in Hollywood, was defeated only once in thirty-seven starts, and that was on a foul. . . . He was fined $1,000 and suspended for six months. . . . That was what started him in the song and dance business. . . . He toured with a girl show and then decided upon a trip to America after his tenor voice had won him considerable recognition. . . . When Charley Grimm went to bat for the first time in Los Angeles the other day he was introduced in all seriousness over the public address system as Vice President Grimm. . . . Dick Irvin, coach of the Toronto Maple Leafs, is a connoisseur of prize poultry and pigeons. . . . Tom Keneally, C. Y. O. heavyweight boxing champion, is a star on the stage as well as in the ring. . . . He was the hit of "Patricia," a musical comedy presented last night by the St. Bernard Dramatic club at 6550 Harvard avenue. . . .

Bobby Jones thinks that Joyce Wethered of England has the best golf swing in the world. . . . Rogers Hornsby isn't sure at all that Babe Ruth is through as a player and he rues the decision that waived him out of the league. . . . James C. Owens, who got a furlough from Fort Bragg, N. C., to try for an outfield job with the Tigers, has shown such promise that Manager Cochrane is thinking about buying his discharge from the artillery. . . . It would cost the Tigers $50, but would return them $122,950 if Owens turned out to be another Bill Cissell, who was bought out of the army by Des Moines for $80 and eventually sold to the White Sox for $123,000. . . . Miss Snowball of the English Women's Cricket club, now touring the antipodes, made a score of 189 against the New Zealand team. . . . She batted for 3 hours and 53 minutes. . . . They call Lou Ambers, New York lightweight, the Herkimer Hurricane because he comes from Herkimer, N. Y., and because his style is a cross between that of the late Harry Greb and an indignant Chinese laundry man. . . .

Ten Years Ago Today—Eddie Kane, manager of Tommy Gibbons, wanted $200,000 to fight Harry Wills. . . . Charlie Phil Rosenberg won the bantamweight title when he defeated Eddie Cannonball Martin in a fifteen round bout in the last fight at old Madison Square Garden. . . . Harold Osborn broke the world's running high jump record in the Central A. A. U. indoor track meet at the Broadway armory.

Boxers Draw, So Managers Fight a Round

There were only six bouts on the fight bill at Marigold Gardens last night. But it was the seventh bout, an unscheduled attraction, that brought down the house of 800 and called out police reserves from the Town Hall station.

Jackie Sharkey of Minneapolis, Minn., and Orville Drouillard of Windsor, Ontario, had fought an eight round draw in the junior lightweight class. The decision brought a howl of protest from George Ades, 1400 North Clark street, the Canadian's manager, and an answering howl from Hugh Cartin, 2650 Seminary avenue, who has an interest in Sharkey.

Cartin Gets Knife Wound.

Hot words between the two managers led to blows. Nearby bystanders joined in the affray. Police rushed down to the ringside as Joe Triner, chairman of the state boxing commission, and George Getz, another member, tried to stop the fight. By that time Cartin had a slight knife wound. Police hustled both managers to the station, where Cartin preferred a charge of assault against Ades. Triner indicated last night that disciplinary action might be taken against the two managers.

Drouillard was the aggressor most of the route, but Sharkey made up for this by his boxing skill. Drouillard weighed 131½, one-quarter pound less than Sharkey.

Stiegal Beats La Monte.

Eddie Stiegal outboxed Bob La Monte in the six round semi-final. Jimmy Richards beat Davey White, Willie Ross whipped Eddie Jackson, and Nestor Bruggman won from Ed Schiller in four round preliminary engagements.

Johnny Liston, Chicago middleweight, won the eight round decision over Keith Graves, Peoria, Ill., in the main event at Midway arena last night. George Van Der Hayden, South Bend, Ind., whipped Bill Reardon, Chicago, in a six round lightweight bout. Other results:

Sam Scorlio stopped Floyd Embrey [3]; Scotty McLean and Hugh Allen, drew [4]; Buck O'Neil and Rudy Kay, drew, 20:00 [wrestling].

Tropical Park's Daily Double Pays $7,205.40 for $2

New York, March 18.—(AP)—Harry Topser, a 32 year old truck driver from Jersey City, received one of those thrills that come only once in a lifetime today when he picked the winning daily double combination at Tropical Park and for his $2 investment received $7,205.40.

The Tropical Park payoff today established a new American record for daily double returns. The highest previous payoff was $4,645.80, paid at Coney Island last year.

Topser, in Miami on a vacation, played three combinations, but it was the coupling of the Chappel Brothers' Wanoah and Hollis W. Silver's Arakay, a pair of outsiders, that paid dividends. Wanoah, winner of the first race, returned $44 for a $2 win ticket while Arakay paid $25.80 straight.

Mack Garner, veteran jocky who has been riding free lance since breaking off with Mrs. Dodge Sloan's Brookmeade stable last fall, rode his first winner of the year in scoring with Wanoah. George Hainsworth piloted Arakay.

Hearing that Hainsworth had been ill in a hospital and unable to get many riding opportunities, Topser, who held the only ticket on the combination, gave $500 of his winnings to the jocky.

Exhibition Baseball

YESTERDAY'S RESULTS.

Chicago [A], 4; Portland, 3.
Chicago [N], 15; Sacramento, 4.
St. Louis [A.], 3; New York [N.], 2.
Cincinnati, 6; Toronto, 5.
Philadelphia [A.], 8; St. Louis [N.], 7.
Boston [N.], 17; House of David, 6.
Brooklyn [N.], 3; Baltimore, 2.
Philadelphia [A.], 8; St. Louis [N.], 7.
Pittsburgh, 10; Hollywood, 7.

Eddie Risko Defeats Slaughter in 10 Rounds

Philadelphia, Pa., March 18.—(AP)—Eddie Babe Risko, Syracuse, N. Y., middleweight, won a ten round decision over Sammy Slaughter of Terre Haute, Ind., in a slow bout before 8,500 tonight.

BIKE FAVORITES POUND ALONG IN RUCK OF FIELD

Spencer and Testa Take Six Day Race Lead.

Bike Standing

3 A. M.—30TH HOUR.

	Miles.	Laps.	Pts.
Spencer and Testa	518	9	59
Schaller and Buhler	518	8	113
McNamara and Lands	518	8	78
Rodman and Ritter	518	8	51
Martinetti and Grimm	518	8	45
Reboli and Thomas	518	6	73
Lipsett and Croley	518	3	62
Krosmeier and Ehmer	518	3	41
Letourner and Georgetti	517	8	75
Garrison and Thelin	517	7	59
Deulberg and Wissel	517	6	52
Carpus and Seres	517	6	52
Peden and Audy	517	4	86
Walthour and Yates	517	4	75

BY FRENCH LANE.

The thirty-third Chicago international six day bicycle race this morning is only thirty-six hours old and already everything is beginning to look upside down.

The big and little hands on the clock are well past the big 12 up there at the top of the dial and the famous bike team of Letourner and Georgetti, winner of the recent New York race and heavy favorites to repeat that victory in Chicago, is away down in ninth place, six laps behind the leaders, Spencer and Testa.

And, the sad part about it, favorites are not making any progress. They frequently drew the hoots of the 11,000 customers during the hectic jamming last night.

Where Are Torchy and Jules?

Then there's the Canadian pair of Torchy Peden and Jules Audy. Everybody expected these fellows—one a giant red head, the other a tiny blond—to ride the eyeballs right out of Letourner and Georgetti.

Well, Peden and Audy are next to last in thirteenth place, ten laps behind the leaders, Spencer and Testa, are about to lose their eyeballs trying to find them. Shortly before midnight, Peden went down in a nasty spill along with Hans Carpus from Germany. Peden came up a few minutes later wearing big bandages on both arms and on his right shoulder. The one o'clock sprints were well along before he regained good riding form.

Schaller, Buhler Step Along.

Schaller and Buhler were at their best when they took undisputed possession of the lead shortly before midnight. They were two laps in front, but as the night of wild jamming wore on they dropped to second place behind Spencer and Testa. A total of 84 laps had been gained during the night riding at midnight, and 46 laps were stolen during the afternoon sprints.

The Peden-Carpus spill was but one of three that kept the big crowd in a wild stage of excitement. Schaller went down soon after the nine o'clock sprints started, but was not hurt. A little later, Bobby Thomas fell and Dave Lands was so close behind that he turned a complete somersault before he landed heavily on his shoulders at the edge of the pit. They also were back in the thick of the battle a few minutes later.

It was a stormy day for Tony Schaller. During the afternoon he took on a belligerent mood and engaged in a fist fight with George Thelin, a lad from Chicago's north side.

Judges Go Easy on Gladiators.

The fight took place while both Chicagoans were whirling around the track. It was a bloodless affair, for after Schaller landed one punch on Thelin's chin, both swung mighty rights and missed. Then the pack closed tightly around them and they turned their attention to the business of keeping pace with the other 26 riders.

Schaller explained to the judges that Thelin had tried to bump him over one of the sharp turns of the track. The judges deliberated and then deliberated some more and came to the conclusion that Thelin, who is riding in his first six day race, naturally could be expected to pedal a bit awkwardly at times. They refused to punish either lad.

Results of the 1 o'clock sprints:
1—Buhler, Yates, Carpus, Peden.
2—Wissel, Ehmer, Schaller, Audy.
3—Buhler, Georgetti, Carpus, Yates.
4—Audy, Wissel, Schaller, McNamara.
5—Buhler, Carpus, Lands, Yates.
6—Walthour, Schaller, Ehmer, Seres.
7—Ritter, Buhler, Georgetti, Spencer.
8—Thelin, Schaller, Ehmer, Seres.
9—Buhler, Garrison, Yates, Georgetti.
10—Rodman, Walthour, Martinetti, Seres.

GETTING READY TO INVADE CHICAGO

Members of New York's Golden Gloves squad take a workout in Central park for the intercity matches with the Chicago champions at the Stadium March 29. [TRIBUNE Photo.]

Golden Glovers Get Chance to Fight; and Boy, They Do!

Members of the Golden Gloves team yesterday did their first boxing at the Illinois Athletic club where they are preparing for the annual intercity matches with New York's champions at Chicago Stadium, March 29. After the two hour drill was ended along about 4 p. m., most of the warriors took a nap. They didn't need to be urged, either, for the workout was strenuous enough to leave them weary.

The fighters worked eight rounds each, all told, at least two rounds of which were spent in the ring. Al Van Den Bosch, middleweight semi-finalist, and Bill Borchert, Green Bay, Wis., alternate, wound up the boxing. After they were sent to the showers Coach Johnny Behr waxed enthusiastic over the performance of all the fighters, although it was necessary for him to correct the style of King Wyatt, Fort Wayne, Ind., welterweight champion; Jesse Levels, Cleveland flyweight runnerup, and Mike Gamierre, the latter's stablemate, who holds the lightweight crown.

Must Watch New Yorkers.

Wyatt came in for some criticism when he landed several low blows during his workout with Elwood McReynolds, Dayton, O., second string welterweight. The others were warned to refrain from going into clinches to hold on. The coach directed they stay out of clinches unless they intend to keep punching.

Behr added that inasmuch as the majority on the squad are near fighting weight, yesterday's schedule will be continued today and tomorrow. On Thursday those who have surplus poundage to shed will be given a more strenuous workout. These are understood to include George Dungey, Bloomington, Ill., lightweight runnerup; Scrivani, Wyatt and Gamiere.

Dr. William Rothman, Golden Gloves physician, examined the fighters before they opened the drill. All passed the test except Charley Wozniak, middleweight finalist. Wozniak complained of a misery in his stomach and so he was excused from boxing.

The first pair of warriors to square off were Patsy Urso and Levels. They slugged for two rounds with observers giving Levels the edge. Then Jimmy Urso, Grand Rapids, Mich., third stringer, went a round with Levels. He obtained revenge for Patsy, giving Jesse a lacing. Patsy then returned and handed Jimmy a beating.

Thomas Battles Bridges.

Big Otis Thomas, Chicago heavyweight slugger, and Clint Bridges, Detroit, who is the light heavyweight alternate, exchanged punches. Thomas boxed southpaw, but this unorthodox stance failed to puzzle Bridges.

Thomas was more successful in the next round. He found the range with lefts and rights, but Bridges refused to be befuddled and slugged it out with his heavier opponent.

Probably the most interesting of the bouts were those between Scrivani and Kelly, Kelly and Al Nettlow in the featherweight division, and Brown and William Joyce of Gary, Ind., and Troy Bellini and Brown in the bantamweight class.

Dave Clark, the colored Detroit middleweight, had Herman West, Centralia, Ill., as his opponent for a couple of rounds, and Gamiere sparred with Lorenzo Lovings and George Dungey.

"SOCK 'EM!" N. Y. ORDER

New York, March 18.—[Special.]—"Keep punching, Johnny—you've just got to punch each second you're in there. You can't whip Chicago with that Fancy Dan stuff!"

That was the command that rang through Stillman's gymnasium this afternoon as New York's Golden Gloves intercity boxers went through a two hour rehersal. It was by far the most impressive drill since the boys started training for the bouts at Chicago Stadium March 29. Each man donned big gloves and fought two rounds with a teammate.

The New York coaching staf is determined to send 16 straight hitting sharpshooters into the Stadium ring. They kept driving the boxers and had them arm-weary when the final gong sent them to the showers.

Johnny Clinton, the No. 1 welterweight; Chester Rogers, the first string middleweight; Marty Pomerantz, the top lightweight, and Eddie Steele, the colored 147 pounder, were singled out by the trainers and ordered to toss leather and forget clever boxing.

Johnny Cabello, the colored featherweight, flashed good form in his struggle with Gaspare Abruzzo, the metropolitan champion.

BARNEY ROSS TO BATTLE AMBERS IN TITLE BOUT

New York, March 18.—[Special.]—Barney Ross, lightweight champion, today accepted the challenge of Lou Ambers for a title bout and the Twentieth Century Sporting club, which will promote boxing in both New York ball parks, began negotiations to close for the fight, requesting June 5 as the date.

Ross' acceptance was contained in a telegram from his manager, Sam Pian, to the boxing commission: "I accept Lou Amber's challenge. Will see you early in April."

The commission announced Ross' first fight in this state would have to be with Ambers, thus spiking reports he would be allowed to engage first in a welterweight contest with Jimmy McLarnin. The commission also stated Ambers, despite his contract with Madison Square Garden, was free to negotiate with any club for the Ross fight.

Mike Jacobs, matchmaker for the Twentieth Century club, announced he had closed with Joe Louis, colored heavyweight of Detroit, for three bouts here this summer, the first on July 17. No opponent has been selected.

Harry Lenny was given an indefinite suspension by the commission for jumping into the ring during the Carnera-Impellittiere bout, and Frankie Cinque was given the same sentence for kicking his opponent, Tommy Grogan, in the groin at the Ridgewood Grove club Saturday night.

2,000 TODAY
??? TOMORROW

Once upon a time there were more than 21,000 tickets to the intercity Golden Gloves bouts. Bundles and bundles of them were stacked in the ticket manager's safe.

Then boxing fans got to thinking about going to the Stadium March 29 and seeing those great Chicagoland champions battle New York's finest fighting men. The fans began to storm the Tribune Public Service office, 1 South Dearborn street, and the Tribune Tower. They carried those tickets away by the thousands.

This morning 2,000 remain. All are priced at $2.20 and call for excellent seats in the mezzanine.

Tomorrow may be too late. Buy your tickets today. Or rush money order or check to Golden Gloves Ticket Manager, Tribune Tower, Chicago.

ENGLISH KNOCKS HOMER TO LEAD IN 7 RUN RALLY

Henshaw Blanks Foes 4 Innings.

Easy Sailing

CHICAGO.	Ab	R	H	P	A	SACRAMENTO.	Ab	R	H	P	A
Galan,lf	6	1	4	1	0	Ellsw'th,ss	3	0	0	1	2
English,2b	6	1	2	3	0	Olson,2b	4	2	0	2	2
Klein,rf	2	1	0	3	0	S'backer,lf	4	1	3	1	0
Stainb'h,rf	1	0	0	2	0	West,rf	4	1	2	5	0
Demaree,cf	5	1	1	3	0	R'enberg,cf	4	0	1	4	0
Cavar'ta,1b	3	1	0	4	1	Stroner,3b	3	0	1	1	4
Hack,3b	4	2	1	0	0	Johnson,3b	1	0	0	1	0
Jurges,ss	5	2	2	2	3	Bakar'h,1b	4	0	0	11	0
Chocki,ss	0	0	0	0	0	Salkeld,c	2	0	1	1	1
Steph'n,c	2	2	1	5	1	Wirts,c	1	0	0	1	0
O'Dea,c	2	1	2	3	0	Salvo,p	2	0	1	0	2
Root,p	2	1	1	1	2	Gregory,p	1	0	0	0	2
*Hartnett	1	1	1	0	0						
Henshaw,p	2	1	1	0	1						
	41	15	16	27	8		†33	4	9	27	13

*Batted for Root in sixth.
†Boroja batted for Salkeld in sixth and Wilson for Gregory in ninth.

Chicago	000	703	023—15
Sacramento	301	000	000— 4

Errors—Ellsworth, Olson, English. Runs batted in—West [3], Rosenberg, Hack [2], Root [2], English [5], Hartnett, Galan [2], Jurges, O'Dea, Henshaw. Two base hits—West, Hack, Steinbacker, Galan, Hartnett, Jurges, O'Dea. Three base hit—Galan. Home run—English. Stolen base—Stainback. Left on bases—Chicago, 5; Sacramento, 8. Struck out—Root, 4; Henshaw, 3; Salvo, 1; Gregory, 1. Bases on balls—Root, 2; Henshaw, 3; Salvo, 4; Gregory, 1. Double plays—Stroner to Olson to Bakarich; Henshaw to Jurges to Cavaretta. Hits—Off Root, 7 in 5 innings; Henshaw, 2 in 4; Salvo, 6 in 5; Gregory, 10 in 4. Winning pitcher—Root. Losing pitcher—Salvo. Passed ball—Salkeld. Time, 2:19. Umpires—Reardon and Vallerio.

BY EDWARD BURNS.

[Chicago Tribune Press Service.]

Sacramento, Cal., March 18.—The Sacramento Sacs, infuriated somewhat because they were defeated yesterday by a troupe of traveling Japanese, gummed up Charley Root's comeback performance this afternoon by making four runs to the Cubs' none in the first three innings. But the Cubs, who were smarting under recollections of defeats themselves, busted loose for seven runs in the fourth inning, then carried on to a 15 to 4 victory. The Cubs' big fourth inning drive was polished off with a homer by Woody English, good for three runs which put the Chicagoans ahead, 7 to 4.

Roy Henshaw took the second pitching shift for the Cubs, and Paul Gregory, erstwhile White Sox right hander, drew the second assignment for the Sacs. Henshaw added four scoreless innings to the five he pitched against the Pirates last Thursday, but Gregory wasn't so hot, giving up three runs before he got anybody out and five all together.

Four Hits for Galan.

The Cub offensive was led by Augie Galan who contributed a triple, a double and two singles. The sixteen Chicago hits included five doubles.

The Cubs will play here again tomorrow, and expect to use three pitchers, Coleman, Andrews, and Spencer. Wednesday the Cubs will play Oakland in Modesto.

The Cubs thought they were going to make a few runs in the first inning, but they didn't partly because Galan got plucked off third. Galan started the game with a single to left, English filed out, but Klein walked. Galan and Klein moved up on Demaree's out. Salkeld, 18 year old Sacramento catcher, let a pitch get away from him and Galan apparently figured the youngster would be confused. At any rate Augie feinted a dash for the plate and got caught trying to get back.

Sacramento Gets Going.

This busting of the Cub chance in the first inning found the Coast leaguers valorous in their half. Ellsworth worked Root for a pass, but Olson forced him. Steinbacker singled to left, Olson stopping at second. West doubled to center, scoring both runners. Rosenberg singled to right, scoring West. Rosenberg was caught trying to steal second and Stroner popped to Jurges.

The second Cub hit was Galan's triple to right center, but it was made after two were out in the third and he never got home. In their end of the third the Sacs were very happy as they added another run to make the count 4 to 0 in their favor, never suspecting the fate they were to suffer in the Cub fourth.

Big Parade Is On.

Klein walked to get the Cubs' big inning started. A single by Demaree and a pass to Cavarretta filled the bases, whereupon Hack doubled to left center, scoring Klein and Demaree. Jurges was out, but Stephenson walked again filling the bases. Root drove the ball to the fence in left center, but Stephenson became confused and stopped at second base, holding Root to a single. Cavarretta and Hack scored on Charley's smack, however, and the score was tied. Galan fouled to Balkarich, but English drove a homer over the left field fence, scoring Stephenson and Root. Klein flied to West.

Gregory took over the pitching at the start of the sixth. He was greeted with singles by Jurges and Stephenson and doubles by Hartnett and Galan netted three runs before the first out was accomplished. Two more were added in the eighth and three in the ninth.

BLACKHAWKS TO MEET CANADIENS IN FINAL TONIGHT

Then Comes Battle for Stanley Cup.

Playoff Saturday

MONTREAL, March 18.—(AP)—Dates for the playoffs in the National Hocky league were completed today with the announcement that Chicago Blackhawks and Maroons would start their second place series in Montreal Saturday and the third place Rangers will play the Canadiens in New York Sunday. Each series will be decided on a two game total goal basis.

The Blackhawks, holders of the Stanley cup, and the Maroons will play their second game in Chicago Tuesday, March 26. The Rangers-Canadiens second encounter will be the same night in Montreal.

The winners will clash for the right to meet the league champions, to be decided in three of five series between Boston and Toronto for possession of the Stanley cup. The Bruins-Maple Leafs series also will get under way Saturday in Boston.

Three hocky games in three cities tonight will mark the finish of the regular National Hocky league season. At Montreal the world's champion Chicago Blackhawks will battle the Canadiens; at Boston the Montreal Maroons will clash with the Bruins, and at Toronto the Maple Leafs will tackle the St. Louis Eagles.

The results of the games will have no bearing on the final standings. New York Rangers, New York Americans, and Detroit Red Wings have already wound up their seasons. The final stages of the scoring battle in the United States section saw Syd Howe, Detroit wing man, pass Frank Boucher of the Rangers and his own teammate, Laurie Aurie, to gain the section scoring leadership. Howe finished the season four points ahead. Their final official figures:

	Goals	Assists	Points
Howe	22	26	48
Boucher	11	31	44
Aurie	17	27	44

Want Trophy for Chabot.

Tonight's game will see the Hawks battling to win the Vezina trophy, the goal tenders' annual award, for their teammate, Lorne Chabot, who is leading his nearest rival, Alex Connell of the Montreal Maroons, by four points. Eighty-six goals have been scored on Chabot and 90 on Connell. Connell will have the league leading Toronto Maple Leafs opposing him tonight.

In the five games played to date between the Blackhawks and the Canadiens, the Hawks finished in front three times by 4-1, 3-0, and 3-1 scores; the Canadiens triumphed once, 4-1, and the other game finished a 1-1 tie.

One of the most amazing features of the present season was the reversal of form shown by Leroy Goldsworthy, who, after playing in the first five games of the season with the Hawks, was sent to the minors. Goldsworthy, playing with the London Tecumsehs of the International league, but still the property of the Hawks, was loaned to the Canadiens and played his first game against the Blackhawks at Chicago Dec. 23. Goldsworthy now is tied with Pit Lepine at 28.

Always in Playoffs.

The Canadiens have not been out of the playoffs in the last ten seasons. They are the only team in the big league to win the Stanley cup twice in a row and still have six players who were members when they won the cup in 1929-'30-'31. They are Lepine, Wildore Larochelle, Aurel Joliat, Sylvio and Georges Mantha, and Armand Mondou.

The Hawks came out of the Boston and New York games in excellent condition and win, lose, or draw in tonight's game, Manager Loughlin's instructions to his players are to take no chances. He wants the champions to be at full strength for the opening cup clash with the sturdy Montreal Maroons.

The lineups:

BLACKHAWKS.		CANADIENS.
Chabot	Goal	Cude
Coulter	Def.	Jenkins
Burke	Def.	Savage
Cook	Center	Lepine
Trudell	L. Wing	Joliat
Kendall	R. Wing	Larochelle

50 TURN OUT AS DE PAUL OPENS FOOTBALL DRILL

De Paul university's first spring football practice yesterday found about fifty candidates in uniform. This represented one of the largest turnouts in history at De Paul, and Coaches Jim Kelly and Ben Connor ascribed the boom in enthusiasm to the opening game next fall with Northwestern university.

The coaches plan to continue daily workouts for at least five weeks, and hope in that time to decide on likely replacements for the nine letter men lost through graduation.

Seventeen veterans are back from last season, and they are expected to provide a solid foundation for a strong team.

Hiker Joy Is Reappointed Canisius Football Coach

Buffalo, N. Y., March 18.—(AP)—William P. [Hiker] Joy tonight was reappointed head football coach at Canisius college. Former assistant to Maj. Frank Cavanaugh at Fordham and Boston college, Joy turned out winning teams here for the last two seasons and took the Little Three title last year. His home is in Milton, Mass.

Hilton, Champion, Leads in Belleair Golf Tourney

Belleair, Fla., March 18.—(AP)—Vincent K. Hilton, Dayton, O., defending his title of Belleair golf champion, led the list of qualifiers in the annual tournament today with 36—39—75. Trailing the leader were Richard A. Jones Jr., New York, and Garrett A. Hobart, Paterson, N. J., each with 77.

TERRY AND THE PIRATES—PRODI-GAL

SMITTY—CATCHING UP WITH HIMSELF

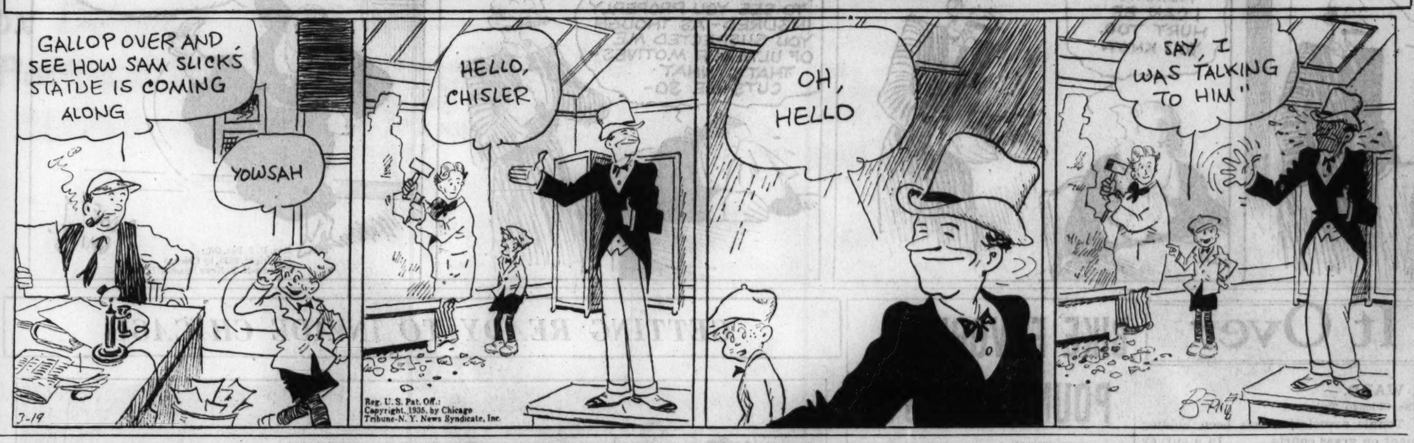

Charges Hocky Game Thrown; Club for Sale

Buffalo, N. Y., March 18.—(AP)—Frank P. Baird Jr., young millionaire owner of the Buffalo International League club, announced tonight he was through with professional hocky.

Baird's announcement followed receipt of a reply to his telegram to Charles S. King, league president, demanding Syracuse and Cleveland be expelled as a result of their 13 to 7 scoring spree last night.

King's message read:

"Much grieved on receipt of your telegram. Will have both managers in my office tomorrow morning, but, as nothing can be proved, nothing further can be done about the matter."

Baird accused the Syracuse team of allowing Cleveland to score at will in the last period of their game.

Prior to the game, Cleveland and Buffalo were tied for third and Syracuse was fifth. The game brought the three teams into a tie and total goals for the season then determined the final standing and playoff entrants.

Before the Syracuse-Cleveland game, Buffalo was leading Cleveland in total goals, 113 to 108. Cleveland's seven scores yesterday gave it a two goal edge over Buffalo and the higher ranking in the standing.

HOLMES IN DENIAL.

Cleveland, O., March 18.—(AP)—Harry Holmes, manager of the Cleveland Falcons, informed of charges made by Frank B. Baird Jr., president of the Buffalo club, said tonight: "I'd rather lose than have a game come under suspicion."

"Before the game," Holmes said, "Mike Brophy [Cleveland captain] and Bud Cook [center] came to me and suggested that we go out to score all the goals we could.

"I disagreed and said, 'We'll go out to win or tie, and if we can't do that then we'll go in for scoring only.'"

Holmes denied entirely Baird's allegation that Syracuse "gave" the game to Cleveland.

THE COACH EXPLAINS.

Syracuse, N. Y., March 18.—(AP)—Flat denial of charges that the Syracuse Stars allowed the Cleveland Falcons to score enough points in their game here last night to force Buffalo out of the International Hocky league playoffs was made tonight by Eddie Powers, Syracuse coach.

Powers said Syracuse had clinched the game when it obtained a 10 to 2 lead by the opening minutes of the third period and then concentrated on offense to fatten individual scoring averages. Organized teamwork and the Cleveland players were forgotten, Powers said. Cleveland kept five forwards inside the Syracuse blue line.

This strategy, the Syracuse coach pointed out, brought goals and cost goals, but Cleveland knew at the time it could not win.

Interstate Ban on Fight Movies May Be Removed

Washington, D. C., March 18.—(AP)—The 23 year ban on interstate transportation of prize fight films would be removed under a bill introduced in the senate today by Senator Barbour of New Jersey. The senator proposed that the federal statute be repealed, with control of the shipments being left with state laws. The anti-prize fight film law was enacted in 1912 after numerous race riots had followed the showing of Jeffries-Johnson fight movies.

Cunningham to Take Rest During Summer

New York, March 18.—[Special.]—Glenn Cunningham decided today to quit track competition during this summer. On the advice of his coach, Bill Hargiss of Kansas university, Glenn is going to take a complete recess during the hot months. He plans to run a few more races this spring, probably visiting the Penn relays and the Princeton invitational meet.

N. U. Defeats Chicago in Table Tennis Series, 11-10

Northwestern university's table tennis team defeated the University of Chicago, 11 to 10, in a series of games last night at Chicago.

TELEPHONE GIRLS READY FOR TITLE FIGHT

The Oakland Trafic Department team, which will meet the Chicago Trafic Department squad tonight in the finals of the Illinois Bell Telephone company's annual volley ball tournament. The players, left to right, Mickey Jascotte, Helen Dombrowski, Gertrude Troike, Catherine O'Brien, Mary Brosch, Yanina Kurzinski, Martha Vladic, Lillian Kocina, captain, and Billy Gerken. [TRIBUNE Photo.]

OILERS TO OPEN TITLE DEFENSE WITH COLORADO

Denver, March 18.—(AP)—The Tulsa Oilers will begin defense of their championship against Colorado college in the second round of the National A. A. U. basketball tournament tomorrow night.

Colorado college qualified to meet the Oilers by swamping Sioux Falls [S. D.] college, 52 to 21, in a first-round game.

Herb Larson, Oiler forward, is recovering from illness and probably will be available by the third round, it was learned today.

Other first-round scores included:

Lambuth college of Jackson, Tenn., 36; the St. Louis Pabst, 27.

Beckers, Salt Lake City, 59; Arkansas State Teachers, 35.

New Mexico Normal university, 53, Superior [Wis.] Teachers, 27.

Southern Oregon Normal, 43; Oklahoma Tire and Supply, 14.

Greeley, Colo., State college, 41; Phillips university [Enid, Okla.], 32.

Mays, Cleveland, O., 44; Panhandle Aggies, 42.

Sparklers, Shakopee, Minn., 41; Hardin-Simmons university [Abilene, Tex.], 35.

Denver university, 48; Five Points, El Paso, Tex., 24.

GOLDEN MILLER STILL CHOICE TO WIN AT AINTREE

LONDON, March 18.—(AP)—With the result of the Cheltenham gold cup run last week serving only to emphasize their class, Dorothy Paget's Golden Miller and John Hay Whitney's American owned Thomond II., today remained the outstanding choices to win the Grand National steeplechase at Aintree, March 29.

Golden Miller, which beat the American jumper by a half length in the gold cup, still was the horse to beat in the latest call-over of betting odds, being quoted at 4 to 1. Thomond II., third to Miss Paget's gelding in the Grand National last year, was held at 15 to 2, the same odds at which he has been quoted since the opening of the future book.

George Washington Signs Reinhart as Cage Coach

Washington, D. C., March 18.—(AP)—George Washington university today announced William J. Reinhart of the University of Oregon had been signed as basketball and assistant football coach.

GIRL FIVE SEEKS 35TH.

The Club Store Co-eds, national colored girls' champions, will be gunning for their 35th consecutive victory of the season Friday night when they meet the Andy Frain Usherettes at St. Phillip's gymnasium, Jackson boulevard and Kedzie avenue.

Knox, First 300 Bowler, Leads in A. B. C. with 681

Syracuse, N. Y., March 16.—(AP)—Billy Knox, Philadelphia, the first man to bowl a 300 game in the American bowling congress, almost made history again today as he took over first place in the singles competition with 681. He rolled his 300 at Toledo in 1913.

Knox opened his bowling in the individual event with nine straight strikes and came up to the tenth frame needing three more strikes to land his second perfect game in the national classic.

He crossed to the Brooklyn side and was left with the No. 10 pin. The spare was made and he followed with a strike for 279. Games of 220 and 182 then were recorded.

Knox also landed in a tie for sixth place in the all events with 1,844, being tied with Matt Moro, Tarrytown, N. Y. His totals were 612 in the five man, 551 in the doubles, and 681 in the singles.

Knox went ahead of Frank Schoen, Saginaw, Mich., who took 676.

Wes Hanna and David Garvey, Patterson, N. J., forced the only other change among the first ten of the minor events, landing eighth place with 1,218.

Johnny Ryan and George Rudolph, Waukegan, Ill., 1934 doubles champions, relinquished their title when they scored only 944

Smith to Go on Diet if He Wins Mat Championship

Clarence Smith must go on a diet if he defeats Midget Fischer at the Marigold Gardens tomorrow night when the pair meet for the 175 pound wrestling crown. Clarence stated yesterday he finds himself growing heavier every week, and if he becomes light heavyweight champion he will have to diet to keep within the 175 pound figure. Smith held Fischer to a 90 minute draw in a previous encounter.

Missouri Senate Passes Pari-Mutuel Race Bill

Jefferson City, Mo., March 18.—(AP)—The Missouri senate passed a bill today to legalize pari-mutuel wagering on horse racing. It now goes to the house, which has made its own racing bill a special order of business Wednesday.

COACH RESIGNS UNDER FIRE; WON 31 GAMES IN ROW

Jefferson, Ind., March 18.—[Special.]—Before citizens could complete circulating a petition for his resignation this afternoon, Janis [Hunk] Francis, coach of the Jefferson High school basketball team, announced he is quitting his coaching career at once. Francis' team was defeated by Anderson High school, 23 to 17, in the title game Saturday night at Indianapolis in the state High school basketball tournament.

Prior to the Anderson defeat Jeffersonville had won 31 consecutive games. No pre-tournament undefeated team ever has won the Indiana title. The petition asked Francis' resignation on the ground that he was not in condition to manage the team.

Asked whether he thought he had been doped or whether he was intoxicated early Saturday, Francis declined to answer saying, "Any comment might involve some very prominent Jeffersonville citizens."

In the title game Jeffersonville players repeatedly failed to make good several free throws. In earlier rounds they had been successful at the foul line. Despite their defeat which upset pre-tournament predictions, Jeffersonville students today paraded through the city and then went to their neighboring city New Albany.

COOK COUNTY MARKSMEN GET RIFLE CHARTER

Washington, D. C., March 18.—[Special.]—The Cook County Pistol and Rifle club, composed of marksmen from Chicago and vicinity, has been granted a charter by the National Rifle association, the national governing body of the sport announced today.

Officers of the new club are C. C. Kruse, 7216 Jackson boulevard, Forest Park, president; F. Snider, 11166 Esmond street, Chicago, vice president; R. Osterman, 3109 West Sixty-fourth street, Chicago, secretary-treasurer, and P. E. Griffith, 1829 South Twenty-fourth avenue, executive officer.

Lindblom Wrestlers Beat Morgan Park to Win Title

The Lindblom High school wrestling team defeated Morgan Park, 43½ to 14½, at Lindblom yesterday, to win its third Chicago Public High School league wrestling meet.

Ball Winner in First Indoor Tennis Match

George Ball, Northwestern university student from El Paso, Tex., began the defense of his western indoor singles tennis championship last night at the 108th Engineers armory by defeating Joe Simonek, 6-0, 6-1.

Ball's brother, Russell, drew a first round bye and triumphed over Jack Cohan in a second round match, also by 6-0, 6-1. Summaries:

MEN'S SINGLES.

First Round.

Jose Alonzo defeated Teber Beresky, 6-1, 6-1.

Bill McCoy defeated H. H. Cartwright, 6-1, 6-0.

Ed Kozlowski defeated John Krietenstein, 4-6, 6-4, 6-1.

George Ball defeated Joe Simonek, 6-0, 6-1.

Joe Carrigan defeated Leo Alter, 6-2, 6-2.

Dan Scigalski defeated Lester Plotkin, 6-1, 6-2.

Orville Trask defeated Dr. J. A. Roos, 6-1, 6-3.

Fred Slaughter defeated Bob Christie, 6-4, 6-1.

Paul Rasmussen defeated Bob Leamington, 6-4, 6-4.

John Kriftka defeated John Marsh, 6-1, 6-3.

Ben Mahaffey defeated Joe Smat, 6-3, 6-2.

Dr. Mike Pauly defeated Frank Hughes, 6-1, 6-2.

Second Round.

Russell Ball defeated Jack Cohan, 6-0, 6-1.

Andy Bickett defeated Al Kontfi, 6-2, 6-3.

Bill Parkhill defeated Frank Mann, 6-3, 6-0.

Bob Lindrooth defeated Harry Metz [default].

Don Leavens, Mosinee, Wis., defeated Joe Tiberi, 6-0, 6-1.

Dick Rugg defeated Ted Stein, 6-0, 7-5.

Dave Krieger defeated Jack Bartlett, 6-1, 6-1.

MICHIGAN ADOPTS NATIONAL HORSE CLAIMING RULE

Detroit, Mich., March 18.—(AP)—Joseph D. Frost, Michigan racing commissioner, announced today that he has adopted the claiming rule endorsed by the National Association of Racing commissioners at their January meeting in Miami. His decision followed a series of conferences in Kentucky last week.

The new rule provides that no horse shall be entered in a claiming race for more than $2,000, claiming stakes excepted.

Purple Martins Soon Due; Fix Homes Now!

BY BOB BECKER.

The first purple martin scouts are on their way northward toward Chicagoland. Suburbanites, farmers, estate owners, and others who annually provide nesting boxes for these popular migrants should be getting the boxes ready. Martins are uncertain in their arrival, since the weather governs their flights into Chicagoland. If late March is mild and the weather holds promise of being good, the martins may check in fairly early. Sometimes they come early and then are tricked by the weather . . . a situation that makes it difficult for the birds to find food. Inasmuch as the martin is an insectivorous bird, it needs a break in the spring weather, or food is apt to be none too plentiful.

In THE TRIBUNE handbook, "Birds and Birdhouses," the bird fan will find a number of helpful tips on the construction of a purple martin nesting box. The book tells the size of the entrance hole for each compartment in a house, how large rooms should be, and also recommends a type of nesting box that has a crude "air cooling" system. The martin house pictured in the handbook is that recommended by the bird authoritics of the biological survey. It provides for 24 rooms and an air passage through the middle of the structure.

Martins Like Open Site.

Another important point explained in the book is the preference of martins for a fairly open site. If the bird fan who is trying to capture a colony of purple martins will erect a house in open area near his home he has a better chance to get tenants than by putting a nesting box among the trees. Another attraction for the birds is a pond of water.

The TRIBUNE bird book [96 pages and profusely illustrated] contains information on another bird many Chicagoans apparently do not know, although they see this bird quite often. Judging by the letters and telephone calls we have received during the last month there are many residents who have not yet become acquainted with the European starling.

Starling Becoming Nuisance.

This foreign invader is taking over lots of nesting sites and already has become a nuisance in some neighborhoods, a situation that this department predicted more than three years ago when it was urged that bird fans get busy to keep down the number of the starling. "Birds and Birdhouses," which gives information on the starling, is on sale at the Public Service office, 1 South Dearborn street. The cost is 30 cents by mail.

25 LAKE FOREST FOOTBALL MEN BEGIN PRACTICE

Twenty-five candidates have reported for spring football practice at Lake Forest college. A number of men will not be able to participate in the drills because of baseball and track practice, which began two weeks ago, Coach Ralph R. Jones announced. From all indications the turnout next fall will be the largest in the college's history.

Coach Jones will have seven first string men around which to form a team for next fall. Candidates from last season's freshman squad, which was the strongest in years, are expected to strengthen the eleven. The 1935 schedule includes games with Ripon, Lawrence, Carroll, Beloit, Northwestern, and Millikin.

Black Helen Will Be Sent After Bowie Stakes

New York, March 18.—[Special.]—E. R. Bradley's Black Helen, which won the Florida Derby at Hialeah Park, will be among a string of Bradley horses that will race at the spring meeting at Bowie, it was learned today. William Hurley, who will campaign Bradley horses in Maryland, is giving the 3 year old filly a rest preparatory to sending her after some of the stakes during the Maryland season.

BAER READY TO MEET SCHMELING IN LONDON BOUT

Bars Berlin Because of Taxes on Purse.

Sacramento, Cal., March 18.—(AP)—Max Baer is ready to defend his heavyweight championship against Max Schmeling in London Aug. 17 provided the $300,000 promised him by Walter Rothenburg, German promoter, is placed in a United States bank before the fight.

Ancil Hoffman, Baer's manager, made this announcement tonight, following Rothenburg's statement in Berlin that the Baer-Schmeling fight was definitly closed for London on Aug. 17.

Berlin Taxes Too High.

"Rothenburg offered us $300,000 immediately after the Schmeling-Hamas fight, but we learned that by the time the taxes in Germany had been deducted we would have come out with about $75,000. If Rothenburg can put on the fight in London and guarantee us the $300,000, the fight is on," Hoffman said.

Charlie Harvey, manager of Steve Hamas, who was defeated by Schmeling at Hamburg, is returning to America with the contract for the Baer-Schmeling bout, Hoffman said. Hoffman will peruse the contract in New York and if everything is satisfactory, will sign it.

Baer Must Be Champ.

The championship bout is contingent upon Baer's defeating the winner of the Madison Garden eliminations in June. Should Baer lose, the London fight will be called off.

HUEY HINTS N. Y. TRIP FOR L. S. U. STUDENT BODY

Baton Rouge, La., March 18.—(AP)—Senator Huey Long tonight told Louisiana State university students assembled to hear their cadet band play Long's song, "Every Man a King," that he might take them to New York next Oct. 12 for the Manhattan-L. S. U. football game.

Long took several thousand L. S. U. students and other supporters to Nashville last October for the Vanderbilt-L. S. U. game, lending many students the $7 each to make the trip.

During his address, Long remarked that he didn't "know what to talk about."

"Talk about Congressman Gassaway," some one in the group of students shouted.

The senator paused a few moments, and then continued talking, but not about Representative Gassaway [Dem. Okla., the congressman who has said he'd like to "knock Long over," and who has ridiculed Long's "share the wealth" campaign.

STILL ANYBODY'S TITLE IN K. OF C. BASKET LEAGUE

With two more weeks remaining before the second round comes to a close, the championship race in the Knights of Columbus Basketball league is one of the closest in its 20 year history. Sunday will see some of the complications in the upper bracket eliminiated when Damen and Carroll clash at the West Side clubhouse and Loyola-Hyde Park meets Setters at White City. Loyola is leading the south division, while Setters and Carroll are half a game ahead of Damen for the west section leadership.

The standings:

WEST DIVISION.

Upper bracket.	W.	L.	Lower bracket.	W.	L.
Setters	5	1	Barry	4	2
Carroll	5	1	Hughes	4	2
Damen	4	2	Tonti	3	3
St. Cyr	3	3	Cardinal	2	4
Hennepin	0	6	Lafayette	0	6

SOUTH DIVISION.

Upper bracket.	W.	L.	Lower bracket.	W.	L.
Loyola-H. P.	4	3	Santa Maria	5	1
Quigley	3	3	Perez	5	2
Englewood	3	4	McHale	5	2
Calumet	1	5	Aquinas	0	6

No. 1 in Kentucky!

A Schenley PRODUCT
MADE IN U. S. A.

The Mark of Merit on every bottle of Cream of Kentucky is your absolute assurance of delicious quality and the utmost in value. Cream of Kentucky is 100 proof straight whiskey, made in Kentucky by Kentucky distillers the real Old Kentucky way.

CREAM of KENTUCKY...

born and bred in old Kentucky . . . the fastest selling straight whiskey down there in its "Old Kentucky Home!" Kentuckians know *good* whiskey . . . so will *you* when you try . . .

CREAM of KENTUCKY

"Cream of Kentucky" Reg. U.S. Pat. Off. 100 PROOF STRAIGHT WHISKEY

FOR A REALLY FINE GIN, TRY SILVER WEDDING DISTILLED GIN

BROWNS DEFEAT GIANTS, 3-2, ON CLIFT'S HOMER

Long Hit Scores Burnett in Eighth Inning.

West Palm Beach, Fla., March 18.—(AP)—A home run by Harlan Clift in the eighth inning with John Burnett perched on second as the result of a pinch double gave the St. Louis Browns a 3 to 2 victory over the New York Giants today.

The Giants made only five hits off the combined pitching of Blaeholder, Newsom and Andrews. Four of these were bunched in the fourth inning when they scored their two runs as Travis Jackson's single sent Hank Leiber and Phil Weintraub across the plate.

Carl Hubbell, Giants' star pitcher, was on the mound when the Browns scored their first run. He yielded only three hits in four innings but a balk was called on him in second when he was trying to pick Bettencourt off first base and that led to a run as Burns followed with a double. Score:

New York	000	200	000	2	5	0
St. Louis	010	000	02*	3	6	1

Batteries—Hubbell, Stout and Mancuso; Blaeholder, Newsom, Andrews and Hemsley.

DODGERS, 3; ORIOLES, 2.

Orlando, Fla., March 18.—(AP)—The Brooklyn Dodgers rallied in the last two innings to score all of their runs and defeat the Baltimore Orioles of the International league, 3 to 2.

Frenchy Bordagaray, rookie outfielder, cracked out a home run in the eighth for the first Brooklyn tally. In the ninth the major leaguers bunched four singles off Cy Moore to put across the deciding runs with another rookie, Manuel Onis, delivering the single that scored Tony Cuccinello with the winning run.

Watson Clark pitched the first five innings for the Dodgers and yielded six hits, four of which were grouped in the third when the Orioles scored their two runs. Leslie Munns finished the game and gave the minor league club only one hit. Score:

Baltimore	002	000	000	2	7	0
Brooklyn	000	000	012	3	8	5

Batteries—Granger, Darrow, Moore and Mackie; Clark, Munns, Phelps and Onis.

REDS, 6; TORONTO, 5.

Tampa, Fla., March 18.—(AP)—Johnny Mize singled with one on in the ninth today to give the Cincinnati Reds a 6 to 5 victory over Toronto of the International league.

Riggs, Kampouris, and Mize of the Red rookies shone at bat, Riggs with two doubles, Mize two singles, and Kampouris a triple.

Both Junie Barnes and Lee Grissom, shunted from the Reds to Toronto before the game, saw service in the contest.

Toronto [I. L.]	210	000	110	5	12	2
Cincinnati [N.]	100	400	001	6	10	0

Batteries—Grissom, Barnes and Crouch, Laveque; Frazier, Freitas and Campbell, Warth.

PIRATES WIN, 10 TO 7.

San Bernardino, Cal., March 18.—(AP)—Harry Lavagetto's long home run out of the park, with the bases filled, was the highlight and the winning punch in the Pittsburgh Pirates 10 to 7 victory over Hollywood today.

Ralph Birkofer, having trouble locating the plate, walked four men before Cy Blanton took over the mound for the last four innings. The latter turned in seven strikeouts. Score:

Hollywood [P.C.]	100	020	301	7	14	1
Pittsburgh [N.]	000	720	10*	10	11	0

Batteries — Wells, Hebert and Desautels, Kerr; Birkofer, Blanton and Padden, Weese.

ATHLETICS, 8; CARDINALS, 7.

Fort Myers, Fla., March 18.—(AP)—The Athletics today defeated their guests, the world champion St. Louis Cardinals, 8 to 7.

After pounding Walker, Cardinal's pitcher, for eight hits, scoring six runs in two innings, the A's led 8 to 5 at the end of the sixth inning. The Cardinals scored twice in the closing inning. Collins, first baseman for the Cardinals, hit the only homer of the day bringing Joe Medwick home from second. Score:

Athletics [A]	010	042	100	8	11	2
St. Louis [N]	100	022	002	7	12	1

Batteries—Tinning, Pippen, Walker, Davis and Delancey; Cascarella and Foxx.

BRAVES TRIUMPH, 17 TO 6.

St. Petersburg, Fla., March 18.—(AP)—Wally Berger and Pinkey Whitney supplied most of the punch today when the Boston Braves overwhelmed the House of David nine, 17 to 6. Manager Bill McKechnie used 22 players.

Berger and Whitney each connected for a homer, scored a pair of runs and drove in four more. Babe Ruth, who opened in right field, was passed both times he went to bat. He managed to score each time. Score:

House of David	210	200	001	6	4	3
Boston [N.]	650	104	01*	17	15	1

Batteries—Janesko, Sloan, Neff, Ramsey, and Bagnow; Moran, Gruenwald, Kash and Spohrer, Garrity, Lewis.

TIGERS FACE DODGERS.

Lakeland, Fla., March 18.—(AP)—Leadership of the mythical Grapefruit league will be at stake tomorrow when the Detroit Tigers journey to Orlando to meet the Dodgers. Like the Tigers, the Brooklyn team won its first two exhibition starts.

Manager Mickey Cochrane will be in harness tomorrow for the first time in an exhibition contest this season. Mickey cut his finger opening a pop bottle the other day, and remained out of last week's games. He will resume his old place, No. 2, in the batting order.

Elden Auker and Vic Sorrell will do the pitching against Brooklyn.

COMBS TO GET CONTRACT.

St. Petersburg, Fla., March 18.—(AP)—Although no official announcement has been forthcoming, probation days apparently are over for Earle Combs, one of the New York Yankees' dollar-a-year men. Having showed that he has fully recovered from injuries, suffered last year when he crashed into the left field fence at St. Louis, Combs is expected to receive a contract calling for the same salary he drew last year.

RED SOX MEET CARDS.

Sarasota, Fla., March 18.—(AP)—Freddy Ostermueller and Wes Ferrell will divide the pitching assignment tomorrow when the Boston Red Sox resume competition against the Cardinals at Bradenton. Manager Joe Cronin gave his squad much more mental exercise than physical work today.

MOON MULLINS—OPPORTUNITY A-KNOCKING AT THEIR DOOR

Sox Defeat Portland on Six Hits, 4-3

[Continued from first sport page.]

runs occurred in the seventh. Mauldin, one of numerous replacements made by Dykes, opened the inning by fanning. Calthamer dropped a double back of short and Bongiovanni's return throw went into the crowd, Calthamer continuing to the plate. Haas tripled to left and scored on a perfectly executed squeeze bunt by Conlan.

Phelps had a little trouble in the eighth, but the agility of Haas came to his rescue. After two were out Bill Cissell, the faded $100,000 phenom of a few years back, singled to center, stole second and continued to third on Calthamer's wild throw. Clabaugh walked. Then English hoisted a fly to short center, but the Mule galloped in pell mell to make the catch.

Now the Pirates.

The Sox have more important matters to attend to tomorrow. They will move back to Pasadena for the first of their long spring series with the Pittsburgh Pirates. The pitchers due to be employed are John Whitehead, Joe Vance and Lee Stine. This is the trio that shutout the Cubs in last Saturday's exhibition.

THREE TEAMS AT ILLINOIS GET TITLE EMBLEMS

Champaign, Ill., March 18.—[Special.]—Championship emblems were awarded today by the athletic council to the members of the University of Illinois wrestling, gymnastic, and fencing teams which won Big Ten titles. The council awarded varsity letters as follows:

WRESTLING—G. W. Ledbetter, Elizabethtown; W. B. Adams, Moweaqua; Pete Pakutinsky, Urbana; K. E. Carpenter, West Union; A. F. Citron, Peoria; J. C. McIlvoy, Leonard Tofft, Ralph Silverstein, A. W. Dahl, Chicago; Charles Andrews, Clinton.

FENCING — William Chiprin and Owen Reamer, Chicago; Milford Benham, Manteno.

GYMNASTICS — A. Fisher, Cantrall; A. Jennings, Murphysboro; Paul Prather, Rockford; M. L. Trabert, Evanston; Joseph Rehor and Leonard Wayman, E. M. Whitney, M. Sader, Chicago.

TRACK — Irving Seely, Urbana; Lynn Baughman, Woodriver; Duane Cullinan, Tremont; Vern Eckert, Belleville; Fred Wehling, Seneca; Jacques Dufresne and Chas. Pollensky, Chicago.

Freshman numeral awards in wrestling were:

John A. George, Newcastle, Pa.; John J. Gimay, East Chicago, Ind.; Max E. Hollenbeck, West Union; Robert W. Iber, Peoria; Kenneth Powelless, Marion; D. O. Rasche, Granite City; Allen Sapora, Renova, Pa.; Franklin A. Werner, Prestone; Chester Bielinski, Howard Kaplan, Charles Mutter, and Louis Vanmullen, Chicago.

INDIANA QUINTET HONORS WALKER, STOUT AND KEHRT

Bloomington, Ind., March 18.—[Special.]—Wendel Walker, Vincennes, and Lester Stout, Winamac, both juniors, have been named co-captains of the 1935-'36 Indiana university basketball team, and Willard Kehrt, Shelbyville senior, has been given the L. G. Balfour award for being the outstanding player on the squad, it was announced tonight at a banquet.

Stout and Kehrt are forwards, while Walker, a full back on the football team, played backguard. Kehrt led the team in scoring, and Stout was regarded by Coach Everett Dean as one of the best defensive forwards in the conference. Walker often proved the sparkplug of the team.

NOTRE DAME FIVE WILL SELECT CAPTAIN TONIGHT

Notre Dame, Ind., March 18.—[Special.]—Notre Dame's basketball captain for 1935-'36 will be selected and the monogram winners for last season will be announced at the annual testimonial dinner to the team and Coach George Keogan tomorrow night at the Notre Dame dining halls.

Speakers will include Dr. Cliff Carlson, Pitt coach; Tony Hinkle, Butler coach; Nick Kearns, Big Ten official; Timothy P. Galvin, Hammond, Notre Dame Alumni association president; Ed Krause, former Notre Dame player; Al Feeney, another former Notre Dame star and present state safety director; Athletic Director Elmer Layden of Notre Dame, Athletic Director Noble Kizer of Purdue, and Coach Keogan.

FRENCH DAVIS CUP STAR FOUND UNCONSCIOUS

PARIS, March 18.—(AP)—Andre Merlin, 22 year old French Davis cup tennis star, was in a hospital tonight recovering from what he said was an accidental overdose of a sleeping potion.

Merlin, badly injured in a motorcycle accident last August, was found unconscious early today on the floor of his bedroom with an empty bottle beside him. Doctors used a stomach pump to restore him to consciousness.

"I was the victim of accidental poisoning," Merlin said, "but my condition now is not serious."

HOLD BASKETBALL TOURNEY.

The North Avenue Larrabee Y. M. C. A. open basketball tournament will be held April 4.

DICK TRACY—The Damaging Photo

Two Eastern Fives Out of Loyola Meet

Word was received late last night by officials of the National Catholic Interscholastic tournament, which opens tomorrow at Loyola gymnasium, that neither of the two teams entered from the Massachusetts tournament would be able to compete here, because of difficulties in obtaining permission to go to Chicago.

As a result, their places will be filled by De Paul academy, runner-up for the Chicago Catholic league championship, and Marmion academy of Aurora.

Marmion academy will play at 7:30 p. m. Thursday against Fenwick High school of Oak Park. De Paul's first opponent will be De La Salle High school of Minneapolis, Minn., a former national champion, at 9 a. m. Friday. St. Mel's, the Catholic league title winner, plays in the 10 a. m. game Friday morning against Reitz Memorial of Evansville, Ind., and if both De Paul and St. Mel win, they will clash again on Friday night's second round schedule.

The tournament will get under way at 7:30 tomorrow night when Joliet Catholic High school, the defending national champion, meets St. Mary's of Menasha, Wis.

SEEK OPPONENT FOR M'MILLEN AT COLISEUM

With Gus Sonnenberg and Joe Vargas added to the card to support the Dan O'Mahoney-Gino Garibaldi main event, Promoter Maurice Feldman began search yesterday for an opponent for Jim McMillen on the Coliseum wrestling program next Monday night.

O'Mahoney will be met at the station Thursday morning by a delegation from various Irish societies who have been following the career of the best wrestler that Ireland has sent to America in many years.

Garibaldi and Sonnenberg are expected in Chicago tomorrow to complete their training. Vargas, Hungarian champion, fresh from a tour of New Zealand, Australia, and South America, is here.

JOE SULLIVAN IS IMPROVED AFTER NEW OPERATION

New York, March 18.—[Special.]—Joe Sullivan, captain elect of the University of Notre Dame football team, was reported improved after another operation and a fifth blood transfusion at New York hospital today.

The operation was ordered late last night when Sullivan took a turn for the worse. He entered the hospital ten days ago with a pneumonia attack complicated by a mastoid condition.

Ray Wozniak to Fight Bittner at C. Y. O. Thursday

Ray Wozniak and Joe Bittner, two of the most formidable light heavyweights in the Catholic Youth Organization Boxing club, will meet in the feature of an eight bout show Thursday night a the C. Y. O. Center gymnasium, 31 East Congress street.

Wozniak, Polish boy from Villa Park, held the C. Y. O. 175 pound title in 1933, but was defeated in the 1934 tournament finals. In the recent Golden Gloves tournament, he reached the quarter-final round, dropping a close decision to Joe Coussens.

Joe Du Pont, novice featherweight champion of the C. Y. O., will hook up with Joe Wiley in another match. Du Pont, a French-Mexican boy who was born in El Paso, Tex., is a second year student at St. Patrick's High school and in his spare time trains at the C. Y. O. gymnasium downtown. In the six months during which he has been boxing, Du Pont has won 14 and lost two bouts.

Jimmy Christy, one of the greatest fighters ever to graduate from the annual C. Y. O. tournament, who is now boxing in the professional ranks, will referee two of the eight bouts Thursday night. Christy returned to Chicago Saturday from a successful invasion of California and the west coast.

THARNISH, ONCE FASTEST HUMAN IN WORLD, DIES

Memphis, Tenn., March 18.—(AP)—E. A. [Al] Tharnish, 66 years old, who, a half century ago was considered the world's fastest human, died today. A native of Darien, N. Y., Tharnish early became identified with foot racing. He was trained by Ed W. Moulton, trainer of Charlie Paddock.

From 1884 to 1891 Tharnish never was defeated in a race for money from a 50 yard dash to four miles. His time for 100 yards was 9 4-5 seconds. He wore flannel tights from neck to ankles.

Once when Tharnish was at Audubon, Ia., a circus came to town ballyhooing the world's fastest human. Tharnish, barefooted and in overalls, raced him and won. The next year Tharnish ran for Barnum & Bailey.

He operated a watch and clock shop here.

Dan O'Mahoney Throws Jim Browning in 22:31

New York, March 18.—[Special.]—Dan O'Mahoney, Ireland's candidate for the world heavyweight wrestling championship, scored his second straight New York triumph when he defeated Jim Browning, former titleholder at Madison Square Garden tonight. While a crowd of 7,000 looked on, the young Irish wrestler pinned his more experienced foe with the Irish whip in 22 minutes and 31 seconds of a scheduled finish match.

HE'S JUST WHERE HE STARTED YEARS AGO!

• Tom's friends thought he'd do wonders in business—that he'd be at the top in no time. But so far he's had no promotion — he's still in the same old job. Tom is careless about his appearance — often goes to work looking half-shaved.

Isn't it too bad to see a man fail because of neglected appearance? The Gillette "Blue Blade" makes clean, close shaving easy and comfortable. It is especially processed for fast, smooth work on tender faces. Even two shaves a day, when advisable, won't irritate sensitive skin. Try the Gillette "Blue Blade" and see for yourself.

Reputable merchants give you what you ask for. In stores where substitution is practiced INSIST ON

Gillette Blue Blades

NOW 5 for 25¢ • 10 for 49¢

161

REMEMBER the bottle . . .

REMEMBER the name . . .

Old Orkney SCOTCH WHISKY

Smooth, mellow, fragrant . . . a flavor as distinctive as the bottle it comes in. Famous since 1784 . . . not a drop less than eight years old.

Ask for it . . .

Imported by Judge & Dolph, Ltd., Chicago
Exclusive U. S. Representatives

SOUTHERN LIMITED!
MEMPHIS · CHATTANOOGA
ATLANTA · BIRMINGHAM
NASHVILLE · NEW ORLEANS
JACKSONVILLE · MIAMI
Shortest-Fastest BUS Route to the SOUTH
33 W. VAN BUREN ST.
Phone WABash 4050

SUBSCRIBE FOR THE TRIBUNE

What other cigar has ever won so great a smoker preference?

For years — at 10c — Bayuk PHILLIES was the choice of more men than any other 10c brand on the market.

Reduced in price to 5c — this same identical PHILLIES has become the largest-selling cigar at any price in America.

This amazing preference can mean but one thing. PHILLIES has something that men want and haven't found in any other cigar they have ever smoked.

This "something" in PHILLIES is MELLOW flavor — the result of blending fine, mild *long-filler* Havana and Domestic tobaccos. Cigars made of just ordinary tobaccos cannot give you this distinctive mellow flavor.

That's why you can't compare PHILLIES with any regular 5c cigar—or any cigar now selling for 5c. There is no other cigar —*at any price*—like it on the market. Sales definitely prove it.

When you try PHILLIES—we believe you will discover something new in cigar pleasure.

BAYUK'S GUARANTEE

In 1929—a peak sales year—the Bayuk Philadelphia Perfecto (Familiarly known as "Philadelphia Handmade") was the largest-selling 10-cent brand in America.

Bayuk guarantees that this cigar today—*at 5 cents*—contains the same fine Imported Sumatra wrapper—the same fine ripe Domestic and Havana long-filler. *It's the same identical cigar.*

BAYUK PHILLIES

FOR YEARS AMERICA'S LARGEST-SELLING 10c BRAND

GUARANTEED THE SAME IN QUALITY • SIZE • SHAPE

Today 5¢

ZOLLA BROS., INC., *Distributors*

FAKE PAYS $31.30 TO WIN TROPICAL PARK FEATURE

Long Shots Score in Day of Upsets.

Miami, Fla., March 18.—[Special.]—Mrs. W. R. Fleming's Fake, a daughter of Morvich and Hocus Pocus, captured the Cypress purse, a test at a mile for three year olds which was the feature on the card at Tropical Park today and provided one of a series of form upsets which marked the beginning of the second week of racing here.

Fake got home a length in front of R. Stone's Chief Mourner, with Cristate third two lengths further back, and paid $31.30 for $2. Banish Fear, which was the favorite and which failed to become a factor in the running, was the fifth straight public choice to go down to defeat during the day.

Wanoah Wins Opener at $44.

Upsets started with the opening race, a six furlong dash for three year olds, when the veteran rider Mack Garner scored his first victory of the year by winning with the Chappel Brothers' Wanoah, which finished just a head in front of Tudor Queen and paid $44. River Rose, the well supported choice, had to be content with third money, though beaten only a head for second.

R. W. Collins' Willow Wood accounted for the second event, for two year olds at four furlongs, winning by a head from Skotchy with Two Edged third, a length and a half before Higher Cloud, the favorite. The winner paid $8.20 and ran the half mile in :48.

Arakay Beats Broken Up.

Another long shot captured the third race. H. W. Silver's Arakay finishing with a rush in the mile and a sixteenth test, got up to take the decision by half a length from Broken Up with Happy Find third. Arakay paid $25.80.

Fredrick, a six year old son of The Porter, owned by the Amalgamated stable, led from start to finish in the six furlongs of the fourth race and finished half a length in front of Mountain Elk, while Trey, which had been made the favorite, was third, beaton only a nose. Fredrick paid $8.20.

Jocky H. Lindbergh, who had the mount on Fredrick went on to score a double by winning with Heiress in the sixth at a mile and a sixteenth.

TROPICAL PARK RESULTS.

FIRST RACE—Purse $700, claiming, 3 year olds, 6 furlongs:
*Wanoah, 105 [Garner]....44.00 15.70 6.20
Tudor Queen, 104 [Malley] 58.90 15.90
River Rose, 104 [Hanford] 2.90
Time, 1:13. Airline, Polly Rita, Apple Fritter, Penrill, *Pun, Bellator, Manual, *Templeton, and Romola ran. *Field.

SECOND RACE—Purse $700, maiden 2 year olds, colts and geldings, 4 furlongs:
Willow Wood, 112 [Pollard] 8.20 4.30 3.60
Skotchy, 112 [Garner] 10.20 5.70
Two Edged, 112 [Hunter] 5.00
Time, :48. Higher Cloud, Maeriel, *Johnny Tight, Aboveboard, Speed Limit, Engelic Monk, Barsac, and *Some Scout ran. *Field.

THIRD RACE—Purse $700, claiming, 3 year olds, 1 1-16 miles:
*Arakay, 108 [Harnsworth].25.80 16.10 8.10
*Broken Up, 106 [Dupre] 16.10 8.10
Happy Find, 108 [L'dberg] 4.00
Time, 1:48. Winged Flight, Jack Chevigny, Bird Lore, *Rare Ben, The Aenead, Jakovia, Jeanne S., Playoff, and Merry-Go-Round ran. *Field.

FOURTH RACE—Purse $700, claiming, 4 year olds and up, 6 furlongs:
Fredrick, 112 [Lindberg].. 8.30 5.30 2.90
Mount. Elk, 114 [Wright] 4.30 2.60
Trey, 114 [Arcaro] 2.90
Time, 1:12 1-5. Feudal Lord, Some Knight, and Village Vamp ran.

FIFTH RACE—Purse $1,000, allowances, 3 year olds, 1 mile:
Fake, 100 [Hanford].......31.30 14.80 10.10
*Ch. Mourn., 108 [Corona] 12.70 7.50
Cristate, 113 [O'Malley] 8.70
Time, 1:39. Scarp, Teddy Carl, Tearout, *Basquine, Judge Blake, Right Rank, Santa Barfly, and Banish Fear ran. *Field.

SIXTH RACE—Purse $700, claiming, 4 year olds, 1 1-16 miles:
Heiress, 102 [Lindberg]...14.50 6.40 4.80
War Tide, 112 [Wright] 4.50 4.10
Shuffle On, 112 [Haines] 9.60
Time, 1:48. *Tom Jack Jr., Happy Hopes, Wilco, Mad Career, Westko, Predict, St. Christopher, *Barkis, and *Aszulikit ran. *Field.

SEVENTH RACE—Purse $700, claiming, 4 year olds and up, 1 1-16 miles:
Salut d'Amour, 112 [O'Malley]......49.00 18.00 8.40
Walkalong, 107 [L'dberg] 5.10 3.90
Lady Macaw, 107 [Merritt] 13.80
Time, 1:47. *Libretto, Chaumont, Rich Phil, St. Omer, *Cudgeldoe, Harper, Mareve, Conacher, and *Candle Fly ran. *Field.

BAY MEADOW RESULTS.

FIRST RACE—Purse $600, claiming, 2 year old maidens, 3½ furlongs:
Manteca, 110 [Mauro].... 7.60 4.40 2.40
Morfire, 115 [Woolf] 16.20 3.80
Take It Easy,107[G.Smith] 2.20
Time, :42 1-5. Azusa, Barnsley, Cora Dora and Bon Femme ran.

SECOND RACE—Purse $600, claiming, 3 year olds, 6 furlongs:
Lady Waite, 101 [Turk].. 8.80 6.00 4.00
Saragon, 101 [Colpitts] 43.60 12.20
Rosser S., 112 [Longden] 8.40
Time, 1:13 4-5. The Pagan, Wilderness Way, Mopeek, Dundreary, Good Dame, Miss Moo, Poco Diablo, Fair Time, and May Roam ran.

THIRD RACE—Purse $600, claiming, 4 year olds and up, 1 mile:
Black Signal,111[W. Ray].. 7.80 5.20 4.20
Judge Leuders,111[E.Burns] 11.20 9.60
Northcutt, 111 [Colpitts] 5.20
Time, 1:41 4-5. Theorem, Mucker, Ono, Atcines, Vagabond, Chica, Frank D., and Lady Gold ran.

FOURTH RACE—Purse $700, claiming, 3 year olds and up, fillies and mares, 6 furlongs:
Tassajara, 106 [W. Ray]...12.40 4.20 2.80
Vacillate, 111 [Kurtsinger] 3.00 2.40
Careful Kitty, 107 [C'pitts] 3.20
Time, 1:13 2-5. Queen Beth, Amy Cooper, Drole Polly, Barbara Lee, and Snooksie Shot ran.

FIFTH RACE—Purse $700, grade D handicap, 3 year olds, 6 furlongs:
Easter Tommy, 109 [A. Gray] 13.80 6.40 5.20
Glodazz, 108 [Mauro] 6.00 4.80
Spicate, 108 [Neves] 7.20
Time, 1:12 2-5. Playaway, Behemoth, Deer Fly, Bubbling Mate, Squeezer, Marition and Sicklebill ran.

SIXTH RACE—Handicap, purse $800, 3 year olds and up, 1 mile:
Precursor, 114 [Woolf].... 7.80 3.60 3.20
Piety, 106 [Mauro] 5.00 3.60
Cantine Less, 109 [Luther] 4.60
Time, 1:39 3-5. Spicson, Slapped, and High Tension ran.

SEVENTH RACE—Purse $700, claiming, 4 year olds and up, 1 mile and 70 yards:
Len Helker, 105 [C'pitts].16.60 6.40 4.60
. Circle, 110 [Mauro] 6.00 3.60
Ancelot, 110 [G. Burns] 3.20
Time, 1:47. How High, Rowdy Boy, Chatterfol, and Panic Blues ran.

BAY MEADOWS ENTRIES.

FIRST RACE—Purse $600, claiming, maiden 3 year olds and up, 6 furlongs:

Cumulative 110	Glenire 110
Bernard 114	Will Aide 106
Rolling Shot 105	*Easter Sun 113
Krumm 114	Wild Waves 114
*Regreb Tan....109	*Banker Conard..105
Aksala 101	Del Palatine....114

SECOND RACE—Purse $600, claiming, 3 year olds and up, 6 furlongs:

Chub 114	*Leonie 104
Harry Frank 109	*Stuart Plaid 104
Treasure Chest....116	*Bright Knot 109
Teenya 104	Song Hit 114
Masked Prince 118	Rare Crystal 108
Calwyo 114	Tom Balfe 114

THIRD RACE—Purse $600, claiming, 3 year olds and up, 6 furlongs:

*Anapola 108	Gannonnic 104
*Radio Announcer.113	*Seven Up 109
*Thistle Genie 100	Louie Dear 114
*Jennie Gal 108	*Physician 113
*Notify 108	*Boyd McGee 113
Sun Thorn 114	*Night Flash 104

FOURTH RACE—Purse $700, claiming, 4 year olds and up, 6 furlongs:

Gertie 104	Georgia Lily 104
Sharp Thoughts..109	The Bailiff 112
Adamite 109	Belle Grier 104

FIFTH RACE—Purse $800, claiming, 3 year olds and up, 6 furlongs:

*Cruising 112	Sweet Chariot 117
*Little Son 112	Happy Knot 112
*Gateway 112	Barcarolle 107

SIXTH RACE—Purse $800, handicap, 3 year olds and up, 1 1-16 miles:

Grayback 106	Even Up 110
Crystal Prince 107	The Petter 100
Adobe Post....113	Bran Muffin 110
Distribute 109	

SEVENTH RACE—Purse $700, claiming, 4 year olds and up, 1 1-16 miles:

Bill Andy 111	*Fair Billy 104
*Proud Hills 108	*Blondella 107
*Durango 112	Kislav 109
North Shadow 108	*Darraugh 110
Esperanto 106	

*Apprentice allowance claimed.

Where Your Horses Are Running Today

A
Adamite ....B.M. 4
Ad Astra ....O.P. 1
Adobe Post ....B.M. 6
Aksala ....B.M. 1
Alamae ....O.P. 2
Albert D. ....T.P. 2
All Forlorn ....T.P. 5
Anapola ....B.M. 3
Ancient King ....T.P. 2
Animate ....E.D. 2
Anna X. ....E.D. 2
Armful ....T.P. 3
Aurebon ....O.P. 5
Axtel ....O.P. 6

B
Baby Chard ....T.P. 1
Baby Wrack ....E.D. 8
Baigdora ....E.D. 6
Banderilla ....T.P. 3
Banderlog ....T.P. 7
Banker Conard ....B.M. 1
Barcarolle ....B.M. 5
Barcelona Pete ....T.P. 7
Beau Bon ....O.P. 7
Beckoned ....O.P. 3
Belle Grier ....B.M. 4
Bernard ....B.M. 1
Bettina H. ....E.D. 8
Bill Andy ....B.M. 7
Biff ....O.P. 4
Black Dame ....O.P. 1
Black Joe ....E.D. 6
Blind Guardian ....E.D. 1
Blondella ....B.M. 7
Boyd McGee ....B.M. 3
Bran Muffin ....B.M. 6
Bright Knot ....B.M. 2
Brown Slippers ....E.D. 2
Bunting Lad ....O.P. 6
Bushmaster ....T.P. 3

C
Calwyo ....B.M. 2
Caterer ....O.P. 6
Caw Caw ....E.D. 7
Chain ....E.D. 4
Chatuga ....T.P. 4
Cherokee Sal ....O.P. 7
Cherry Flight ....T.P. 2
Chicaro Boy ....O.P. 2
Chips ....E.D. 7
Chub ....B.M. 2
Clapping Jane ....T.P. 3
Cogay ....E.D. 2
Col. Greene ....T.P. 4
Colonel Melus ....E.D. 1
Corida ....O.P. 3
Corky B. ....O.P. 1
Crowned Head ....E.D. 8
Cruising ....B.M. 5
Crystal Prince ....B.M. 6
Cumulative ....B.M. 1

D
Dame Grundy ....O.P. 1
Dan Skilling ....T.P. 2
Dark Devil ....E.D. 4
Dark Seeker ....E.D. 2
Dark Thatch ....T.P. 3
Dark Vive ....T.P. 2
Darraugh ....B.M. 7
Dean Swift ....T.P. 2
Deemster ....O.P. 7
Del Palatine ....B.M. 1
Distribute ....B.M. 6
Dixiconna ....O.P. 1
Dr. Freeland ....E.D. 5
Donee ....E.D. 6
Donny Black ....T.P. 1
Don Vern ....O.P. 2
Doris B. ....E.D. 7
Dorothy B. ....E.D. 3
Dorothy Dale ....E.D. 6
Double Sham'k ....T.P. 1
Dowdy Dell ....T.P. 5
Duncally ....O.P. 1
Dunley ....E.D. 6
Durango ....B.M. 7
Dusky Devil ....O.P. 4

E
Easter Sun ....B.M. 1
Easy Sailing ....E.D. 5
El Bandido ....T.P. 4
Emily Ballot ....E.D. 2
Erech ....O.P. 3
Esperanto ....B.M. 7
Eveline F. ....O.P. 7
Evening Hour ....T.P. 3
Even Up ....B.M. 6

F
Fair Billy ....B.M. 7
Fair Mole ....T.P. 7
Fair Sickle ....E.D. 4
Fast Move ....E.D. 4
Finger Tips ....O.P. 3
Flag Wave ....T.P. 7
Flat Rock ....T.P. 7
Flickamaru ....T.P. 1
Flight of Gold ....T.P. 2
Foreign Lady ....T.P. 4
Fortunate Y'th ....E.D. 5
Fretful ....T.P. 1
Frisco ....E.D. 4

G
Gannonnic ....B.M. 3
Gateway ....B.M. 5
Gay Bird ....E.D. 8
Georgia Lily ....B.M. 4
Gracious Gift ....E.D. 2
Gladess ....O.P. 1
Glenire ....B.M. 1
Golden Rock II ....T.P. 5
Golden Saint ....T.P. 4
Golden Vein ....T.P. 1
Gold Sweep ....E.D. 6
Good Cheer ....T.P. 4
Gracie B. ....O.P. 1
Grayback ....B.M. 6

H
Handsome Hal ....E.D. 3
Happy Knot ....B.M. 5
Harry Frank ....B.M. 2
Hastinep ....T.P. 4
Hecla ....O.P. 3
Herkimer ....T.P. 1
High Finance ....E.D. 1
High Hand II ....E.D. 3
High Socks ....T.P. 6
Highwell ....T.P. 3
Hogan's Fox ....T.P. 4
Honest Susan ....O.P. 5
Hymarque ....T.P. 4

I
Idle Victory ....T.P. 4
Inchancery ....T.P. 5
Instead ....E.D. 6
Irish Image ....E.D. 8

J
Jennie Gal ....B.M. 3
Jerry Keystone ....O.P. 1
Jim Dandy ....E.D. 5
Joemac ....T.P. 2
John Bane ....E.D. 4

K
Kieva Girl ....E.D. 1
King Ladislaus ....T.P. 1
Kings Minstrel ....O.P. 5
Kingsport ....E.D. 2
Kislav ....B.M. 7
Kissie ....O.P. 5
Knight Bach'r ....T.P. 2
Knight's Hope ....T.P. 1
Krumm ....B.M. 1

L
Lamporte ....E.D. 2
La Salle ....O.P. 6
Last Time ....T.P. 4
Le Bruyere ....O.P. 3
Le Flore ....O.P. 5
Legender ....E.D. 5
Lemon ....E.D. 8
Leonie ....B.M. 2
Limbus ....T.P. 7
Linmast ....O.P. 2
Little Argo ....T.P. 4
Little Nymph ....T.P. 3
Little Son ....B.M. 5
Locket ....O.P. 5
Lonell ....E.D. 6
Lorraine S. ....E.D. 2
Louie Dear ....B.M. 3
Lovely Amelia ....E.D. 6
Lugano ....O.P. 7
Lugen Luggage ....E.D. 7
Luna Bright ....E.D. 7
Lynx Eye ....O.P. 4

M
Madam Tussaud ....T.P. 3
Maeantic ....E.D. 2
Mannie ....E.D. 1
Marabou ....O.P. 7
Marson ....E.D. 3
Mary Francine ....O.P. 6
Masked Prince ....B.M. 2
Matar ....T.P. 6
McCracken ....T.P. 2
Meloy ....T.P. 1
Mentality ....O.P. 2
Mere Wave ....O.P. 2
Mint Baby ....E.D. 6
Miss Glory ....T.P. 3
M. J. Brennan ....T.P. 4
Monastic ....E.D. 2
Monk's Gold ....T.P. 3
Moorish Amulet ....O.P. 5
Moreanmore ....E.D. 1
Morlute ....T.P. 3
Morsnuff ....E.D. 2
Mucho Gusto ....O.P. 4
My Charlotte ....O.P. 5
My Turn ....E.D. 2

N
Nankin ....T.P. 4
Ned's Vive ....T.P. 3
Need ....E.D. 1
New Flag ....E.D. 3
Night Flash ....B.M. 3
North Shadow ....B.M. 7
Notify ....B.M. 3

O
Oca ....T.P. 2
Odessa Beau ....O.P. 1
Oneill ....O.P. 6
On Our Way ....T.P. 2
Ottawa ....T.P. 2
Our Pal ....E.D. 8
Overboard ....O.P. 2

P
Pass Book ....T.P. 3
Pat C. ....O.P. 4
Patcheye ....E.D. 7
Patient Saint ....T.P. 4
Pent House ....O.P. 3
Pharlera ....E.D. 1
Physician ....B.M. 3
Polvo's Pride ....E.D. 4
Pop ....O.P. 5
Porter Call ....T.P. 4
Pot au Brooms ....T.P. 5
Precious Betty ....E.D. 3
Prince Comixa ....T.P. 4
Prince Drake ....T.P. 1
Princess Queen ....O.P. 2
Proud Hills ....B.M. 7
Proud Princess ....O.P. 7
Purple Knight ....T.P. 5

Q
Quickly ....T.P. 5

R
Radio Announ'r ....B.M. 3
Ramus ....T.P. 1
Range Boss ....O.P. 5
Rapid Prince ....E.D. 2
Rare Crystal ....B.M. 2
Red Ensign ....T.P. 2
Regis Play ....E.D. 8
Regreb Tan ....B.M. 1
Relativity ....T.P. 6
Revonah ....E.D. 7
Rex Regent ....O.P. 6
Rolling Shot ....B.M. 1
Rose Leonardo ....E.D. 1
Royal Purchase ....O.P. 3
Royal Treasure ....O.P. 6

S
Sad Knight ....E.D. 5
Sally Forth ....E.D. 8
Salona ....O.P. 6
Sand Runner ....T.P. 1
Saractus ....O.P. 1
Scotch Soldier ....T.P. 6
Scotch Tom ....E.D. 8
Scotland Beauty ....T.P. 1
Service Man ....O.P. 2
Seven Up ....B.M. 3
Sharp Tho'ghts ....B.M. 4
Shasta Broom ....E.D. 6
Shawnee ....T.P. 1
Shilly Shally ....O.P. 2
Sing Sing ....T.P. 2
Song Hit ....B.M. 2
Soothing ....E.D. 6
Sound Money ....T.P. 7
Sourdine ....T.P. 3
Southard ....E.D. 8
Southland Lad ....O.P. 7
Speedmore ....T.P. 5
Standout ....T.P. 6
Station Belle ....E.D. 1
Stepping Along ....T.P. 3
Stuart Plaid ....B.M. 2
Sue Terry ....O.P. 3
Sun Thorn ....B.M. 3
Sure Gamble ....E.D. 6
Sweet Chariot ....B.M. 5
Synopsis ....E.D. 3

T
Technique ....T.P. 5
Technocracy ....E.D. 5
Teenya ....B.M. 2
Tenant ....O.P. 5
Tenlaw ....T.P. 2
The Balliff ....B.M. 4
The Choctaw ....O.P. 7
The Pelican ....O.P. 4
The Petter ....B.M. 6
Thistle Dust ....E.D. 1
Thistle Genie ....B.M. 3
Thistle Guy ....O.P. 6
Three ....E.D. 8
Thundertone ....T.P. 1
Toano ....E.D. 2
Tom Balfe ....B.M. 2
Torch Lassie ....O.P. 1
Towson ....E.D. 3
Tracker ....E.D. 3
Transpose ....E.D. 6
Treasure Chest ....B.M. 2
Trice ....O.P. 5
Triolet ....O.P. 6
True Sentiment ....T.P. 6
Truxton ....E.D. 6
Tryandagain ....E.D. 8

U
Uncle Billy ....T.P. 4

V
Veiled ....O.P. 6
Vicki ....E.D. 6
Victorium ....T.P. 1
Vin Noir ....E.D. 7
Visanu ....O.P. 2

W
Waltz King ....E.D. 1
War Plane ....E.D. 7
Waterfront ....E.D. 6
Whipowill ....T.P. 3
Wild Fire ....O.P. 4
Wild Waves ....B.M. 1
Will Aide ....B.M. 1
William C. ....E.D. 2
Wirt G. B'wm'n ....E.D. 6
Wise Revue ....T.P. 1

Y
Yaupon ....E.D. 2

Z
Zowie ....T.P. 3

EPSOM DOWNS RESULTS.

FIRST RACE—Purse $600, claiming, 3 year olds and up, 6 furlongs:
Merry Bud, 101 [Smith]..37.40 35.90 10.30
Moresoris, 112 [Deering]... 5.10 3.60
*Donup, 112 [Clelland]..... 5.30
Time, 1:15. *Myrtle Brooks, Radiator, Her Hero, Green Lotus, Eternal Flash, *Fairy Glen, Grimace, Hot Shot and Donna Louise ran. *Field.

SECOND RACE—Purse $600, claiming, 3 year olds and up, 6 furlongs:
Lamp Black, 112 [Merritt].7.20 4.20 3.20
Deadeye Dick, 101 [D'ring] 4.50 4.60
Traplou, 112 [Johnson] 25.60
Time, 1:14 2-5. Jack Collins, Watcherun, Dot Dash, Sweeperman, Darkest Hour, Rose Hazen and Phantom Rock ran.

THIRD RACE—Purse $600, claiming, 3 year olds, 5 1-2 furlongs:
Left Over, 106 [Smith]....16.50 7.20 4.10
Coin, 104 [Dabson] 3.90 2.50
Amer. Emblem, 111 [Allen] 2.70
Time, 1:07 3-5. Donnie W., Jean Lee, Leonard Wilson, Charlie Dawn and Mannie ran.

FOURTH RACE—Purse $700, claiming, 4 year olds and up, 5 1-2 furlongs:
Lord T'r'ment, 111 [Allen].14.30 8.00 6.40
Rapid Bells, 105 [Jourdan] 7.30 5.20
By Product, 107 [Hughes] 5.20
Time, 1:07 1-5. Captain Red, Desert Call, Leros, Crackle and Gay Banner ran.

FIFTH RACE—Purse $600, claiming, 4 year olds and up, 1 1-16 miles:
Paper Profits, 106 [J'dan].12.40 9.80 4.80
Double Dare, 107 [Smith] 17.30 8.10
Cold Spill, 107 [Hughes] 3.80
Time, 1:48. Foxland Hall, Corrymeela, Rockhurst and Curb Bit ran.

SIXTH RACE—Purse $600, claiming, 3 year olds, 1 1-16 miles:
Grand Way, 106 [Jourdan].4.90 3.90 3.60
Charlie H., 106 [Greer] 44.60 12.40
Saxon Queen, 111 [Smith] 4.70
Time, 1:50 3-5. Miss Angelo, No Clesse, Henry Dew, Darkie and World Over ran.

SEVENTH RACE—Purse $600, claiming, 4 year olds and up, 1 mile:
Tannery, 110 [Smith].......3.90 2.80 2.70
Just Imagine, 105 [Merritt] 3.90 3.50
Sam Pass, 110 [Jourdan] 6.20
Time, 1:40 2-5. Finnic, Miss Glace, Finger Wave, Omareen, Drastic Goal, Coventry Queen and Statecraft ran.

EIGHTH RACE—Purse $600, claiming, 4 year olds and up, 1 mile:
Mortise, 110 [Pikor]......6.70 3.60 2.70
Rizla, 105 [Clelland] 3.00 2.70
Fingal, 110 [Rose] 2.90
Time, 1:41. Jean Brown, Brooksie, Yancey, Guinea Lady, and Strong Bow ran.

OAKLAWN PARK RESULTS.

FIRST RACE—Purse $400, claiming, 2 year old maidens, 4 furlongs:
Imperial Maryan, 113 [Boucher] 3.50 2.50 2.70
Mr. Stein, 116 [Hanka] 6.90 5.20
Gold Ti, 116 [Colvin] 4.80
Time, 0:47 1-5. Harry Richman, Brilliant Son, Lafata, and Enab ran.

SECOND RACE—Purse $500, claiming, 4 year olds and up, fillies and mares, Oaklawn course:
Immune, 112 [Trenchard].15.20 8.90 7.40
Ease In, 112 [Majestic] 14.40 11.00
Singing River, 107 [Knott] 10.80
Time, 1:09 2-5. *Patsy H., Mysterious Nell, *Lady Mary, Lady Dever, Eline Nielsen, Kanal, Twidgets, and Lucky Racket ran.

THIRD RACE—Purse $500, claiming, 3 year olds, Oaklawn course:
Rough Party, 111 [Trenchard] 12.00 6.80 4.20
Hannah Anne, 111 [R. Martin] 5.40 4.50
Willa T., 106 [Hart] 6.20
Time, 1:09 2-5. Game Annie, Vango, Jolyon, *Prince Dean, Army Game, Fair Verbena, *Annie N., and Mica Rock ran. *Field.

FOURTH RACE—Purse $400, claiming, 4 year olds and up, maidens, Oaklawn course:
Count Dean, 105 [Hale]....9.10 4.40 3.80
Marine Star, 105 [Fermin] 21.90 7.70
Stout Boy, 100 [Knott] 3.40
Time, 1:10 3-5. Straight Play, Phenoz, *O. K. Gold, Zemai, Mayvisco, Fingal, *Nervy, and Lanca ran. *Field.

FIFTH RACE—Purse $500, 3 year olds and up, Oaklawn course:
Chief's Pride, 112 [Gross].19.00 5.00 2.90
Pat C., 112 [Colvin] 3.70 2.50
Eddie J., 104 [Boucher] 2.50
Time, 1:09. Stroll Along, Wittekind, Maylite, and Foreglow ran.

SIXTH RACE—Purse $500, claiming, 4 year olds and up, 1 1-16 miles:
Reverberate, 109 [Reno]..11.90 5.80 4.60
Northern Water, 116 [Dyer] 6.90 4.80
Spartan Lad, 111 [Hale] 11.90
Time, 1:46 1-5. Prince Wastend, Wrack Ace, *Lady Oldham, Friend Fred, *Lady Emily, Daisy Cutter, Peggys Peggy, and Line of Fire ran. *Field.

SEVENTH RACE—Purse $400, claiming, 4 year olds and up, 1 mile and 70 yards:
Busy Master, 112 [Majestic] 9.20 5.30 4.50
Alltoi, 107 [Vail] 7.00 4.60
Bank Shot, 112 [Hart] 5.70
Time, 1:45 2-5. Chief's Melody, Genie Jr., Oakhurst, Centennial, Lucky Pal, Red Polly, and Jessie Coppage ran.

EPSOM DOWNS ENTRIES.

FIRST RACE—Purse $600, claiming, maidens, 3 year olds, 5½ furlongs:

*Col. Melus 103	Rose Leonardo ..103
*Mannie 118	Pharlera 108
Kieva Girl 103	Station Belle 103
*Thistle Dust 98	Need 108
Waltz King 108	Blind Guardian ..103
Moreanmore 108	High Finance 108

SECOND RACE—Purse $600, claiming, 4 year olds and up, 5½ furlongs:

Morsmuff 116	Maeantic 116
Emily Ballot 111	Lorraine S. 111
*Animate 106	*Toano 106
*Yaupon 111	*Dark Seeker 106
*Gracious Gift 111	Brown Slippers 111
*Rapid Prince 111	*Monastic 106
*Anna X. 106	My Turn 116
Cogay 111	*Kingsport 111
*William C. 111	*Lamporte 111

THIRD RACE—Purse $700, claiming, 3 year olds, 5½ furlongs:

High Hand 2d....106	Precious Betty..102
Dorothy B. 105	Synopsis 102
Marson 110	New Flag 106
*Tracker 109	*Towson 105
Handsome Hal 111	

FOURTH RACE—Purse $600, claiming, 4 year olds and up, 6 furlongs:

*Frisco 103	*Polvo's Pride ..109
Dark Devil 103	Fast Move 108
Fair Sickle 103	*John Bane 103
*Chain 103	

FIFTH RACE—Purse $700, claiming, 4 year olds and up, one mile:

*Legender 106	Fortunate Youth..114
Dr. Freeland 110	Jim Dandy 107
*Easy Sailing 101	*Technocracy 113
Sad Knight 103	

SIXTH RACE—Purse $600, claiming, 3 year olds and up, one mile:

*Transpose 107	Gold Sweep 107
*Sure Gamble 102	*Vicki 107
*Truxton 112	*Lonell 107
*Wirt G. Bowman.112	*Instead 102
Mint Baby 102	Waterfront 107
Dunley 117	*Donee 112
*Soothing 107	*Lovely Amelia ..107
Dorothy Dale 112	*Shasta Broom ..112
*Baigdora 112	Black Joe 117

SEVENTH RACE—Purse $700, claiming, 4 year olds and up, 1 1-16 miles:

Revonah 113	*Caw Caw 112
*Lugen Luggage ..112	Doris B. 105
War Plane 110	*Vin Noir 105
*Chips 103	*Patcheye 103
*Luna Bright 103	

EIGHTH RACE—Purse $600, claiming, 4 year olds and up, 1 1-16 miles:

*Three 101	Southard 116
*Irish Image 106	Regis Play 116
Tryandagain 111	*Our Pal 106
*Crowned Head....111	Scotch Tom 116
Gay Bird 116	*Bettina H. 106
Baby Wrack 106	*Lemon 111
Sally Forth 106	

*Apprentice allowance claimed.

TROPICAL PARK ODDS & JOCKIES

Weather clear, track fast.

FIRST RACE—Purse $700, claiming, 4 year olds and up, 6 furlongs:

Horse.	P.P.	WT.	Jocky.	Odds.
Sand Runner	15	105	No boy	5-1
Prince Drake	14	115	W. D. Wright	5-2
Golden Vein	16	115	No boy	2-1
Thundertone	12	105	J. Rosen	8-1
Wise Revue	2	110	No boy	15-1
Flickamaru	10	105	H. Lindberg	30-1
Baby Chard	3	105	R. Merritt	15-1
Scotland Beauty	1	105	No boy	30-1
King Ladislaus	4	110	No boy	30-1
Ramus	5	110	C. H'worth	10-1
Meloy	6	110	No boy	20-1
Herkimer	7	115	No boy	30-1
Victorium	8	110	No boy	15-1
Double Shamrock	9	100	No boy	30-1
Shawnee	11	105	No boy	20-1
Knight's Hope	13	110	L. DuPre	6-1
Donny Black	17	105	No boy	30-1
Fretful	18	105	G. Watson	30-1

SECOND RACE—Purse $700, 3 year olds maidens, 6 furlongs:

Horse.	P.P.	WT.	Jocky.	Odds.
Dan Skilling	16	115	No boy	10-1
Red Ensign	6	115	C. Corbett	6-1
Ottawa	11	115	No boy	10-1
Dean Swift	13	115	E. Litzenb'er	8-5
Dark Vive	1	115	W. D. Wright	3-1
Flight of Gold	8	115	R. Jones	8-1
Ten Law	7	115	D. Meade	10-1
McCracken	2	115	D. Meade	30-1
Knight Bachelor	3	115	J. Pollard	30-1
Albert D.	4	115	No boy	30-1
Oca	5	115	No boy	30-1
Ancient King	9	115	No boy	30-1
Sing Sing	10	115	No boy	30-1
Joemac	12	115	R. Merritt	20-1
On Our Way	14	115	M. Mitchell	20-1
Cherry Flight	15	115	No boy	30-1

THIRD RACE—Purse $700, claiming, 2 year olds, 4 furlongs:

Horse.	P.P.	WT.	Jocky.	Odds.
Zowie	2	115	G. Haines	8-5
Armful	1	111	No boy	10-1
Banderilla	16	109	C. Corbett	4-1
Bushmaster	7	115	H. Manifold	10-1
Cash Book	13	108	W. D. Wright	6-1
Hi-Well	18	112	No boy	20-1
Evening Hour	4	106	No boy	20-1
Nedvive	3	111	No boy	4-1
Little Nymph	5	108	C. Corbett	4-1
Whipowell	6	108	No boy	30-1
Mme. Tussaud	8	105	No boy	30-1
Miss Glory	9	111	L. Pichon	30-1
Morlute	10	105	No boy	30-1
Monks Gold	11	100	No boy	30-1
Clapping Jane	12	107	L. Dupre	6-1
Stepping Along	14	111	No boy	15-1
Dark Thatch	15	111	No boy	30-1
Sourdine	17	111	No boy	30-1

FOURTH RACE—Purse $700, claiming, 3 year olds, 6 furlongs:

Horse.	P.P.	WT.	Jocky.	Odds.
Idle Victory	8	104	H. Lindberg	4-1
M. J. Brennan	16	109	G. Watson	6-1
El Bandido	14	110	No boy	4-1
Chatuga	15	113	No boy	6-1
Little Argo	2	107	C. Hanford	15-1
Hogans Fox	12	106	No boy	20-1
Porter Call	18	101	E. Litzen'ger	8-1
Golden Saint	1	108	No boy	20-1
Foreign Lady	3	104	G. Watson	30-1
Last Time	4	110	W.D.Wright	10-1
Patient Saint	5	108	C.McCrossen	20-1
Nankin	6	100	No boy	8-1
Good Cheer	7	113	J. Renick	20-1
Hymarque	9	109	No boy	30-1
Prince Comixa	10	109	No boy	4-1
Hastinip	11	104	No boy	15-1
Uncle Billy	13	109	No boy	30-1
Col. Greene	17	114	No boy	15-1

FIFTH RACE—Purse $800, handicap, 3 year olds and up, 6 furlongs:

Horse.	P.P.	WT.	Jocky.	Odds.
Speedmore	1	117	No boy	8-1
Quickly	7	114	W. D. Wright	3-1
Purple Knight	2	115	R. Merritt	3-1
All Forlorn	4	120	E. Porter	5-2
Golden Rock II	8	118	M. Villena	15-1
Technique	5	102	G. Haines	15-1
In Chancery	3	107	E. Arcaro	6-1
Dowdy Dell	6	98	H. Lindberg	12-1
Pot au Brooms	9	112	No boy	20-1

SIXTH RACE—Purse $700, claiming, 4 year olds and up, 1 1-8 miles:

Horse.	P.P.	WT.	Jocky.	Odds.
True Sentiment	5	108	H. Lindberg	8-5
Scotch Soldier	3	105	C. Hanford	6-1
Standout	1	110	No boy	10-1
Relativity	6	108	F. Madeley	5-2
High Socks	2	110	W.D.Wright	15-1
Matar	4	110	J. O'Malley	3-1

SEVENTH RACE—Purse $700, claiming, 4 year olds and up, 1 1-8 miles:

Horse.	P.P.	WT.	Jocky.	Odds.
Limbus	3	105	J. Rosen	5-2
Banderlog	6	108	J. Lynch	4-1
Sound Money	4	105	L. DuPre	5-2
Flag Wave	5	108	H. Manifold	4-1
Barcelona Pete	2	103	R. Bohn	15-1
Flat Rock	7	110	R. Merritt	8-1
Fair Mole	1	105	H. Lindberg	10-1

Daily Doubles

TROPICAL PARK.
Wanoah and Arakay..............$7,205.40

OAKLAWN PARK ENTRIES.

FIRST RACE—Purse $400, claiming, 3 year olds, maidens, Oaklawn course:

Black Dame 107	Odessa Beau 112
Torch Lassie 107	Gracie B. 107
Dame Grundy 107	Saractus 112
Ad Astra 107	*Duncally 102
Jerry Keystone ..112	*Dixiconna 102
*Corky B. 107	Gladess 107

SECOND RACE—Purse $400, claiming, 4 year olds and up, Oaklawn course:

Don Vern 109	Overboard 115
Shilly Shally 105	Mere Wave 110
*Linmast 103	*Mentality 110
Princess Queen ..104	*Service Man 105
Chicaro Boy 115	*Vishnu 107
*Alamae 105	

THIRD RACE—Purse $500, claiming, 4 year olds and up, Oaklawn course:

*Corida 106	Erech 113
Finger Tips 105	Hecla 110
*Le Bruyere 108	*Royal Purchase.106
Beckoned 111	*Sue Terry 103
Pent House 108	

FOURTH RACE—Purse $500, 3 year olds and up, Oaklawn course:

The Pelican 113	Pat C. 111
Lynx Eye 118	Mucho Gusto 107
Biff 118	Wild Fire....100
Dusky Devil 109	

FIFTH RACE—Purse $500, claiming, 4 year olds and up, 1 mile 70 yards:

*Kissie 102	Range Boss 109
Trice 102	Aurebon 112
King's Minstrel ..109	Honest Susan....107
Pop 112	*Locket 99
My Charlotte 104	Le Flore 109
Tenant 100	Moorish Amulet..104

SIXTH RACE—Purse $500, claiming, 4 year olds and up, 1 1-16 miles:

Thistle Guy 110	Caterer 113
*Triolet 100	Axtel 108
Mary Francine 108	*O'Neill 108
Bunting Lad 113	Rex Regent ....
Salona 113	*La Salle 108
Royal Treasure 110	*Veiled 106

SEVENTH RACE—Purse $500, claiming, 4 year olds and up, 1 1-16 miles:

Beau Bon 112	*Cherokee Sal 99
Deemster 112	Proud Princess ..107
The Choctaw 112	Southland Lad ..109
*Marabou 104	Eveline F. 107
*Lugano 104	

*Apprentice allowance claimed.

UTILITY'S PROFIT FALLS DESPITE RISE IN GROSS

Northern Indiana Unit's Costs, Taxes Higher.

Despite an increase of 3.50 per cent in total gross revenues in 1934, net income of the Northern Indiana Public Service company showed a decline of $126,545 from 1933 as a result of increased expenses, maintenance, and taxes, according to the annual report of the company, published yesterday. Net income in 1934 amounted to $936,513 as compared with $1,063,058 for 1933. Gross earnings were $12,168,363 as compared with $11,756,423 a year ago.

John N. Shannahan, president, stated in his report that electric operating revenues increased 3.01 per cent, gas operating revenues 6.04 per cent, and water revenues .1 per cent. Operating expenses amounted to $4,939,700 as compared with $4,641,010 in 1933.

Tax Bill Is Higher.

The 1934 tax bill was $107,095 higher than that for 1933 and equaled more than 12 cents out of every dollar of gross revenue. The company paid one-half of its regular preferred dividends during 1934 and 1933. Net income last year was $441,082 less than the full dividend requirement.

Current assets of the company stood at $4,631,845 at the end of the year as compared with $3,707,891 at the end of 1933. Current liabilities were $3,179,457 as compared with $3,296,329. The surplus was $231,418 as compared with $712,303.

The company reduced its indebtedness by $286,500 through the purchase of that amount of Northern Indiana Gas and Electric company gold bonds which were a direct obligation of Northern Indiana Public Service.

Plan Change in Directorate.

Shannahan said that at the annual meeting of stockholders on Thursday the management will recommend the election of a majority of the board of directors from among representative men living in the territory served by the company.

"The management believes it to be the best interests of the company to have the benefit of the viewpoint of men engaged in other lines of business," Shannahan said. "Realizing that it is a part of the community it serves, the company believes men living in its territory should have a voice in determining its policies. This recommended change of policy was called to the attention of stockholders in a letter dated March 1, 1935."

CHICAGO BETTER HOMES EXHIBIT ATTRACTS 17,000

More than 17,000 people have visited the Chicago Better Homes exhibit at the Strauss building, Michigan and Jackson, since its doors were formally opened last Friday evening, according to Howard J. White, chairman of the Chicago Housing committee, sponsors of the exposition. Since the show got under way more than $200,000 in actual pledges to carry on building and installation of home equipment have been received at the booth conducted by the Federal Housing administration, it was stated.

More than 75 per cent of those visiting the exhibit, which is free to the public, were interested in the immediate purchase of materials and made plans for estimates and contact with local dealers, exhibitors reported to Mr. White.

"At times our display booths have been so filled with homeowners interested in immediate modernization work that it has been difficult to take care of all prospects," said an official of the Peoples Gas Light and Coke company. "We are already exceeding our records for the World's Fair."

Profits of Vortex Cup Co. Show Increase Over 1933

Vortex Cup company yesterday reported consolidated net profit of $423,210, after all charges, for the year ended Dec. 31, 1934, equivalent after preferred dividends to $2.45 a share on the outstanding common stock. This compares with net of $358,405 or $1.79 a share in 1933. Current assets at the end of the year amounted to $1,040,801, including cash of $719,221 against current liabilities of $150,726, compared with current assets of $1,297,990, cash of $117,683, and current liabilities of $129,212 on Dec. 31, 1933.

New York Curb Stocks' Short Interest Rises

New York, March 18.—(AP)—The short interest in stocks listed on the New York Curb exchange increased 10,598 shares during February to a total of 28,283 shares, the exchange announced today.

TODAY'S SELECTIONS

EPSOM DOWNS, HOUSTON, TEX.
[Fast track.]
1—Pharlera, Rose Leonardo, High Finance.
2—Lamporte, Gracious Gift, Dark Seeker.
3—Towson, New Flag, High Hand 2d.
4—DARK DEVIL, Polvo's Pride, Chain.
5—Fortunate Youth, Dr. Freeland, Sad Knight.
6—Baigdora, Wirt G. Bowman, Donee.
7—Patcheye, War Plane, Lugen Luggage.
8—Southard, Gay Bird, Crowned Head.

BAY MEADOWS, SAN MATEO, CAL.
[Fast track.]
1—Aksala, Bernard, Banker Conard.
2—Masked Prince, Chub, Leonie.
3—Louie Dear, Physician, Night Flash.
4—The Bailiff, Sharp Thoughts, Belle Grier.
5—GATEWAY, Sweet Chariot, Cruising.
6—Distribute, Bran Muffin, Adobe Post.
7—Durango, Blondella, North Shadow.

TROPICAL PARK, CORAL GABLES, FLA.
[Fast track.]
1—SAND RUNNER, Prince Drake, Golden Vein.
2—Dan Skilling, Red Ensign, Ottawa.
3—Zowie, Armful, Banerilla.
4—Idle Victory, M. J. Brennan, El Bandido.
5—Speedmore, Quickly, Purple Knight.
6—True Sentiment, Scotch Soldier, Standout.
7—Limbus, Banderlog, Sound Money.

OAKLAWN PARK, HOT SPRINGS, ARK.
[Fast track.]
1—Odessa Beau, Gladness, Dixiconna.
2—Alamae, Overboard, Don Vern.
3—Le Bruyere, Beckoned, Royal Purchase.
4—Lynx Eye, The Pelican, Biff.
5—POP, Leflore, Range Boss.
6—Caterer, Veiled, O'Neill.
7—The Choctaw, Eveline F., Lugano.

NEW YORK CURB TRANSACTIONS

Monday, March 18, 1935.
Shares sold today....................114,000 Total sales 1935 to date....... 8,620,000
Year ago..............................285,911 Total sales 1934 to date.......21,444,826

	Sales.	High.	Low.	Close.	Net chge.
†Agfa Ansco..	100	4	4	4	....
†Air Invest...	100	⅞	⅞	⅞—	⅛
Ala P $7 pfd	30	47¾	47¾	47¾—	⅝
Allied Mills...	300	13⅝	13⅝	13⅝—	¼
Alum Co Am..	300	34¼	33¼	33¼—	1¼
Do pfd ...	50	70	70	70	....
†Am C P&LA	50	29⅝	29⅝	29⅝+	⅜
†Do B	200	1	1	1 —	⅛
Am Cyan B....	1,600	15½	15⅛	15⅝—	⅜
Am Found ...	100	⅝	⅝	⅝	....
Am Gas & El	800	18⅞	18⅝	18⅞+	⅛
Am L & T....	300	8¼	7⅞	8⅛+	¼
†Am Maize ..	50	20½	20½	20½—	½
†Am Maracai.	100	1/16	1/16	1/16—	1/16
Am Sup Pow	3,400	⅝	⅝	⅝—	1/16
Do 1st pfd..	100	46½	46½	46½+	¼
†Arc Rad Tub	100	½	½	½	....
Armstrong Ck	100	17½	17½	17½	....
†Art Met Wks	300	4	3⅞	4 +	½
As El Ind....	100	6	6	6	....
†As G&EL A..	1,000	1/16	1/16	1/16	....
Do pfd	100	1½	1½	1½—	⅛
Atl Cst Fish.	100	7⅝	7⅝	7⅝—	⅛
Atlas Corp....	1,300	7⅜	7⅜	7⅜	....
Do war	200	2	2	2	....
†Auto V Mach	100	5⅜	5⅜	5⅜—	¼
†Axton Fis A.	30	57	57	57 —	¼
†Bickfords ...	100	11⅛	11⅛	11⅛+	1⅛
Bliss E W....	100	3¼	3¼	3¼—	⅛
†Blue Ridge ..	100	1¼	1¼	1¼	....
†Do cv pfd..	200	36	36	36	....
Brill B	100	½	½	½—	⅛
Buckeye P L.	50	31½	31½	31½	....
Buf N&EP 1pf	100	77½	77½	77½	....
Bunk Hill & S	200	33	31	33 +	1
Butler Bros	200	6½	6½	6½+	⅛
†Cab E Pr vtc	200	⅝	⅝	⅝	....
Can Ind A A.	100	8⅝	8⅝	8⅝+	⅛
Can M Wire..	400	1½	1½	1½	....
Carrier Corp..	700	15⅛	15	15 —	⅛
†Catalin Am .	300	5½	5¼	5¼	....
Cen St El	100	1/16	1/16	1/16	....
Chesebro	50	138½	138½	138½—	17
Chi R & Mch.	100	13¾	13¾	13¾—	⅝
Childs pfd ...	10	17½	17½	17½+	¼
Cities Service.	4,300	⅞	⅞	⅞+	⅛
Do pfd	100	7⅝	7⅝	7⅝+	⅛
Do B pfd..	100	⅝	⅝	⅝—	⅛
†Ceve Tract...	200	8	8	8	....
†Colon Oil ...	1,200	¾	¾	¾	....
Col G&E pfd	100	34¼	32½	34¼—	¼
Comwlth Edis	300	56	55¾	55¾—	¼
Com & S war	9,400	⅛	⅛	⅛	....
Com Mines .	2,700	2½	2¼	2⅜	....
Cons Cop Min	100	1⅞	1⅞	1⅞—	⅛
Cons G&E Bal	200	57½	57½	57½—	¼
†Cons Ret Str	200	2½	2½	2½—	⅛
ContG&E p pf	300	37	37	37 +	1
Cord Corp ...	300	2¼	2¼	2¼	....
†Cosden Oil M	500	1/16	1/16	1/16	....
Courtaulds ...	100	11⅛	11⅛	11⅛—	⅛
Creole Pet	800	10⅛	10⅛	10⅛+	¼
Crocker Wh .	200	4½	4½	4½+	¼
†Croft Brew .	100	1	1	1	....
†Crown C Pet	600	⅝	⅝	⅝	....
Crown C I A..	100	7⅛	7⅛	7⅛—	⅛
Cuneo Press .	200	34	33	34 +	¼
†Cusi Mex....	800	1⅝	1⅝	1⅝	....
Dictograph ..	100	5½	5½	5½—	⅝
Dist C Seagr	1,300	15⅛	15⅛	15⅛—	⅛
†Eisler Elec..	100	⅝	⅝	⅝+	⅛
El Bond & S..	3,700	4½	4	4½	....
Do pfd.....	400	40⅝	40½	40½—	¼
El Pw As.....	200	3	3	3 +	⅜
Electrograph .	100	6¼	6¼	6¼+	⅜
EmpG & Fpfd	100	9	8⅝	8⅝—	1¼
†Equity Corp.	400	1¼	1¼	1¼	....
†Ex-celA & T	100	6⅜	6⅜	6⅜—	⅛
†Falstaff Br..	200	3	3	3	....
†Fanny Far...	300	8½	8⅜	8⅜—	⅛
†Fidelo Br....	700	⅝	½	½—	1/16
Fisk Rub.....	300	7½	7½	7½	....
Ford M CanA.	600	27⅝	27¼	27⅝+	⅜
Ford Mot Ltd.	200	7⅛	7⅛	7⅛	....
†Garlock Pkg.	100	20¼	20¼	20¼—	1¾
Gen El Ltd...	300	11⅛	11⅛	11⅛	....
Gen Invest...	500	⅝	⅝	⅝	....
Gen T & Rub	75	48	46	48 —	2
Georg Pw pfd	25	54½	54½	54½—	1
Glen Alden...	200	16½	15½	15½—	⅞
Godchau SugB	200	7⅝	7⅝	7⅝—	⅝
Goldfield Con.	100	⅛	⅛	⅛	....
Gray Tel P S.	100	8⅝	8⅝	8⅝	....
Gt Atl & P nv	20	124	124	124 —	2
Greyhound	1,400	32⅝	32	32⅝+	⅝
Gulf Oil Pa..	500	52	51	52	....
†Hartman Tob	100	⅞	⅞	⅞	....
†Hecla Min....	200	6	6	6	....
Heyden Chem.	100	42	42	42 —	⅝
†Hir Walker..	1,300	27⅝	26¾	27¼—	⅛
Holling Gold.	300	16⅝	16½	16⅝	....
Horn & Hard..	25	21⅞	21⅞	21⅞—	⅛
†Hud BayM&S	500	12	11⅝	11⅞—	⅛
Humble Oil...	700	46	45½	46 —	⅝
†Hygrade Fd..	100	2½	2½	2½+	⅛
Imp Oil Can.	500	16	15¾	15⅞	....
Imp Tob Can	100	12⅝	12⅝	12⅝—	⅛
Inc Co N Am	200	53⅝	53⅝	53⅝+	⅛
Int Hyd-El pf.	25	3⅝	3⅝	3⅝—	⅛
Internat Pet .	1,300	28⅝	28½	28⅝+	⅛
†Irving Air Ch	400	6	5⅞	6 +	¼
†Kingsb Brew	100	1⅛	1⅛	1⅛+	⅛
Kirkl L G M	200	1/16	1/16	1/16	....
†Krueg Brew	100	5⅛	5⅛	5⅛+	⅛
Lake Shore M	1,000	56½	56	56½—	⅛
Lehigh C & N	200	6	6	6	....
Lib McN & L	200	6¾	6¾	6¾	....
Lone Star Gas	200	4⅝	4½	4½+	⅛
†Louis L & E	1,900	5⅝	5⅛	5⅛	....
McWill Dredg.	50	28⅝	28⅝	28⅝—	⅛
Mass Util Ass	100	1	1	1	....
†Memph N G	200	1⅞	1⅞	1⅞—	⅛
Michigan Sug	100	⅛	⅛	⅛+	⅛
Mid S P B vtc	200	¼	¼	¼—	⅛
Min Co Can	200	1/16	1/16	1/16	....
†Molybden vtc	700	10	9⅞	10	....
MtSt T&T....	10	106	106	106 —	1½
†NatBellasHess	700	1⅛	1⅛	1⅛—	⅛
†Nat Invest ..	400	⅜	⅜	⅜	....
Nat P&Lpfd..	50	48½	48½	48½+	1
†Nat Rub M..	100	7⅞	7⅞	7⅞	....
Nat Sug Ref.	200	31½	31½	31½—	¼
†Natomas Co.	100	9¼	9¼	9¼—	⅛
N J Zinc	50	51⅝	51⅝	51⅝	....
N Y Tel pfd..	50	119⅛	119⅛	119⅛—	⅜
Niag Hud Pow	800	3	2⅞	3 +	⅛
Niles-Bem-P ..	100	9¼	9¼	9¼+	⅛
†Nipissing Mns	100	2½	2¼	2¼+	⅛
†Nor Cent Tex	100	2¼	2¼	2¼	....
Nor NY Utlpf	20	58	56½	58 +	3¼
†Novadel-Ag	200	22	21⅞	22 +	⅜
†Pac Eastern.	100	2	2	2	....
Pac G&E 1pfd	200	21¼	21¼	21¼+	¼
†Pan-Am Air.	100	39	39	39	....
†Pantepec Oil.	300	1½	1½	1½—	⅛
*Parke Davis.	300	36⅝	36⅜	36⅜—	¼
Park Rust-Pr.	200	58¼	58	58¼+	⅛
Pennroad	8,500	1⅝	1⅝	1⅝—	⅛
Pa-Mex Fuel .	100	7½	7½	7½	....
Pa Wat&Pow.	100	59½	59½	59½+	½
Pepperell	10	62	62	62 —	2¼
Phila Co	100	5	5	5 +	1
†Pioneer Gold	1,400	9⅝	9½	9⅝+	⅛
Pitney-Bowes..	400	5⅜	5¼	5⅜	....
Pits Forgings.	200	3⅝	3⅝	3⅝—	⅛
Pitts Lake E.	10	56	56	56 —	1½
Pitts Pl Gl ...	50	49	49	49 —	2
Premier Gld ..	700	1⅝	1½	1½	....
Prov Roy	600	⅜	⅜	⅜+	1/16
†PropReal vtc	100	13⅝	13⅝	13⅝—	¼
P S P 5s pfd.	20	13⅝	13⅝	13⅝	....
Do 6 pfd....	70	7⅞	6⅝	7⅛+	⅜
Pure Oil pfd .	10	36¼	36¼	36¼+	¼
Rwy & Lgt S.	25	7	7	7	....
Rayth M vtc.	100	1	1	1 +	⅛
Ruberoid	25	44⅛	44⅛	44⅛—	⅛
†Russeks F A.	200	3½	3½	3½	....
St. Regis Pap.	1,000	1⅛	1⅛	1⅛+	⅛
Salt Cr Prod.	200	5⅜	5⅜	5⅜	....
†Schiff Co ..	500	25½	25¼	25½—	⅛
Segal Lock ..	200	⅝	⅝	⅝	....
Seiberling Rb.	100	1⅝	1⅝	1⅝	....
†Selected I ..	100	⅞	⅞	⅞	....
†Do [alctf].	50	47	47	47	....
†Seton Leath.	100	3⅛	3⅛	3⅛—	⅛
†Shattuck D .	100	2⅛	2⅛	2⅛	....
†Shenandoah .	100	1	1	1	....
Sherwin-Wms .	100	87	87	87 —	½
Do AA pfd .	110	113	112¾	113 +	⅛
†Smith A O .	800	53	50	53 +	3
†Sonotone ..	200	1⅜	1¼	1⅜—	⅛
So Am G&P .	1,400	3⅝	3⅝	3⅝—	⅛
S C Ed B pfd.	300	17⅛	17⅛	17⅛	....
Spieg M S pf.	50	90	90	90 —	2¼
†Stand I pfd.	150	12	11½	11½—	⅛
St Oil Ky ...	100	19	19	19	....
St Oil Neb ..	600	7⅝	7⅝	7⅝—	¼
St Pow & Lt.	200	1	1	1 —	⅝
†Starrett pf .	100	1/16	1/16	1/16—	1/16
†Stein & Co ..	25	9½	9½	9½	....
†Sten Cosm ..	300	⅛	⅛	⅛+	1/16
†Stutz Mot A.	1,300	3¼	3	3¼+	1/16
Sullivan Mch.	50	10	10	10 —	⅝
†Sunshine Mng	5,700	13⅛	12⅞	12⅞—	⅝
Swan F Oil.	100	2¼	2¼	2¼	....
Swift & Co..	1,200	16½	16	16⅛+	⅛
Swift Int	500	32	31⅝	32	....
Tampa El	200	23	23	23	....
Technicolor ..	500	15⅛	14⅝	14⅞—	⅛
†Teck-Hugh G	800	4	4	4	....
Texas G Prod.	300	3½	3½	3½	....
†Trans-Lux ..	100	2⅝	2⅝	2⅝—	⅛
Tri-Cont war.	1,000	⅝	⅝	⅝—	⅛
Tubize Chat ..	200	3½	3½	3½	....
Do A	100	12	12	12 —	2½
Un G Canada.	100	4½	4½	4½	....
Unit Founders	2,400	1/16	¼	1/16	....
United Gas....	2,500	1	1	1	....
Do pfd	1,200	41	37½	40¼+	2⅝
Un Lt&Pow A	1,100	¾	¾	¾	....
Do cv pfd ..	800	3⅜	3½	3½	....
Unit Shoe M.	250	72⅝	71⅝	71⅝—	1⅝
U S Foil B...	500	10⅝	10⅛	10⅛+	⅛
Unit Stores vtc	100	1/16	1/16	1/16	....
Unit Verde ..	100	3	3	3	....
†Un W Paper	100	1½	1½	1½—	⅛
Util Pow & Lt	200	1/16	1/16	1/16	....
Do pfd	50	4	4	4 —	½
Util & Ind pfd	200	1	1	1	....
†Wenden Cop.	700	1/16	⅛	1/16	....
West A Sup A	400	60⅝	60	60⅝+	¾
West Pow pfd	25	75⅝	75⅝	75⅝+	1¼
Wright Harg..	11,000	9½	9⅛	9⅛—	⅝

DOMESTIC BONDS.

Sales, thous.	High.	Low.	Close.	Net chge.
12 AlaP 5s '46......	99½	99⅛	99⅛—	⅛
20 do 5s '51........	94⅝	94¼	94¼—	⅝
3 do 5s '68........	85	84½	85 —	1
20 do 4½s '67......	77½	76⅞	77 —	1
11 do 5s '56........	94⅝	94¼	94¼—	⅜
5 AlumCo 5s '52..107	107	107	....	
1 AlumLtd 5s '48..	98⅝	98⅝	98⅝—	⅛
47 AmElP 6s '57 A	8	8	8 —	⅛
3 AmG&E 5s 2028	96⅝	96	96⅝+	⅛
17 Am G&P 6s '39..	27½	26¼	26¼—	1¼
8 do 5s '53........	24¼	24	24 —	⅝
16 AmP&L 6s 2016	54⅝	54¼	54¼—	⅜
15 AmRolM 5s '48	96⅝	96¼	96¼—	⅜
11 AmSeat 6s '36....	84¼	83⅝	84¼	....
7 ApEP 5s '56.....105⅛	105	105⅛	....	
3 do 5s '41.......109	109	109 +	⅛	
3 do 6s 2024 A....	95⅛	95⅛	95⅛	....
28 ArkP&L 5s '56..	87	86⅛	86½—	⅛
4 AsEl 4½s '53.....	31⅛	31	31 +	⅝
11 AsG&E 5s '50....	13	12⅞	13 +	⅜
29 do 5s '68........	13	12⅞	12½—	⅝
6 do 4½s '49 C....	12⅛	11⅞	11⅞—	⅛
2 AsTelUt 6s '33..	25	25	25	....
2 do 6s '33 ctf.....	25	24⅝	24⅝	....
9 AsT&T 5½s '55A	64	63⅞	63⅞	....

Sales, thous.	High.	Low.	Close.	Net chge.
2 AtlasPl 5½s '43..	82	82	82 —	1
6 BaldL 6s '38 ww	37	37	37 +	1⅛
7 do 6s '38 xw...	36	35½	35½—	⅛
5 BellTC 5s '55 A.	110½	110½	110½+	½
5 do 5s '57 B......	113⅝	113⅝	113⅝	....
4 do 5s '60 C......	114¼	114¼	114¼—	⅜
1 BethSt 6s '98....	131	131	131	....
7 BirEl 4½s '68.....	80	79	79 —	1¼
6 BrdRivP 5s '54.	86	85	85 —	1½
1 CanNRE 7s '35E.	100¼	100¼	100¼—	¼
13 CanPac 6s '42..	106	105⅝	105⅝—	¼
3 †CapAd 5s '53 A	95	95	95 —	1¼
11 CaroP&L 5s '56..	95¼	94¼	94¼—	⅝
8 CedRMfg 5s '53..	111⅞	111⅞	111⅞+	⅛
2 CenIllPS 5s '56 E	87½	87½	87½+	1⅛
8 do 5s '68 G......	87	86⅝	86⅝—	⅛
2 do 4½s '81 H....	78⅝	78⅝	78⅝—	⅛
12 do 4½s '67 F.....	79¼	78⅝	78⅝—	⅜
12 CenMe 4½s '57 E	99½	99⅜	99⅜—	⅛
1 CenOL&P 5s '50.	82½	82½	82½+	⅛
4 Cen P&L 5s '56.	73⅝	73⅝	73½—	⅛
1 CenP 5s '57 D...	65	65	65 —	1⅜
6 CenStEl 5½s '54	26⅝	26⅝	26⅝—	⅛
4 do 5s '48........	26⅝	26⅝	26⅝	....
9 CnStP&L 5½s '53	54¼	52½	52½—	1⅝
32 ChiDistE 4½s '70	99⅝	99⅝	99⅝	....
12 Cit S P 5½s '52.	28½	28	28⅛+	¼
45 do 5s '50	30½	30¼	30¼+	¼
8 Cit S Gas 5½s'42	69⅝	69½	69½	....
9 Cit SG Pipe 6s'43	89⅛	88½	88½—	⅜
11 Cit SP&L 5½s'49	28⅝	27⅝	28 —	⅛
12 Cit S P 5½s '52	28½	29	28⅛+	¼
4 Clev E Ill 5s'39.	105⅛	105⅛	105⅛+	⅛
2 Comwl E 5s'54B.	111¼	111¼	111¼+	¾
8 do 4½s '56 C.	107⅝	107⅝	107⅝	....
2 do 4½s '60 E .	104¼	104¼	104¼	....
12 do 4s '81 F ..	101⅝	101⅛	101⅛	....
1 do 5½s '62 G ..	107⅛	107⅛	107⅛—	⅛
6 Comw S 5½s'48A	94½	94	94½—	⅛
5 Com P&L 5s '57	52⅝	52⅝	52⅝—	¼
4 Conn RP 5s '56.	105⅝	105⅛	105⅛+	⅛
6 ConGELBa 4s'81.	110⅛	109⅝	110⅛+	⅛
10 Con G Ut 6s '43	54	53⅝	53⅝+	1
15 Cont G&E 5s'58A	49	48⅝	49 +	¼
11 Coss-M C 6½s'45	16	14⅝	16 +	1½
7 Cruclb Stl 5s '40	99⅞	99⅞	99⅞—	⅛
1 Cudah P 5½s'37.	103⅛	103⅛	103⅛—	⅜
1 do 5s '46	105⅛	105⅛	105⅛—	⅛
6 Dayt P&L 5s'41.	108⅛	108⅛	108⅛+	⅜
6 Det C G 6s '47A.	103⅝	103⅛	103⅛+	⅛
10 do 5s '50 B	98⅛	97⅞	97⅞—	1
4 Det I Br 6½s'52	3⅛	3⅛	3⅛—	⅛
18 El P&L 5s2030	36⅝	35⅞	36 —	⅛
3 Emp D E 5s '52	77	77	77	....
10 EmpO&R 5½s'42	57⅛	55½	57 —	1¼
7 Erie Ltg 5s '67.	101⅛	101⅛	101⅛	....
2 Fed W 5½s '54	39⅝	39⅝	39⅝—	⅝
2 FstoneCM 5s '43.	104¼	104¼	104¼	....
1 Fstone T 5s'42.	105⅛	105⅛	105⅛+	¼
15 Fla P&L 5s '54	72⅝	72¼	72¼—	⅜
5 Fla P 5½s '79A	79⅝	79½	79½—	⅛
6 GaE&G 5sA'44stp	68½	67⅞	67⅞+	½
19 Gatin P 5s '56..	89	88	88 —	⅛
3 do 6s '41	80⅝	79⅞	79⅞—	1½
4 do 6s '41 B	79⅝	79⅞	79⅞—	1⅝
1 Gen Bron 6s '40.	83	83	83 —	¼
10 Gen PUt 6½s'56	56	54	54 —	1
2 GenR 6s '38 ww.	148	148	148 —	2
11 do 6s '38 xw..	101	100⅝	100⅝—	¼
7 Gen WW 5s'43A	63⅝	63	63⅝+	¼
66 Geo Pow 5s'67.	90	88⅛	88⅛—	⅛
3 Gillette 5s '40.	104	104	104	....
62 GlenA Coal 4s'65	90⅛	89⅛	89⅛—	⅛
25 †Gobel 6½s '35	87	85⅛	86 —	⅛
6 Gr Trunk 4s '50	89⅛	89⅛	89⅛—	⅛
1 do 6½s '36	104⅝	104⅝	104⅝	....
7 Gt NP 5s'50 stp.	105⅛	105⅛	105⅛	....
1 Gulf O P 5s '47.	107	107	107 —	⅛
4 do 5s '37........	105	105	105 —	⅛
5 Gulf S U 4½s'61	94⅛	94⅛	94⅛—	⅛
14 do 5s '56 A......	99⅛	99⅛	99⅛—	⅛
2 Hall P 6s '47A st	74⅛	74⅛	74⅛—	½
2 Hood R 7s '36.	95	95	95 —	1
1 do 5½s '36......	92	92	92	....
1 Hou G G 6s '43.	94	94	94 —	½
7 H L&P 4½s'78D.	104	104	104	....
1 Hy P N F 5s '50.	113⅛	113⅛	113⅛+	⅞
1 †Hyg F 6s '49A	59	59	59	....
1 Illin Cen 6s '37	60⅛	60⅛	60⅛	....
12 Ill P&L 5s '56C	81⅛	79⅝	79⅝—	1⅞
11 do 5½s '57......	66	65½	65½—	⅛
11 do 6s '53......	91	89	89 —	3½
27 do 5½s '54 B.	87⅛	85⅛	85⅛—	1⅝
1 Ind&Mch 5s '57.	110	110	110	....
4 Ind E 6½s '53 B	80	78½	78½—	2
11 do 5s '51 C.....	68	67	67 —	2
2 Ind H E 5s '58.	65	65	65 —	7½
3 Ind Svc 5s '50...	39⅛	39⅛	39⅛—	½
5 do 5s '63 A.....	40	40	40	....
10 Ind P&L 5s'57A.	101⅛	101⅛	101⅛+	⅛
4 Int P S 7s'57E	72⅛	72⅛	72⅛	....
5 do 6½s '55 C..	70⅛	70⅛	70⅛	....
2 Int Salt 5s '51...	107	107	107 —	⅛
11 Int S A 5s '47...	71	70⅛	70⅛	....
6 Int I&St 5½s'46.	93	93	93 +	⅛
1 Int Pow 6s '52...	44⅝	44⅝	44⅝—	⅛
29 do 5s '57......	66	65	65 —	1
3 do svc 5s '56 D..	60⅛	59	59 —	1⅛
2 do svc 4½s '58..	56	56	56 —	⅛
20 Ia N L&P5s'57.	99⅛	98⅛	98⅛—	1
3 Jack G 5s '42.	46⅛	46	46⅛+	⅛
42 Jer CP&L4½s'61C	98⅛	98	98⅛—	⅛
4 do 5s '47 B...	102⅛	102⅛	102⅛—	⅛
1 Jon & Lau 5s'39.	106⅛	106⅛	106⅛	....
8 K G&E 6s2022A	98⅝	98⅝	98⅝+	⅛
1 Kan P&L 5s'57B.	104⅛	104⅛	104⅛—	⅛
9 Kan P 5s '47 A	89⅛	88⅝	88⅝—	⅛
2 Ky Util 5s'69I..	71⅛	71	71 —	⅛
4 do 5s '61 H.....	71⅛	71⅛	71⅛—	⅛
4 Kim C 5s '43 A.	103⅛	103⅛	103⅛+	⅛
6 Kop G&C5½s'50.	104⅛	104⅛	104⅛+	⅛
7 do 5s '47......	103⅛	102⅛	102⅛—	⅛
4 Kresge 5s '45....	101⅛	101⅛	101⅛—	⅛
3 Laclede G 5½s'35	62	62	62 —	2⅛
17 Leh P S6s2026A.	95	94⅛	94⅛+	⅛
4 Lex Ut 5s '52.	82⅛	82	82⅛—	2⅛
1 Lone S G 5s '42.	102	102	102	....
5 Long I L 6s '45.	99⅛	99⅛	99⅛+	⅛
1 L A G&E 6s '42.	109⅛	109⅛	109⅛+	⅛
14 do 5½s '49 I....	108	107⅛	107⅛	....
2 do 5s '61......	106⅛	106⅛	106⅛	....
7 L G&EK4½s'61.	106⅛	106⅛	106⅛—	⅛
7 Lou P&L 5s '57.	93⅛	93⅛	93⅛+	⅛
1 Man P 5½s '51A	58	58	58 —	2
4 Mass G 5½s '46.	98	98	98	....
7 do 5s '55......	91	90⅛	91 +	⅛
1 McC R 6s '43.	71	71	71 +	1
7 Mem P&L 5s'48.	99⅛	99	99 —	⅛
3 Metro Ed 4s'71..	96⅛	96⅛	96⅛—	⅛
1 do 5s '62 F......	105⅛	105⅛	105⅛	....
2 MilwGLt 4½s'67..	108	108	108	....
17 MinnGL 4½s'50.	104	103⅛	103⅛+	⅛
9 MinnP&L 4½s'78.	86⅛	86⅛	86⅛	....
1 do 5s '55.......	96	96	96 +	1
5 MissP&LC 5s'57..	78	78	78 —	1
3 Miss Pow 5s'55...	79	78⅛	78⅛	....
1 MissRivP 5s'51..	106⅛	106⅛	106⅛	....
4 MoP&Lt 5½s'55..	105	104⅛	105 +	⅛
1 MoPubSvc 5s'47.	42⅛	42⅛	42⅛—	⅛
4 MononWP 5½s'53	93	92⅛	92⅛—	⅛
1 MontLHP 5s'51A.	106	106	106	....
1 do 5s '70 B......	108	108	108 +	1½
8 Narragan 5s'57...	105⅝	104⅝	104⅝—	⅛
8 NatP&L 6s 2026A	75	74⅝	75	....
39 do 5s 2030 B......	67⅛	66⅛	67⅛+	2⅛
5 NatPuS 5s'78 ctf	4⅛	4⅛	4⅛	....
2 NebP 6s A 2022..	107⅛	107⅛	107⅛—	⅛
5 do 4½s '81......	110	110	110 +	⅛
5 NeisnerBro 6s'48.	97⅛	97⅛	97⅛+	⅛
1 NevadaCalE 5s'56	71⅛	71⅛	71⅛—	⅛
31 NEngG&E 5s'50..	48⅛	47⅛	47⅛—	⅛
9 NEngPow 5½s'54	58⅛	57⅛	57⅛—	1
8 do 5s '48.........	55	54⅛	54⅛—	⅛
1 NOrlPS 6s'49 A..	36	36	36 —	1
1 do 4½s '35.......	60⅛	60⅛	60⅛—	⅛
1 NY&WestL 5s'54.	107⅛	107⅛	107⅛—	⅛
2 NYCenEl 5½s'50.	87	87	87	....
43 NYP&Lt 4½s'67.	99⅛	99⅛	99⅛	....
7 NYStE&G 4½s'80	94⅛	94⅛	94⅛—	⅛
22 NAmL&P 5½s'56.	49	48	48 —	⅛
3 NIndG&E 6s'52..	101	100⅛	101 +	⅛
2 NIndPubS 5s'69..	91⅛	91⅛	91⅛—	⅛
9 do 4½s '70 E....	85⅛	84⅛	84⅛—	1
7 NOhTr&L 5s'56..	105	104⅛	104⅛	....
8 NorStateP 5½s'40	94⅛	94	94 +	⅛
28 do 4½s '61......	99	98⅛	99	....
1 N W El 6s'35....	81⅛	81⅛	81⅛+	⅛
1 N W Pow 6s'60..	31	31	31 —	1⅜
3 N W P S 5s'57..	80⅛	80	80⅛+	⅛
11 Ogden Gas 5s'45.	101⅛	100⅛	101⅛+	⅛
8 Ohio Edis 5s'60..	103⅛	103⅛	103⅛—	⅛
1 OhioPow 5s'52 B.	106⅛	106⅛	106⅛+	⅛
1 do 4½s '56 D....	104⅛	104⅛	104⅛—	⅛
10 OhioPS 5½s'61 E.	105⅛	105	105 —	⅛
3 do 5s '54 D......	103	103	103	....
3 OklaG&E 5s'50...	104⅛	104⅛	104⅛+	⅛
3 OklaP&Wat 5s'48.	56½	55½	56½—	⅛
8 PacG&E 4½s'57 E.	106⅛	106⅛	106⅛—	⅛
4 †do 4½s '60 F...	106	106	106	....
10 do 5½s '52 C......	105⅛	105⅛	105⅛	....
31 Pac P & L 5s'55.	65⅛	64⅛	65 —	⅛
5 PacWesO 6½s'43.	103⅛	103⅛	103⅛	....
2 PalmerLou 6s'38.	102⅛	102⅛	102⅛+	⅛
6 PenCP&L 4½s'77.	93⅛	92⅛	93⅛+	1⅛
10 Pen El 4s'71 F..	89	88⅛	88⅛	....
1 PenOhEd 6s'50..	85	85	85 +	1
2 PenP 5s '56.....	108⅛	108⅛	108⅛	....
2 PenPubS 5s '54D	98⅛	98⅛	98⅛	....
3 PenW&P 5s '40..	112	112	112 +	⅛
1 PGL&C 4s '31B..	78	78	78 +	⅛
9 do 6s '57 C......	95⅛	94⅛	94⅛—	⅛
8 PhilEP 5½s '72.	110	109⅛	110 +	⅛
4 PhSG&E 4½s '57.	108⅛	108⅛	108⅛+	⅛
8 PiedNR 5s '54 A	97⅛	97⅛	97⅛	....
1 Poor&Co 6s '39..	99⅛	99⅛	99⅛—	⅛
2 PotEd 5s '56 E.	103⅛	103⅛	103⅛—	⅛
10 do 4½s '61 F...	101⅛	100⅛	100⅛—	⅛
2 PCNY 6½s '42 A	90	90	90 +	⅛
28 PubSNIll 5s '56.	101⅛	100⅛	100⅛—	1⅛
2 do 5s '66 C......	101	101	101	....
3 do 4½s '80 E.....	94	94	94	....
1 do 4½s '81 F.....	94	94	94 +	⅛
3 do 6½s '37 G....	109⅛	109⅛	109⅛+	⅛
13 do 6½s '52 H.....	105	104⅛	104⅛—	⅛
15 PSOkla 5s '61 C.	100⅛	100	100⅛+	⅛
1 do 5s '57 D......	100	100	100 —	⅛
20 PgSP&L 5½s '49	65⅛	65⅛	65⅛—	⅛
9 do 5s '50 C......	63	61⅛	61⅛—	⅛
11 do 4½s '50 D.....	59	57⅛	57⅛—	1⅛
6 QueeBG 5½s '52	94⅛	93⅛	93⅛—	⅛
2 SAantPS 5s '58 B	99⅛	99⅛	99⅛—	⅛
7 Scripps 5½s '43..	100⅛	100⅛	100⅛	....
10 SeattleLt 5s '49..	36⅛	36	36 —	⅛
2 ServInc 5s '48....	104	104	104 +	⅛
1 ShW&P 4½s '67A	95⅛	95⅛	95⅛+	⅛
2 do 4½s '68 B.....	95⅛	95⅛	95⅛+	⅛
2 do 4½s '70 D.....	95⅛	95⅛	95⅛	....
17 do 5s '70 C......	101⅛	101⅛	101⅛	....
17 SEP&L 6s 2025A	81⅛	81	81⅛—	1⅛
1 SoCarP 5s '57....	83⅛	83⅛	83⅛	....
20 SoCalEd 5s '51..	106⅛	106⅛	106⅛+	⅛
11 do 5s '52.......	107⅛	106⅛	107⅛+	⅛
1 do 5s '54.......	106⅛	106⅛	106⅛—	⅛
21 SoNatG 6s '44...	84	83⅛	84 +	⅛
3 SoWAT 5s '61 A	68	67⅛	67⅛—	1⅛
6 S'wG&E 5s '57 A.	100	100	100 —	⅛
9 do 5s '57 B......	100⅛	99⅛	99⅛—	⅛
4 S'wL&P 5s '57 A	84⅛	84	84 —	⅛
5 S'wP&L 6s 2022 A	51⅛	50⅛	50⅛—	1⅛
4 S'wPS 6s '45 A..	93⅛	93⅛	93⅛+	⅛
5 StaleyMfg 6s '42.	105	105	105	....
21 StdG&E 6s '35...	39	38⅛	39 +	½
9 do 6s '35 cvt.....	39	38⅛	39 +	⅛
21 do 6s '51......	33⅛	33	33 —	1
3 do 6s '66........	31⅛	31	31 —	⅛

Sales, thous.	High.	Low.	Close.	Net chge.
29 StanP&L 6s'57..	29¼	28⅝	29 +	1
3 SuperpIll 4½s'70	98	97⅝	97⅝—	⅛
11 do 4½s '68......	98¼	97½	97⅞+	⅜
6 Swift&Co 5s '40.	103	103	103	....
15 do 5s '44.......	103⅝	103⅝	103⅝	....
25 Tex El S 5s '60.	96⅝	95½	95½—	1¼
3 TexGasUt 6s '45.	16½	16¼	16¼—	½
2 TeP&L 6s 2022A	92	92	92	....
24 do 6s '56.......	99⅝	99¼	99¼—	⅝
5 do 5s '37........	105	104⅞	104⅞—	⅜
3 †Therm 6s'37 stp	72½	71½	72½+	1
1 TideWatP 5s'79A	84½	84½	84½	....
2 Tol Ed 5s '62....	107⅝	107⅝	107⅝—	⅛
11 TwiCRT 5½s'52A	52	51½	51½—	1
1 UleCo 6s'44 sta	52	52	52 +	½
7 UnL&P 6½s '74.	30½	30¼	30¼—	½
7 do 6s '75.......	29½	29⅜	29⅜—	¼
7 do 5½s '59......	86⅝	86⅜	86½+	¼
14 Un L&Ry 5½s'52.	40	39½	40 +	⅛
1 do 6s '52A......	90	90	90	....
5 USRub 6½s '37.	100¼	100¼	100¼	....
3 do 6½s '38....	100	100	100	....
6 do 6½s '39.....	99⅝	99½	99½—	1⅛
26 do 6½s '40.....	100⅛	99½	99½—	1
1 UtP&L 6s 2022A	63	63	63	....
8 VirEl&P 5s'55A.	107	107	107	....
3 VirPbS 6s '46..	68	68	68 +	1
33 do 5½s '46A....	88¼	87⅝	87⅝	....
2 do 5s '50B......	82⅝	82½	82½—	¾
26 WardBak 6s '37.	105¼	105⅛	105⅛—	⅜
2 WasGasLt 5s'58.	104⅞	104⅞	104⅞—	¾
1 WasWatP 5s'60.	103	103	103	....
18 WestPa 5s 2030.	74⅝	74⅝	74½—	½
7 WesTexUt 5s'57A	73½	73¼	73⅜	....
14 WUG&E5½s'55A.	102¼	102	102 +	¼
1 WestChl. 5½s'37.	103⅝	103⅝	103⅝—	⅛
10 WisPbS 6s '52A.	101	101	101	....
1 WisP&L 5s'58F.	89	89	89	....
1 YadRivP 5s '41.	103¼	103¼	103¼	....

FOREIGN BONDS.

Sales, thous.	High.	Low.	Close.	Net chge.
2 BuAlP 7½s'47stp	62¼	62	62 —	½
5 CenBkGer 6s'52A	45	45	45	....
5 do 6s '51B......	52	50	52 +	½
1 †CenGerPw 6s'34	39	39	39 —	1
1 ChilMtgBk 6s'31.	12⅝	12⅝	12⅝	....
2 CubTel 7½s'41A.	63½	62½	62½—	1½
1 DanzPt 6½s '52.	70	70	70 —	2
6 FiRMBk 5s'61stp	98⅝	98½	98½—	¼
6 GerCMun 7s '47.	31⅞	31⅞	31⅞—	⅝
2 Gua&WeR 6s'58.	29	29	29	....
5 HanovCity 7s '39	35⅝	35⅝	35⅝+	⅝
8 ItSupPw 6s'63A.	56⅝	56	56 —	⅝
1 MendPr 7½s '51.	58½	58½	58½—	¾
1 do 4s '51 stp...	52	52	52 +	⅝
2 ParBraz 7s '58..	14	14	14	....
2 PomerEl 6s'53..	30½	30½	30½—	1
3 RiodeJa 6½s'59.	13½	13⅝	13½+	½
4 RuhrHus 6½s'58.	30⅝	30⅝	30⅝—	1
2 Russ 5½sctf 1921	1⅝	1⅝	1⅝—	½
11 Sant Chil 7s '49.	10¼	10¼	10¼+	⅜
2 SaxPbWk 6s '37.	38½	38½	38½—	1½
3 Un Ind 6s '45..	41	39⅝	41 +	1

†Officially listed on application by the corporation. Other securities are admitted to dealing as "unlisted," on application of a regular member and approval by the listing committee and the Board of Governors. xd—Ex-dividend. ex—First sale since ex-dividend date or dates. ur—Under rule. ww—With warrants. xw—Without warrants.

MONEY AND EXCHANGE

Money rates are quoted by Chicago banks as follows: Customers' commercial loans, 4@5%; collateral loans, 4@5%; brokers' loans, 2@3%; commercial paper, 1@2%; bankers' acceptances [nominal], 30-90 days, 3/16@¼%; 120 days, 3/16@¼%; 150-180 days, ½@⅝%.

NEW YORK MONEY MARKET.

NEW YORK, March 18.—(AP)—Call money steady; 1% all day. Time loans steady; 60 days-6 months, ¾@1%; prime commercial paper, ¾%; bankers acceptances, unchanged; 30 days, 3/16@¼%; 60-90 days, 3/16@¼%; 4 months, 3/16@¼%; 5-6 months, ¼@⅜%. Rediscount rate, New York Reserve bank, 1½%. Bar silver steady, unchanged at 58¾c.

FOREIGN MONEY MARKET.

LONDON, March 18.—(AP)—Money, ½%. Discount rates, short bills, 7/16%; three month bills, 7/16@½%. Bar gold advanced 1s 6d to 146s 11d. [United States equivalent, $35.13.] Bar silver firmer, ¼d higher at 27⅝d. [United States equivalent, 58.97c.]

PARIS, March 18.—(AP)—3% rentes, 78f 60c; 4½% rentes, 90f 40c. Exchange on London, 72f 36c. The dollar was quoted at 15f 16½c.

FOREIGN EXCHANGE.

[Quotations are in American cents.]

	Mar. 18.	Mar. 16.	Wk. ago.	Yr. ago.
London	476.12½	480.62½	476.75	509.25
Paris	6.61⅝	6.59	6.65	6.58
Italy	8.33½	8.30½	8.38½	8.57
Belgium	23.53	23.16	23.53	23.32
Switz'ld	32.52	32.36	32.73	32.29
Holland	69.96	67.60	68.30	67.32
Denmark	21.28	21.47	21.29	22.72
Sweden	24.56	24.79	24.59	26.30
Norway	23.93	24.16	23.96	25.62
Spain	13.71	13.66	13.78	13.63
Germany	40.35	40.20	40.60	39.70
Austria	*18.85	18.83	19.12	18.90
Poland	18.90	18.88	19.13	18.92
Greece	.93½	.93½	.95	.94
Rumania	1.01	1.01	1.02	1.01
Jugo-Slav	2.27	2.28	2.31	2.27
Czechoslo	4.19	4.18	4.22½	4.16
Finland	2.12½	2.13	2.11	2.26
Canada	98.87½	99.21⅞	99.00	99.93⅞
Argentina	25.50	25.50	25.50	33.94
Brazil	*8.59	*8.59	8.69¼	8.64
Hongkong	48.45	48.50	48.15	39.12½
Shanghai	38.90	38.90	38.60	34.75
Japan	27.93	28.22	28.10	30.12½
India	36.15	36.40	36.20	38.60
Chile	5.00	5.00	5.00	9.90
Bulgaria	1.30	1.30	1.30	1.40
Singapore	56.10	56.20	55.85	59.62
Hungary	29.80	*29.80	30.05	29.65
Mexico	27.85	27.85	27.85	27.95

*Nominal.

U. S. TREASURY

[Chicago Tribune Press Service.]

WASHINGTON, D. C., March 18.—The following is a statement of the condition of the United States treasury on March 15:

Income to date this year	$2,477,200,000
Income to date last year	2,065,900,000
Increase	$ 411,300,000
National defense costs to date:	
Army $158,400,000	
Navy 235,300,000	$ 393,700,000
Veterans' costs to date	406,200,000
Emergency relief and pubic works costs to date	1,086,100,000
Federal Emergency Relief administration	759,800,000
Emergency conservation work	284,700,000
RFC costs to date	324,400,000
Deficit this year	2,311,200,000
Deficit last year	2,480,000,000
Decrease	$ 168,800,000
Balance general fund today	$2,085,700,000
Balance previous day	2,090,600,000
Decrease	$ 4,900,000

COURT WEIGHS O. K. ON PLAN FOR WESTERN POWER

Objectors Will Be Heard Before Decision.

Federal Judge James H. Wilkerson yesterday took under advisement an order prepared by attorneys for creditors of the Western Power, Light and Telephone company asking that May 7 be set as the date for hearing on a final decree which would take the company out of trustees' hands under section 77-B of the amended bankruptcy act and place it under its own management.

Judge Wilkerson announced he would consider the matter after lengthy arguments by representatives of small amounts of securities who are objecting to a plan of reorganization developed by committees of the company's creditors. It was stated in court that 77.33 per cent of the bondholders and 82.77 of the company's unsecured noteholders have approved the plan.

Consider Stock Options.

Since the plan was originally submitted to Judge Wilkerson it has been amended to give something to holders of the company's class A stock who received nothing in the first proposal. The amended plan provides that the class A holders be given options to purchase within five years one share of new common stock at $2.50 for each five shares now held.

Franklin Lyons, representing $12,000 of bonds, demanded that bondholders be given $500 in new bonds for each $1,000 bond now held. The plan provides that bondholders get $250 in new bonds, ten shares of new preferred stock and 100 shares of new common for each $1,000 bond held. Lyons insisted that the company under its new setup would be able to pay interest on $500 in bonds on a basis of its earnings in 1933 and 1934.

Plan Weighed 2½ Years.

Edward R. Johnston, representing a bondholders' committee headed by Martin Lindsay, pointed out that the plan had been arrived at only after two and a half years of study. A majority of these security holders were agreed that the plan offered them the best chance of putting the company in a position where a new reorganization would not be necessary in a few years, he said. Mr. Johnston said that 16,000 persons, either owning securities or being creditors of the company, had twice been informed as to the details of the plan.

Charles Aaron, representing over $3,000,000 of noteholders, said his group was convinced that the plan would best preserve their interests.

Judge Wilkerson asked the objectors what they would suggest be done should the company, despite the fact that a large majority of the creditors had approved a reorganization plan, be sold in bankruptcy. He added that the law clearly provides that when two-thirds of the creditors of a company filing under section 77B approve of a plan it should be confirmed, provided that the court is so convinced it is fair.

SCHULTE ADDS TO STOCKS HELD IN STORE CHAIN

Washington, D. C., March 18.—[Special.]—Stock holdings of David A. Schulte in Park & Tilford and in Schulte Retail Stores were shown in reports to the securities and exchange commission which were made public today. These include his interests through the 1931 corporation, in which he owns all capital stock.

Mr. Schulte's holdings in Park & Tilford were boosted to 73,450 through purchase of 300 shares during February. He bought 200 common shares in the Schulte stores for a total of 1,000 held personally. Through the 1931 corporation he held 32,759 preferred and 323,206 common after purchase of 160 preferred and 200 common. He is president of both companies.

M. W. McArdle, president of the Chicago Flexible Shaft company, reported the sale of 2,560 common, decreasing his holdings to 16,950. Other reports follow:

COLGATE-PALMOLIVE-PEET — Charles S. Pearce, chairman, transferred 1,000 common, retaining 62,438.

CONSOLIDATED FILM INDUSTRIES — Setay company sold 500 preferred, holding 6,798 preferred and 155,673 common.

E. I. du PONT de NEMOUR—Henry B. du Pont, director, bought 18 common to hold 1,729 debentures and 5,440 common.

MADISON SQUARE GARDEN—John R. Kilpatrick, president, held 5,300 common on Jan. 31.

CHICAGO STOCKS

Monday, March 18, 1935.
Shares sold today.....................18,000 Total sales 1935 to date........1,315,000
Year ago..............................38,000 Total sales 1934 to date........4,043,000

Prev. High.	1935 Low.	Div. yld. pct.	Bid.	Asked.	Description. div. rate, $s—	Sales.	High.	Low.	Close.	Net chge.
2⅝	1¼	...	1	2	Advance Alum	300	1¼	1¼	1¼—	⅝
17	12	...	14¼	15	Allied Prod	100	14	14	14	....
6¼	3⅞	...	4	4½	Armour & Co	200	4	4	4 —	⅛
96½	79	5.2	95	97	Assoc Invest [5b]	50	96	96	96	....
17⅝	12	...	12¼	12½	Bendix Av	650	12½	12¼	12½—	⅛
3⅛	2½	...	2⅞	3	Berghoff Brew	50	2⅞	2⅞	2⅞—	⅛
34	28⅝	5.0	30¼	30⅜	Borg-Warner [1.50]	1,050	30½	29½	30⅛—	¼
16	13⅛	7.1	13	14⅜	Brach & Sons [1]	50	14	14	14 —	⅝
19⅝	14½	...	18	19½	Brown F & W A	100	19	19	19 +	1½
7⅛	6⅛	...	6½	6⅞	Butler Bros	900	6⅝	6¼	6⅝	....
22½	12⅝	...	18	19	Cen & S W pl pfd	150	18⅝	18	18⅝—	⅛
5⅝	2⅝	...	3	3¼	Chi & N W	100	3	3	3 —	⅛
2⅝	1⅝	...	1⅝	2	Chi Corp	950	1⅞	1⅝	1⅝—	⅛
32¼	29	3.3	29⅝	30¼	Do pfd [1]	400	30	29⅝	30 +	¼
18¼	13⅝	8.7	13½	15⅜	Chi Flex Shaft [1.30b]	50	15	15	15 —	1
1⅛	⅝	...	⅝	⅞	Cities Serv	1,000	⅞	¾	⅞	....
20½	18	7.5	17	23	Coleman L & S [1.50g]	50	20	20	20	....
56½	47	7.1	55½	56¼	Com'wlth Edis [4]	500	56	55½	56 —	¼
4½	2⅛	12.5	2	2⅛	Cord Corp [.25e]	1,200	2⅜	2⅛	2⅛—	⅛
10⅜	7	...	7⅝	8	Crane Co	300	7⅝	7½	7⅝—	⅛
19⅝	13½	...	13⅜	15	Eddy Paper	40	13⅝	13⅝	13⅝—	⅛
8⅛	5½	...	8⅛	8⅞	Gen Candy A	850	8⅝	8	8⅜+	⅛
20¼	17⅛	7.9	18½	18⅞	Goldblatt [1.50h]	100	18⅝	18½	18⅝	....
9	6⅝	...	7	7¼	Houd-Her B	350	7	6⅝	7 —	¼
24	15½	5.0	20	21	Kalamazoo Stove [1]	630	21	20⅜	20⅝—	⅛
37⅝	33	9.1	33	34	Katz Drug [3]	250	34	33	33½—	½
6⅜	3	...	4⅞	5	Ken-Rad T & L	50	4⅞	4⅞	4⅞—	⅛
28	22	2.3	21	22	Keystone Stl [.50g]	50	22	22	22 —	¼
2⅝	1⅛	...	1⅛	1⅝	Kingsbury Brew	150	1¼	1¼	1¼	....
8	6⅛	...	6⅜	6⅞	Lib-McN & L	500	6⅝	6½	6⅝—	⅛
7⅛	5¼	...	6⅛	8	Lincoln Print pfd	100	7½	7	7 +	¼
39⅝	26	7.4	26⅛	28	Lynch Corp [2]	400	27½	26	27 —	¼
11⅝	6⅛	...	6⅛	7¼	Marsh Field	350	7⅛	6⅝	7 —	¼
17	13⅛	1.6	16⅝	16⅝	McGraw Elec [.25g]	650	17	16⅛	16½—	¼
20⅛	16¼	1.3	18½	20⅛	Modine [.25g]	50	19	19	19 —	⅛
9¼	6	...	6	6⅛	Nat Gypsum	400	6¼	6	6 —	⅛
28	27	7.4	26⅛	27	Nat-Stand [2]	50	27	27	27 +	⅛
15⅛	13½	8.0	14⅝	14⅞	Noblitt-Sparks [1.20]	100	14⅝	14⅝	14⅝	....
1⅛	1⅛	...	1⅛	1⅝	No West Ut 7% pfd	10	1⅝	1⅝	1⅝+	⅛
10⅛	8⅛	18.8	7⅛	8	Penn Gas & El [1.50]	50	8⅛	8⅛	8⅛—	⅛
79¼	61⅛	8.0	76	77⅞	Pub Svc 6% pfd [6]	60	77½	75	75 —	¼
1⅛	1	...	...	...	Raytheon vtc	100	1	1	1 —	⅛
1	⅛	...	⅝	1	Do vtc pfd	200	⅜	⅜	⅜—	⅛
102	95	...	101	...	Sangamo E pfd [3.50k]	10	102	102	102 +	1
40	33	2.2	33⅛	34⅛	Sears Roeb [.75g]	250	33⅝	33	33⅝—	⅝
19⅛	16⅛	4.7	16⅛	16⅝	Swift & Co [.75b]	100	16⅛	16⅛	16⅛—	⅛
36	31⅛	6.1	32⅛	32⅝	Swift Int [2]	200	32⅝	32	32⅝+	⅛
6	5⅛	8.3	5⅛	6	Thompson [J R] [.50]	100	5⅝	5⅝	5⅝	....
1⅛	⅝	...	⅝	1	Util & Ind pfd	200	⅞	⅞	⅞	....
9⅛	6⅛	3.1	7⅝	8⅛	Viking Pump [.25e]	50	8⅛	8⅛	8⅛—	⅛
35⅝	34⅛	6.6	35⅝	37	Do pfd [2.40]	10	35⅝	35⅝	35⅝+	⅛
18⅛	15	9.4	16⅛	17	Vortex Cup [1.50]	300	17	16⅛	16⅛—	1⅛
31	27⅛	3.6	27⅝	28⅛	Walgreen [1]	350	27⅝	27⅛	27⅝—	⅛
3	2⅛	...	2⅛	2⅝	Williams Oil-O-Mat	300	2⅛	2⅛	2⅛—	⅛

b—Including extras. e—Paid last year. g—Declared or paid so far this year. h—Cash or stock. k—Accumulated dividend paid this year.

CARSON STORE ANNOUNCES BIG IMPROVEMENTS

Cost Is Estimated at 1½ Millions.

Carson Pirie Scott & Co. last night announced an extensive program of improvements for its retail store. These are to cost between $1,250,000 and $1,500,000 and include escalators, new elevators, air conditioning, and an entirely new heating and power plant.

JOHN T. PIRIE.

Work will start almost immediately and is to be finished by fall. Employment and the durable goods industries both will benefit from the program, executives of the store pointed out.

"For several years we have looked forward to the improvement and rehabilitation of our State street premises; in fact, ever since we completed our improvements on Wabash avenue and on Monroe street," said John T. Pirie, president of the company. "Now we are going to be able to serve our customers better than ever before.

More Efficient Store.

"After experiencing the considerably improved business of 1934, culminating in such heavy trafic in the store last December, when customers by the thousand were unable to reach our upper floors with any degree of promptness, it was out of the question to delay longer. Everything we are planning to do—new elevators, escalators, air conditioning, lighting, power plant, departmental rearrangement, and many minor improvements—has just one object in mind—to give Chicago a more efficient, convenient, attractive store. It is no more than we should do in return for the good will Chicago has shown us."

The major changes will be made in the State street sections of the store. Two banks of escalators will run from the basement to the seventh floor. They are to incorporate latest improvements for smooth and quiet operation, and are designed to carry 10,000 persons per hour. Sixteen new elevators of most modern type will be installed in present shafts.

To Rearrange Departments.

Together with the improvements of a few years ago in the Wabash and Monroe sides of the store, these improvements in the store's transportation system will make possible rearrangements of some departments to bring related sections closer together and improve convenience and accessibility of all upper floor departments, Mr. Pirie said.

Important sections of the store are to be air conditioned, preliminary to possible complete air conditioning. This would be a tremendous undertaking if done all at one time, it was said, and plans have been developed with the object of avoiding faults. Comfort of customers and employés will be served both winter and summer by eliminating the necessity for opening windows and transoms, thus keeping out soot and dust.

Describe Power Facilities.

Described as the heart of the store's operating and maintenance facilities, the new heating and power plant will include four giant steam boilers, turbines, Diesel engines for power development, refrigerating machinery, and other mechanical equipment. It was pointed out that the plant serves 65,000 to 70,000 persons on a busy day.

No structural change is contemplated outside the State street buildings, and the ornamental iron front created by the late Louis Sullivan, will be repaired where needed, but will remain the same at the Madison-State corner.

Work has been planned to cause little inconvenience to customers or interference with business.

BOSTON & MAINE PASSENGER GAIN FIRST IN 11 YEARS

New York, March 18.—[Special.]—The Boston and Maine railroad reported today that its passenger revenue in 1934 increased for the first time in 11 years and that its freight revenue increased for the first time since 1929. The company also increased its revenue from highway operation last year, according to the report.

Passenger revenues in 1934 were $7,662,793, against 6,595,142 in 1933. The report states that the company spent $76,602 advertising in 1934, up $13,937 from 1933, and this, with reduced fares, special trains, air-conditioning, faster train speeds and a cold winter helped stimulate this trafic.

The Boston and Main Transportation company, which operates trucks and omnibuses, reported a net profit of $510 in 1934 against $6,955 in 1933, the parent company reporting it realized economies through the substitution of motor vehicles for railway service. Omnibus revenues increased and highway moved freight increased in volume.

Pullman to Hold Meeting on Dividends Tomorrow

Dividend meetings scheduled for the current week include the Pullman company tomorrow and the Corn Products Refining company on Friday. Directors of the American Brake Shoe and Foundry company of the United States Smelting company also will meet to take action on dividends.

American Smelting Boosts Lead to 3.60 Cents a Pound

New York, March 18. — (AP) — The American Smelting and Refininfi company today advanced the price of lead .05 of a cent to 3.60 cents a pound.

SEC Gets Only $61,031 Fees from Markets

Washington, D. C., March 18.—[Special.]—The dollar value of transactions on the National Securities exchanges on which are based the regulation fees paid to the Securities and Exchange commission totaled $3,051,038,753 during the last three months of 1934, and the fees amounted to $61,031, the commission announced today.

The important part that the New York Stock exchange played in this picture was shown by the fact that the dollar volume then during these months aggregated $2,620,839, or 85.9 per cent of the total on all registered exchanges. On the New York Curb exchange transactions were $308,516,302 and the combined dealings on the two represented 96 per cent of the aggregate.

Denver Not Included.

The grand total given did not include $360,918 on the Denver Stock exchange, which was not recorded in compiling the aggregate because the registration fee was not paid when the volume was reported.

An upward trend in the dealings on most of the exchanges was shown by a monthly compilation. On the New York Stock exchange the value of transactions in stocks and bonds increased from $732,878,686 in October to $983,881,234 in December, all of the advance being represented by dealings in stocks which rose from $462,265,591 to $752,850,357, while transactions in bonds showed a decline of about $5,500,000.

Payment March 15.

The securities exchange act provides that on March 15 of each year each registered exchange, of which there are twenty-four, must pay a registration fee amounting to one five-hundredth of 1 per cent of the aggregate dollar valuation of transactions during the preceding year. As exchanges did not become registered until Oct. 1, 1934, the initial fee applied only to the last three months of last year.

At the time of the law's adoption it had been estimated that the total of fees for a year might run as high as $500,000, but according to the figures reported today there must be a great increase in transactions before that goal is reached.

RAILROAD CAN'T PAY OBLIGATIONS; BLAMES NRA COST

Norfolk, Va., March 18.—[Special.]—Col. Henry W. Anderson, receiver for the Seaboard Air Line railway testifying in the Federal District court today declared the "New Deal" has added $3,500,000 to the fixed charges of the railroad, making the meeting of existing obligations impossible.

He petitioned the court for a refunding of $28,000,000 in receivers' certificates and equipment trust obligations so that interest rates can be slashed and a five year moratorium to stave off the foreclosure of any outstanding mortgage under the plan proposed. The interest on $4,480,000 in receivers' certificates first issued in 1931 for one year and extended to three years in 1932 would be cut from the prevailing 6 per cent to 4 per cent.

The interest on approximately $24,000,000 in receivers' certificates and equipment trust obligations would be placed at 2 per cent for the first three years, 3 per cent for two years and 3½ per cent on the remaining five years of the 10 year retirement period that was scheduled to have begun this year.

FIRST PROFIT IS SHOWN SINCE 1930 BY KELLOGG FIRM

Kellogg Switchboard and Supply company, Chicago, last year had a net profit of $59,780, the first since 1930, according to the annual report issued yesterday. In 1933 there was a net loss of $315,711.

Net sales in 1934 were 40 per cent greater than in 1933, and the value of orders received during the first two months of 1935 shows improvement over the corresponding period of last year, G. A. Yanochowski, president, stated in a letter to stockholders.

Current assets as of Dec. 31, 1934, amounted to $3,046,030, including cash of $218,777, against current liabilities of $105,944. At the end of the preceding year current assets totaled $2,933,118, cash $152,896, and current liabilities $132,976.

NEWSPAPER "ADS" IN 81 CITIES GAIN DURING FEBRUARY

An increase of 4.9 per cent in newspaper advertising during February compared with a year ago, reported yesterday by Advertising Age, based on publications of 81 cities. Newspapers in these cities printed 124,601,000 lines of advertising last month.

Retail advertising, with a 72,104,000 line total, showed an increase of 9 per cent, or 6 million lines from February, 1934. General advertising rose 1.3 per cent or a total of 24,699,000 lines. Automobile lineage, however, dipped 1.7 per cent to 5,988,000.

Treasury Sells New Bills to Yield 0.094 to 0.147 Pct.

The treasury department announced last night that applications totaling $171,976,000 have been received for two issues of treasury bills aggregating $100,000,000. The average rate on accepted applications for $50,125,000 of 182 day treasury bills maturing Sept. 18 was 0.094 per cent on a bank discount basis. The average rate on $50,006,000 of 273 day treasury bills maturing Dec. 18, for which applications were accepted, was 0.147 per cent. Both issues are dated March 20.

AIR REDUCTION CO., INC.
AIRCO
LINCOLN BUILDING
60 East 42nd St., N. Y.
DIVIDEND NO. 72
The Board of Directors of this Company has declared the regular quarterly dividend of $.75 per share on the Capital Stock of the Company, payable April 15, 1935, to stockholders of record March 30, 1935. R. B. DAVIDSON, *Secretary*
Dated, March 13, 1935.

COTTON PRICES DROP AGAIN IN SELLING FLOOD

Foreign Liquidation Starts Decline.

Cotton suffered another precipitous drop in domestic markets yesterday as a flood of selling from foreigners and frightened speculators swept into the pits. Some futures managed to rally slightly from lows for the day, but most closing levels were at or near minimums for the session.

In Chicago prices were down $1.90 to $2.50 a bale. New Orleans and New York returned losses ranging from $2.15 to $2.90 a bale, while cash prices fell $2.50 to $2.75.

The day's news offered little to account for the decline. Liverpool was bombarded with selling from Bombay and other far eastern centers. The English market, in turn, sold large quantities in the United States, particularly at the opening, and the ensuing liquidation from speculators was too heavy to throw off.

Lows for Season Recorded.

October and December cotton in Chicago sank to new low levels for the season. Fresh minimums were also attained by October, December, and January futures in New York, and New Orleans. The October future in the southern market broke below the 10 cent level when it sank to 9.99 cents a pound, although a subsequent rally carried the quotation back to 10.05 cents at the finish.

At prevailing prices the government has a large theoretical loss on the 6,000,000 bales on which it has advanced loans of 12 cents a pound, to which must be added another cent in charges for removal from interior storage points. At 10.3 cents a pound for May cotton in New Orleans the loss stands at 2.7 cents a pound, including the handling charge, or a total loss for the mortgaged cotton of $81,000,000.

May Remove Processing Tax.

Gossip from Washington said recommendations will be made for removing the processing tax on the staple. The levy can be removed, it is said, by the use of funds allocated to relief.

The house adopted an amendment to the Doxey bill, increasing from two to three bales the exemption that would be allowed small cotton growers, tenants, and share croppers under the Bankhead control program.

Observers described yesterday's decline as a "secondary reaction," following the drastic break of a week ago. Uncertainty over the new crop program and unsettled political conditions in Europe have demoralized sentiment. Brokers are at sea as to the outcome because of world-wide factors.

Prices in Principal Markets.

The range of prices in the principal domestic markets yesterday follows [cents per pound]:

CHICAGO MARKET.

	High.	Low.	Close.	Prev. close.	Last year.
March	.....	.....	10.39	10.89	11.99
May	10.76	10.42	10.44	10.94	12.07
July	10.80	10.42	10.51	10.97	12.16
October	10.35	10.14	10.17	10.55	12.30
December	10.39	10.20	10.21	10.60	12.39

NEW ORLEANS MARKET.

	High.	Low.	Close.	Prev. close.	Last year.
March	10.62	10.15	10.15	10.71	11.90
May	10.64	10.20	10.30	10.86	11.95
July	10.67	10.25	10.35	10.93	12.06
October	10.26	9.99	10.05	10.53	12.20
December	10.29	10.00	10.13	10.57	12.28
January	10.30	10.15	10.15	10.62	12.32

NEW YORK MARKET.

	High.	Low.	Close.	Prev. close.	Last year.
March	10.60	10.29	10.29	10.84	11.91
May	10.66	10.30	10.32	10.90	11.96
July	10.60	10.30	10.42	10.93	12.08
October	10.28	10.05	10.06	10.52	12.21
December	10.30	10.10	10.12	10.55	12.32
January	10.33	10.16	10.16	10.60	12.36

Note—Above prices do not include tax of 4.2 cents per pound levied on cotton processed and used domestically. No tax on products exported.

FEAR MILLS SHUTDOWN

Washington, D. C., March 18.—[Special.]—The cotton textile industry is facing a situation so grave that only prompt and drastic governmental action will prevent a large scale shut down of mills and the dumping of perhaps 400,000 employés on the relief rolls. Senator W. F. George [Dem., Ga.], asserted today. He said he and Senator Walsh [Dem., Mass.], would lay the problem before President Roosevelt at the earliest opportunity.

Senator George put Japanese competition foremost among the factors militating against normal operations in the industry, and said that the only thing that would relieve this situation was a "limited embargo." He will ask for such action. "Any plan involving relief through the raising of tarif walls would be entirely ineffective," he declared.

Other factors were listed as the outlay in processing taxes, the trend of raw cotton prices, and NRA restrictions.

In the first two months of this year imports of Japanese cotton goods reached the total of more than 24 million square yards, or more than three times the total for the year 1934, the senator declared.

Officials of some of the largest cotton mills in New England, South Carolina, Georgia and Alabama, after conferring here declared that unless there was quick action a crisis would be reached in about five or six weeks.

S. Clay Williams, chairman of the National Industrial Recovery board said today the situation is one of the most serious problems before the NRA.

GERMANY.
Sinking funds of German Dollar Bonds have been deposited in Reichsmark (blocked marks) with the Konversions Kasse, Berlin.
These Sperrmarks can be used within Germany for many purposes and are now obtainable at very reasonable rates. Send for latest information also regarding I. G. Farben, Reichsbahn, Reichsbahn-Aktien and Rueckwanderer etc. Special quotations for investments in Germany (Kreditmark).
Details in English or German by:
H. O. WALDINGER
Foreign Exchange
160 No. La Salle St. Chicago, Ill.
Phone: STAte 6014

Seven Year Record of the Price of Wheat

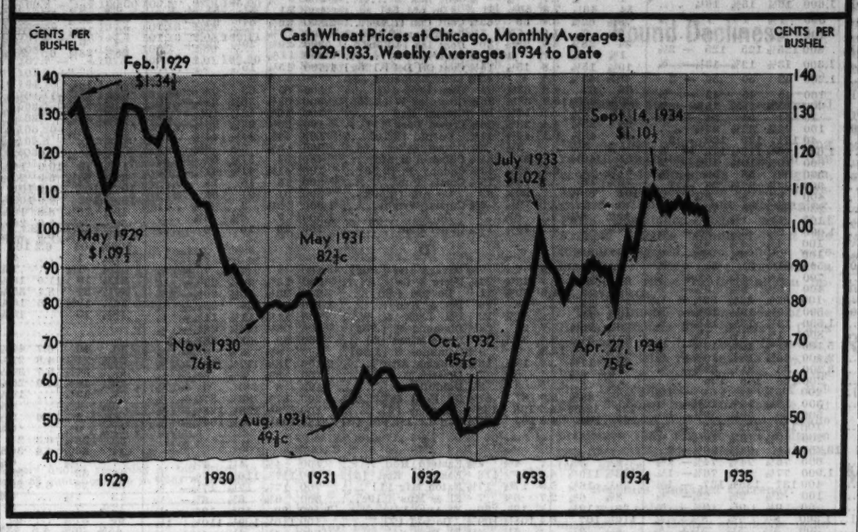

Electric Bond HeadsRapU.S. Utility Bills

While the Electric Bond and Share company has earned more than its preferred stock dividends for more than thirty years, the bills before congress that threaten the life of utility holding companies make prediction of future earnings impossible, C. E. Groesbeck, chairman, and S. R. Inch, president, say in the annual report released yesterday.

Net income for the year ended Dec. 31 amounted to $9,534,373, after all charges. This was equivalent after preferred dividends to 21 cents a share on the common stock, compared with a net of $10,735,268, or 44 cents a share, in 1933. The decline of $1,200,895, or 11.2 per cent, in net income resulted from decreased gross revenue and an increase in taxes.

Gross Income Is Lower.

Gross income for the year amounted to $13,952,702, or $767,970 below the preceding year. Total expenses increased $432,925, or 10.8 per cent. Expenses other than taxes were reduced $423,880, but the saving was more than offset by an increase in taxes of $856,805, the report says.

The 1934 revenues include interest accruals on Cuban Electric company debentures to Nov. 1, 1934, which interest was paid prior to Jan. 31, 1935. The company includes stock dividends received for 1934 amounting to $338,520, taken up at either par or stated value, or at market value if less than part or stated value, comparing with $375,772 for 1933.

Current assets on Dec. 31, 1934, amounted to $43,101,094, with cash of $38,321,672, against current liabilities of $4,155,858. This compares with current assets of $43,994,128, cash of $38,454,439, and current liabilities of $2,559,025 on Dec. 31, 1933. Investments totaled $503,008,730, against $505,417,572 at the end of the preceding year. Total assets were reported as $551,968,596.

Subsidiary Bank Loans Cut.

The report says that bank loans of the American and Foreign Power company, which totaled $50,000,000 when Electric Bond and Share took over $10,000,000 from banking institutions in 1933, are $31,907,048 at the present time. The Electric Bond and Share interest, in addition to the stated amounts, is $7,976,762 at present. These loans and the $35,000,000 American and Foreign Power note, also held by Electric Bond and Share, have been extended to the fall of 1938.

Electric Bond and Share new holdings include $1,400,000 Northern Texas Utilities first mortgage bonds due Jan. 1, 1936, the entire amount, and $4,162,926 miscellaneous bonds of associated companies, with a Dec. 31 market value of $4,239,000.

800 BUSINESS LEADERS HELP PROMOTE CITY

Committees named by the Chicago Association of Commerce to promote Chicago's commercial and civic advancement consist of more than 800 of Chicago's best known business executives, according to the association's new handbook which will be distributed today.

There are 58 committees which devote their attention to specific branches of Chicago's business and 40 groups more general in their operations. The latter include business research, domestic commerce, foreign commerce, federal revenue and expenditures, harbors and waterways, conventions, publicity, industrial development, transportation, legislation, good roads, public improvements, street trafic, charity subscriptions, cartage thefts, and the annual cleanup campaign.

OLD DAWES BANK PAYS 33½ MILLION TO RFC; OWES 56½ MILLIONS

[Chicago Tribune Press Service.]

Washington, D. C., March 18.—[Special.]—The old Dawes bank, the Central Republic Bank and Trust company of Chicago, has repaid 33½ million dollars on the 90 million dollar loan it received fro mthe Reconstruction Finance corporation, it was learned today.

In addition the bank has paid $3,942,019 in interest to the RFC, making its total payments to the government approximately 37½ million dollars. It still has 56½ million dollars of unpaid principal.

RECENT PAYMENTS SMALL.

The figures from Washington last night showed that approximately $1,300,000 in interest and only half a million dollars on principal has been paid on the RFC loan to the old Central Republic bank since it was placed in receivership last Nov. 20.

At that time $32,893,000 principal and $2,657,000 interest had been paid since the loan was made June 25, 1932. There was $57,101,000 still due on the loan and secured by $76,200,000 in cash and collateral. In addition, the RFC has filed suit to collect $14,000,000 from stockholders. There also was $1,232,000 still due on a $5,000,000 loan from Chicago loop banks. This was secured by foreign securities.

GAY IS EXPECTED TO BE ELECTED EXCHANGE HEAD

[Chicago Tribune Press Service.]

New York, March 18.—Charles R. Gay, who has been a member of the New York Stock exchange for 23 years, today was reported virtually assured of election as the next president of the exchange when, in the last of the prescribed three meetings of the exchange's nominating committee, the official slate for the May election was completed. The names of those called to run for election will not be publicly announced, however, until April 8, when the committee formally names its list of candidates.

Four others reported considered by the committee for the presidential nomination are L. K. Martin Richmond of Moore & Schley; Walter L. Johnson of Shearson, Hammill & Co.; Peter J. Maloney of Maloney, Anderson & Block, and Albert L. Lindley, vice president of Lindley & Co.

Gay has been mentioned repeatedly in the financial community in recent months as the choice of a majority of the brokers having membership on the exchange to run for the presidency in opposition to Richard Whitney, who has served as president for five years.

ESTIMATE STEEL MAKING FOR WEEK DOWN TO 46.8 PCT.

New York, March 18.—[Special.]—Steel ingot production for the current week will average 46.8 per cent of capacity, or 0.3 of a point less than last week's rate of 47.1 per cent, it was announced today by the American Iron and Steel institute.

A month ago the rate was 49.1 per cent and in the corresponding week of last year it was 46.8 per cent, exactly the same as for the current week. The decline from last week is six-tenths of 1 per cent.

Baldwin Locomotive Sales Rise Slightly; Below 1934

Orders received by Baldwin Locomotive works and subsidiaries in February aggregated $1,596,000, against $1,574,000 in January and $2,336,000 in February, 1934. This brought orders for the first two months to $3,170,000, against $4,257,000 a year ago.

Notice to Creditors and Stockholders of Pressed Steel Car Company

Groups of creditors or stockholders of the Pressed Steel Car Company have informally discussed various plans for reorganization of the Company, but as yet no plan has been formally filed with the Court.

The Trustees have thought it advisable to have a date fixed for the presentation of plans and accordingly petitioned the Court for such an order.

The Court, by an order dated March 9, 1935, ordered that all persons in interest as creditors or stockholders of the Pressed Steel Car Company be directed to submit to the Court, on or before the first day of June, 1935, any plans of reorganization for the Pressed Steel Car Company which they desire to submit. The Court directed the Trustees to notify all known creditors and stockholders of the making of said order.

GEORGE D. WICK
W. A. BONITZ
Trustees.

Bank Report Reveals Rise in Idle Funds

A sharp increase in unemployed funds of federal reserve member banks was shown in the weekly report issued yesterday, covering operations of banks in ninety-one leading cities of the country.

Gross deposits soared 138 millions dollars, New York contributing a rise of 59 millions, interior banks 72 millions, and Chicago 7 millions. Individual deposits advanced 153 millions as the result of upturns of 70 millions in New York, 2 millions here and 81 millions elsewhere.

Total loans and investments for the country as a whole rose 60 millions, government bond holdings gained an equal amount and holdings of other securities advanced 24 millions.

Loans on Securities Decline.

Declines were shown in loans on securities, which fell 4 millions; commercial acceptances, down 11 millions; real estate loans, off a million, and business loans, down 8 millions.

The 89 cities—New York and Chicago excluded—reported increases of 16 millions in loans and investments, a million each in real estate loans and holdings of direct government obligations, and 16 millions in holdings of other than government bonds.

Declines of a million each were registered in brokers loans, other security loans, and acceptances. A loss of 5 millions was disclosed in business advances.

Details of Report.

Principal assets and liabilities of the banks, as of March 13, follow:

[In millions of dollars.]

	Mar.13, 1935.	Mar. 6, 1935	Mar.14, 1934.
Tot loans and invts	18,522	18,462	17,513
Tot loans and secur	3,121	3,125	3,593
To brks and dealers:			
In New York	834	834	841
Outside New York.	171	173	164
To others	2,116	2,118	2,588
Acp and com pap bgt	420	431	.....
Loans on real est.	962	963	.....
Others loans	3,196	3,204	*4,688
U S Gov dir obliga.	7,284	7,222	6,229
Obl ful guar by USG	674	676	.....
Other securities	2,865	2,841	†3,003
Res bals withFRBks	3,420	3,370	2,569
Cash in vault	282	274	236
Net demand deposits	14,479	‡14,294	11,748
Time deposits	4,433	4,446	4,393
Government deposits	1,015	1,015	1,503
Due from banks ...	1,855	1,835	1,548
Due to banks	4,533	4,548	3,465
Tot bor fromFRBks	1	1	10

*Represents total acceptances, commercial paper, loans on real estate, and other loans. Segregated figures not available.
†Represents obligations fully guaranteed by U. S. government and other securities. Segregated figures not available.
‡Revised.

France Faces Devaluation, Experts Admit

BY EDMOND TAYLOR.
[Chicago Tribune Press Service.]

PARIS, March 18.—France's rulers, in their hearts, have abandoned the fight to save the franc from devaluation. Their aim now is first, to postpone the devaluation as long as possible, with an eye to the elections next year; second, to make the slice which must eventually be amputated from the franc as small as possible.

If devaluation were decreed today it is generally agreed by experts that the new franc when finally stabilized again would represent a depreciation of 25 per cent whereas the government hopes that in a year or two a devaluation of 15 per cent or less would be sufficient.

Facts Kept from Public.

According to THE TRIBUNE'S informants, the issue has been obscured by official optimism on one side and alarmist speculation based on impressions instead of facts on the other. While there is some disagreement among experts as to the likelihood of the franc being prematurely forced to devaluate—for instance by the defection of the other members of the gold bloc—there is no doubt that the best official brains in the country already envisage an eventual voluntary devaluation, although of course they continue to deny it in public.

The explanation of this at the same time serves to debunk the legend of France being "crucified on a cross of gold." While there are many contributory factors only one thing renders devaluation inevitable—governmental indebtedness.

Public Debt Is Growing.

France's public debt now stands at 319 billion francs—approximately 20 billion dollars. The per capita indebtedness is about $435. It is mounting all the time. Last year the public debt climbed $800,000,000.

The budget for several years has suffered a chronic deficit. It has been greatly reduced in the last two years, but is still substantial. Added to it is the deficit of all the French railroads, which the government shoulders, although four of the five principal lines are privately owned and operated. The deficit for 1935 by the most conservative estimates will be around half a billion dollars, maybe more.

Previous deficits still hang over the country's finances in the shape of the short term floating debt which the Flandin government has already been forced to increase by some three hundred million dollars while some $400,000,000 to $500,000,000 more must be provided this year to cover current and previous deficits, in the opinion of such experts as former Finance Minister Joseph Caillaux.

Has Yearly Debt Residue.

By this policy of short term borrowing the government can get along for a while but there is always a residue of debt left over from one year to another and eventually this residue must be met.

Further reduction of government expenses is believed impossible because the nation's business is already dying of "asphyxiation," and more deflation can only aggravate the evil. On the other hand the government cannot think of more long term bond issues because the total of government issues weighs on the money market now and is chiefly responsible for the high interest rates which are paralyzing industry—9 per cent is often paid even by borrowers offering the best security.

As the government can't borrow and can't save the only possible solution is a devaluation of the franc which would revalorize the government's gold stocks and allow the printing of enough new bills to wipe out at last the residue of deficit, it is said.

Babson Official Asserts Trade Has Recovered 41%

Boston, Mass., March 18.—(AP)—Ralph W. Wilson, vice president of Babson's Reports, said tonight that business was currently "41 per cent greater than it was at the low point of the depression."

BELGIUM WILL DROP GOLD, SAY PARIS REPORTS

Currency Advances; Pound Declines.

[Chicago Tribune Press Service.]

PARIS, March 18.—Despite efforts of French newspapers to cover up the failure of the Franco-Belgian monetary negotiations it was reported in financial circles tonight that Belgium's official abandonment of the gold standard may be expected shortly. Likewise, it was reported that Belgian Premier George Theunis will resign.

The drastic exchange restrictions adopted this morning at a cabinet meeting in Brussels instead of protecting the belga are believed to be merely a preparatory step toward abandoning gold altogether.

Sets Up Gold Embargo.

It was pointed out that the new Belgian law sets up an effective gold embargo. This would have been unnecessary if the Belgian government had really intended to defend the belga, it is said, but it becomes perfectly comprehensible if the Belgians are preparing to leave gold.

Official denial was made in Brussels that the Belgian ministers made any statement to the press in Paris. The only statement with which the Paris papers credited them was: "The belga is saved."

Brussels Disappointed.

[Copyright: 1935: By the New York Times.]

BRUSSELS, March 18.—There was a general feeling of disappointment here today over the meager results of the Paris monetary conference and evidence of much anxiety for the immediate future of the belga.

Two royal decrees published this morning created a sensation in financial and industrial circles. After stating that no modification was being made in the country's monetary status or in the belga's gold parity, the decrees instituted a national exchange office to restrict exchange operations to legitimate commercial needs, thus preventing speculation and the export of Belgian capital which was becoming substantial.

No Loan Negotiated.

It was confirmed here today that no loan or credit had been negotiated with the Bank of France, but that an agreement had been reached whereby, if it became necessary to defend the belga, France would offer monetary support. For the present the Belgian National bank's resources are adequate.

There is little hope here that a satisfactory trade agreement with France can be negotiated in time to do much good. Belgium's chief hope seems to lie in France's transferring to her the trade she formerly gave to the Saar.

The Luxemburg government announced this morning exchange restrictions similar to those decreed in Belgium.

BELGA MOVES HIGHER

New York, March 18.—[Special.]—Belgian currency advanced sharply in the international money market today and the British pound sterling experienced a new sinking spell as a result of the reported decision of France to aid Belgium in maintaining the gold standard.

In financial quarters here, however, it was believed that Belgium faces a critical period. The prevailing belief was that the Franco-Belgian understanding is of only passing importance and the position of all the nations in the "gold bloc" was still precarious.

Devaluation of the belga is regarded as probable in French financial circles, despite any assistance France can ex-

[Continued on page 25, column 6.]

To KNOW each customer personally is the desire of every executive of this bank. Here, all customers, whose accounts are large or small, have access to any officer any time.
LAURANCE ARMOUR
President
COMMERCIAL BANKING SAVINGS • TRUSTS
SOUTHEAST CORNER OF WASHINGTON LA SALLE ST.
AMERICAN NATIONAL BANK AND TRUST COMPANY of Chicago
BOARD OF DIRECTORS
ARTHUR L. BLAKESLEE, President, Kalamazoo Stove Co.
JAMES R. BREMNER, Vice-President, Bremner Bros.
L. LEWIS COHEN, President, Union Asbestos & Rubber Co.
WEYMOUTH KIRKLAND, Kirkland, Fleming, Green & Martin
CHARLES A. LIDDLE, President, Pullman-Standard Car Manufacturing Company
MELVIN L. STRAUS, Vice-President
ROBERT E. STRAUS, Vice-President
H. BELIN VOORHEES, Vice-President, Baltimore & Ohio Railroad Co.
LAURANCE ARMOUR, President, Director, Armour and Company

AILING STOCK MARKET BESET BY WAR FEARS

A. T. & T. 2 Points Lower; Leads Decline.

[Chicago Tribune Press Service.]

New York, March 18.—Fresh complications beset the ailing stock market today. Under leadership of American Telephone the list declined fractions to more than 2 points. The turnover totaled only 593,712 shares.

The unsettled condition of the market was attributed to anxiety over war in Europe, based on the not entirely unexpected decision of Germany to scrap the peace treaty and to increase its army. The prospect of another conflict, it is said, is far from a bullish influence.

On the home front the trade news over the week-end was held to be of no great importance to the market. A little hope was inspired by the brightening prospect for passage of the relief expenditure bill in congress, and the sterner opposition to the fallacies of the NRA.

Cotton Break Is Factor.

The list was influenced to a great extent by the pressure against commodities, particularly the sharp break in cotton, and the decline of American Telephone to a new low since 1933. Only a few issues were able to maintain any semblance of steadiness.

The selling of Telephone was held to mirror revival of fears over the pending government investigation of the Bell system and pressure for lower rates. Some speculative short selling was also reported. While there were many traders in the street who believed that stocks were greatly oversold, few speculators were willing to take the initiative with buying orders.

Most of the selling was concentrated in the first two hours. When this was completed the market merely backed and filled without objective.

Steel Group Depressed.

Steels were depressed throughout the session, reflecting the further decline in the industry's operations. United States Steel at one time was selling at 27¾, a new low since 1933. Bethlehem, Republic, and Youngstown were fractionally lower.

Union Pacific and Atchison were weak among the rails, but the rest of the group managed to remain fairly steady. Belgian National Railways preferred broke 15 points on a single sale. Among the chemicals Allied, Air Reduction, and du Pont reached new low levels.

The utilities were stiffened by buying in Consolidated Gas, which managed to advance a small fraction. Pressure on Standard Oil of New Jersey unsettled the oils, Amerada losing 2 points. American Tobacco was heavy. Case showed little resistance in the farm equipment division.

While Chrysler advanced slightly, the motors were in supply from the opening gong. Auburn hit a new low.

Chicago Exchange Seat Sells Steady at $2,250

Sale of a membership on the Chicago Stock exchange for $2,250 was arranged yesterday. The price was unchanged from the preceding sale.

CORPORATION EARNINGS

The following net incomes were reported yesterday:

YEAR ENDED DEC. 31.

	1934.	1933.
Am Cyanmid	$2,195,644	$2,467,682
Carrier Corp	*114,752	*673,616
Cen Pw & Lt	261,271	335,127
Columbia Broad	2,274,120	923,794
Columbia G & E	9,793,072	12,496,759
Congress Cigar	17,406	* 170,971
Eagle Picher Ld	* 35,596	647,786
Elec Bd & Sh	1,100,443	2,301,338
Hecla Mining	429,352	231,550
Hercules Motors	315,506	76,515
Gillette S Razor	4,229,000	3,659,022
Int Rubber	110,063	* 172,453
Kellogg Smith	* 59,780	* 315,711
Kellogg Switchboard	59,780	*315,711
Kelsey Hayes	326,393	* 696,707
Lion Oil Rfg	12,652	* 233,505
Mickelberry's F P	* 113,107	* 46,216
Natl Cash Reg	1,115,631	* 579,623
Nat Enamel & S	372,591	274,097
Nat Pow & Lt	6,332,977	6,615,768
N W Engineering	21,612	....
Pitts Term Coal	* 352,836	* 693,973
Porto Rican Am T	* 201,508	* 161,045
Pratt & Lambert	207,852	289,508
Taggart Corp	* 207,833	* 421,532
Untd Carr Fastner	498,088	304,711
Vortex Cup	423,210	358,405
Weston Elec Inst	101,720	* 24,369
YEAR ENDED FEB. 28.	1935.	1934.
Detroit Edison	5,448,658	6,574,076
NINE MONTHS ENDED FEB. 28.		
Gamewell	* 201,113	* 112,363
QUARTER ENDED FEB. 28.		
Gamewell	* 76,563	* 45,276

*Net loss.

DIVIDENDS DECLARED

Stock, rate, period—	Payable.	Stock of record.
Altorfer Bros pfd, *$1	Apr. 15	Apr. 1
Arundel, 25c q	Apr. 1	Mar. 22
Am Mot Ins, 60c q	Apr. 1	Mar. 25
Am Paper Goods, 50c q	May 1	....
Do 50c q	Aug. 1	....
Do 50c q	Nov. 1	....
Bell Tel 6½% p, $1.62½ q	Apr. 15	Mar. 20
Burco Inc pfd, 75c q	Apr. 1	Mar. 22
Detroit Edison, $1 q	Apr. 15	Apr. 1
Diesel-Wem-Gil, 12½c q	Apr. 1	Mar. 20
First Bk Stk Corp, 10c s-a	Apr. 1	Mar. 20
Kelley I Lime & T, 15c q	Apr. 1	Mar. 22
Montreal L H & P, 37c q	Apr. 30	Mar. 31
Un Trust of Pitts, 50c q	Apr. 1	Mar. 20
Wagner Elec pfd, $1.75 q	Apr. 1	Mar. 20

*On accumulations.

WHAT STOCKS DID

TRIBUNE AVERAGES.

	High.	Low.	Close.	Net chge.
25 railroads	21.58	21.23	21.49	—.19
25 industrials	136.29	134.62	135.64	—.95
50 stocks	78.93	77.92	78.56	—.57
	High.	Low.	Close.	
50 stocks one year ago	89.58	87.98	88.36	
50 stocks two yrs. ago	57.92	56.35	56.53	

DOW-JONES AVERAGES.

	High.	Low.	Close.	Net chge.
Industrials	97.62	95.92	97.01	—.78
Railroads	27.75	27.29	27.64	—.24
Utilities	14.73	14.39	14.57	—.12

ASSOCIATED PRESS AVERAGES.

	30 ind.	15 rails.	15 utils.	60 stks.
Net change	—.5	—.3	—.1	—.3
Monday	49.5	18.8	21.8	34.9
Saturday	50.0	19.1	21.9	35.2
Month ago	55.9	24.6	24.1	40.1
Year ago	55.1	37.0	34.9	45.5
1935 high	56.6	27.6	26.6	41.6
1935 low	49.5	18.5	21.6	34.8
1934 high	61.4	43.0	40.6	51.4
1934 low	45.3	22.8	24.2	34.9
1932 low	17.5	8.7	23.9	16.9
1929 high	146.9	153.9	184.3	157.7
1927 low	51.6	95.3	61.8	61.8

ISSUES TRADED.

	Monday.	Saturday.
Advances	120	238
Declines	344	144
Unchanged	173	162
Total issues	637	544
New 1935 highs	7	7
New 1935 lows	101	21

NEW YORK STOCK TRANSACTIONS

Monday, March 18, 1935.
Shares sold today.......... 593,712
Year ago.......... 1,539,060

Monday, March 18, 1935.
Total sales 1935 to date...... 44,005,878
Total sales 1934 to date...... 131,567,713

[The figures in brackets after name of stock are the present dividend rate.]

Prev. 1935 High.	Low.	Div. yld. pct.	Bid.	Asked.	Description. div. rate, $s—	Sales.	High.	Low.	Close.	Net chge.
					A					
36¾	35	3.9	35	37½	Abr & St [1.35b]	90	35	35	35	....
7¼	4¼	...	4⅜	4½	Adams Exp	1,000	4½	4¼	4⅜—	⅝
33½	28⅜	6.7	29	30½	Adams Millis [2]	200	30	29½	30	....
11⅛	8	...	9⅝	9¾	Addressog	100	9½	9½	9½—	⅛
6¼	4½	...	4⅝	4⅞	Advance Rume	700	4⅞	4½	4½—	½
8⅝	6⅜	7.5	7½	7¾	Affil Prod [.60]	100	7⅝	7⅝	7⅝+	⅛
115⅞	104⅝	2.9	104⅝	104¾	Air Reduc [3]	400	104⅝	104⅝	104⅝—	1⅞
20⅛	15⅝	4.7	16	16¼	Alaska Jun [.75b]	1,600	16¼	15⅝	16¼	....
1⅞	1	...	1	1⅛	Alleghany	500	1⅛	1	1⅛+	⅛
6⅞	2½	...	2	2¾	Do pfd xw	100	2½	2½	2½	....
141	125	4.8	124½	127	All Ch & Dye [6]	800	125½	125	125 —	2½
17⅞	12	...	13	13¼	Allis-Ch Mfg	1,300	13½	12⅞	13¼—	⅝
57	48½	4.0	50	51	Amerada [2]	1,200	52	50	50 —	2
57⅝	45	4.4	45¼	47	Am Ag C Del [2]	100	45	45	45 —	⅝
18⅛	13½	...	15⅛	15⅜	Am Bank Note	200	15⅝	15½	15⅝—	⅛
54	43	5.6	52½	60	Do pfd [3]	10	54	54	54 +	3½
29⅝	22½	3.6	22	23	Am Brake S [.80]	100	22½	22½	22½	....
122¾	119	5.8	120	121½	Do pfd [7]	40	121	120	120 —	2
123	110	4.4	112¼	113¼	Am Can [5b]	1,600	113⅝	112¼	113 —	⅝
20¼	10	...	10⅝	11	Am Car & Fdy	600	10⅞	10¼	10⅝—	⅛
60⅞	38	...	55	58	Am Chain pfd	300	58	58	58 +	⅝
33¾	22½	...	23⅛	23¼	Am Com Alco	900	23¾	22½	23 —	1
10⅝	6⅛	...	8	8¼	Am Crystal Sug	400	8¼	8	8¼	....
88⅛	57⅝	...	77¼	80	Do pfd	230	80½	78	79 —	1
3	1½	...	1⅝	1¾	Am Encaus Til	100	1½	1½	1½	....
5⅛	2	...	2	2¼	Am & F Pow	1,000	2½	2⅛	2⅛—	⅛
8½	3⅞	...	4	4⅜	Do 2d pfd	100	4¼	4¼	4¼	....
5⅞	2⅛	...	2½	3¼	Am Hide & L	100	2⅜	2⅜	2⅜—	⅛
32½	30⅜	7.7	31	32	Am Home P [2.40]	500	31½	31	31 —	⅝
6⅜	4⅜	...	4⅝	4¾	Am Internat	700	4⅞	4½	4⅝+	⅛
20⅝	9	...	9½	9⅞	Am Loco	400	9½	9⅜	9½—	⅛
56½	32⅝	...	31¾	33	Do pfd	100	32⅝	32⅝	32⅝—	⅜
23⅝	18½	4.2	19¾	19½	Am M & Fdy [.80]	500	19½	19¼	19½—	⅝
17¼	13½	...	14¼	14½	Am Metal	1,500	14¼	13⅞	14¼+	¼
3⅜	1½	...	1⅝	1¾	Am Pw & Lt	800	1⅝	1⅝	1⅝	....
16⅛	10⅛	...	11⅛	11¼	Am Rad & St S	5,100	11⅜	10⅞	11¼—	⅛
24	15⅜	...	16⅜	16½	Am Roll Mill	2,400	16⅝	15⅝	16⅜+	⅛
40⅝	31⅝	...	32⅝	32¾	Am Smelt & R	3,200	33	31⅞	32⅝—	⅝
126	121	5.6	125⅝	126½	Do pfd [7]	200	126	126	126	....
69	63	5.1	64	64½	Am Snuff [3.25b]	200	65¼	64	64 —	1½
18¼	12	...	13	13¾	Am St Fdrs	300	13¾	12⅞	12⅞—	⅛
70½	57½	3.4	59¼	59⅝	Am Sugar R [2]	500	60	59⅜	59⅜—	1¼
135¼	126½	5.3	130	....	Do pfd [7]	100	132	132	132 +	½
24⅜	18½	5.3	19¼	19½	Am Sumat T [1]	200	19¼	19¼	19¼—	⅝
107⅝	98⅞	9.1	99¼	99½	Am Tel & Tel [9]	19,200	101	98⅞	99¼—	2
84⅝	74⅝	6.7	74¾	75	Am Tob [5]	600	76¼	74⅝	74⅝—	1½
86⅝	76¾	6.5	76½	76¾	Do B [5]	1,900	77½	76⅜	76⅝—	1¼
138⅛	129⅛	4.4	136⅝	138	Do pfd [6]	400	137	135⅞	137 —	1½
6⅞	2⅜	...	2⅜	3⅝	Am Type Fdrs	100	2½	2½	2½—	⅛
19⅝	9	...	9⅝	9⅞	Do pfd	20	9¼	9¼	9¼—	⅝
14⅞	7⅛	12.5	8⅛	8¼	Am Wat Wks [1]	1,300	8¼	7⅞	8⅛+	⅛
9¼	4⅞	...	5⅛	6	Am Woolen	300	5½	5⅛	5½+	⅝
45⅛	35⅛	...	36⅛	38	Do pfd	1,600	36⅛	35½	36⅛+	¾
1⅜	⅝	...	⅝	¾	Am Wtg P	100	¾	¾	¾	....
4⅜	3	...	2½	3	Am Zinc L&S	300	3	3	3	....
12⅝	8	...	8½	8⅝	Anaconda	3,700	8⅝	8⅜	8½—	⅛
17⅞	14¼	4.3	14¼	14⅜	Anchor Cap [.60]	200	14½	14¼	14½	....
3½	2	...	2⅛	2½	A P W Paper	100	2¼	2¼	2¼+	⅛
41⅞	36	...	38¼	39	Arch-Dan-M [1.50b]	300	39⅝	38⅝	38⅝+	⅝
106¼	99⅝	6.9	102	103¾	Armour Del pfd [7]	100	102½	102½	102¼—	1¼
6⅛	3⅞	...	4	4½	Armour Ill	2,800	4½	3⅞	4	....
70⅝	60⅝	9.4	64¼	65	Do pr pfd [6]	400	64	63⅝	64	....
6⅝	4	...	4⅛	4⅝	Arnold Const	700	4¼	4¼	4¼—	⅛
13⅝	7½	...	8⅛	8⅜	Assd Dry Goods	500	8½	8¼	8½+	½
55⅝	37⅝	5.1	39	39⅛	A T & S F [2e]	3,800	39⅝	38½	39 —	1
37¼	20	...	19½	20⅞	Atl Cst Line	200	21	21	21 —	⅛
25⅝	21⅝	4.6	21⅝	22	Atl Refin [1]	700	21⅞	21½	21⅞+	⅛
43	36	5.4	37	38	Atlas Pow [2]	200	37½	37½	37½+	½
110⅝	106⅝	5.5	110½	111	Do pfd [6]	30	110⅝	110¼	110⅝+	⅝
29⅝	15	...	15	15½	Auburn Auto	1,800	15½	15	15 —	1
14	6½	...	6¼	6⅝	Aust Nich	200	6⅝	6½	6½—	⅝
5⅝	3	...	3¼	3⅜	Aviation Corp	2,700	3⅜	3¼	3⅜	....
					B					
6⅝	1½	...	1½	1⅝	Baldwin Loc	900	1⅝	1½	1⅝	....
15	7½	...	7⅞	8⅛	Balt & Ohio	2,400	8	7⅝	7⅞—	⅛
17⅞	9⅛	...	9⅜	10	Do pfd	100	9½	9½	9½+	⅛
110	106¼	6.6	106¼	107	Bang&Ar pfd [7]	40	107	106½	106½—	⅝
7	5⅛	...	6	6¼	Barnsdall	2,300	6	6	6	....
44⅝	37½	...	39¼	39½	Bayuk Cigar [4%f]	200	39	39	39 +	½
111	107⅝	6.3	110⅝	112	Do 1st pfd [7]	20	111	111	111	....
19	15⅝	3.1	15⅝	16⅛	Beatrice Cr [.50]	500	16½	15⅝	15⅝—	⅛
13⅛	11⅛	4.5	11	11⅛	Belding-Hem [.50g]	300	11⅜	11⅛	11⅛—	⅛
117½	100	7.0	100	113	Belg N R pf [7.02]	100	100	100	100 —	15
17⅛	11⅞	...	12⅛	12⅜	Bendix Aviat	1,200	12⅝	12⅛	12⅛—	¼
17⅞	15⅛	10.0	15⅛	15⅛	Benef Ind L [1.50]	600	15⅛	15⅛	15⅛—	⅛
38⅛	34	5.7	35⅛	35⅛	Best & Co [2]	700	35⅛	34⅞	35⅛+	⅛
34⅝	21⅝	...	22⅛	22⅞	Bethlehem Stl	4,200	22⅞	21⅝	22⅛—	⅝
77⅝	55⅝	...	56	58	Do pfd	600	57⅛	55⅝	56 —	3
26⅛	15	...	15	15½	Bigelow-San	230	15⅛	15	15 —	⅝
13⅝	9⅝	...	10	10⅛	Blaw-Knox	500	10⅛	10	10 —	⅛
108	103¼	6.5	107	107½	Bloomingd pfd [7]	60	107	107	107	....
40⅝	28⅛	...	28½	31	Blumenthal pfd	10	28⅛	28⅛	28⅛	....
10	6⅛	...	6½	6⅞	Boeing Airpl	2,300	7	6⅛	6½—	⅝
59⅝	49⅝	5.8	51¼	53	Bohn Alum [3]	600	52	50½	52	....
98	90	5.2	97½	98	Bon Ami A [5b]	80	98	97¾	97¾+	¼
25⅜	21⅜	7.6	21⅜	21⅞	Borden [1.60]	1,500	21⅝	21⅜	21⅜—	⅛
34⅝	28⅜	5.0	30¼	30⅝	Borg-Warner [1.50]	2,600	30⅝	29⅝	30⅝+	⅝
7⅛	4⅛	...	4¼	4⅝	Boston & Me	100	4¼	4¼	4¼	....
30⅞	24½	8.0	25½	25⅝	Briggs Mfg [2]	3,700	25⅝	25	25½—	⅛
31⅜	23⅛	11.1	26⅞	27⅛	Briggs & Strat [3]	400	27⅛	27	27 —	1
36⅛	32	6.4	32	33	Bristol-My [2.10b]	900	33	32⅝	33 +	⅝
44⅛	36½	1.9	38⅜	39	Bklyn-Man-T [3]	400	38⅜	38	38⅜+	⅛
96⅞	90	6.6	90½	91⅝	Do pfd [6]	300	91	90	91	....
52	43	11.6	42	45	Bklyn Un Gas [5]	200	43	43	43 —	1
6⅝	4⅛	...	4⅛	4⅜	Bucyrus-Erie	100	4¼	4¼	4¼—	⅛
13	8⅛	...	8⅛	8½	Do cvt pfd	200	8⅛	8½	8½—	⅛
5¼	3⅛	...	3⅛	3½	Budd Mfg	500	3⅛	3⅛	3⅛—	⅛
33	23	...	23	24⅜	Do pfd	70	24½	24	24 —	⅝
15	8⅛	...	9⅛	9⅜	Bullard Co	300	9⅜	9	9⅛—	⅛
9⅞	3	...	3⅛	4⅛	Burns Bros pfd	50	3⅛	3⅛	3⅛+	⅛
15⅛	13¼	4.3	13⅛	14	Burr Ad Mach [.60]	1,000	14⅛	14	14	....
20⅝	11⅝	...	11½	12¼	Byers Co	200	12	11⅝	11⅝—	⅝
					C					
42½	36½	3.8	38⅝	39	Calif Pack [1.50]	800	38⅝	37⅝	38⅝+	¼
1⅛	½	...	½	⅝	Callahan Z-Ld	100	⅝	⅝	⅝+	⅛
4⅛	2½	...	2½	2⅝	Calumet & Hec	500	2⅝	2⅝	2⅝+	⅛
16⅝	9⅝	10.0	10	10¼	Can D G Ale [1]	1,000	10⅛	10¼	10¼—	⅛
13⅝	9	...	9⅝	9⅞	Canad Pac	2,800	9⅞	9⅝	9⅝—	⅛
63	45⅜	...	46⅝	47	Case J I	2,800	47	45⅜	47 —	⅝
44	36½	2.6	37⅛	38	Caterpil Tract [1]	1,700	38	37½	37⅝—	⅝
35⅝	19⅝	...	20⅛	20⅜	Celanese	4,300	20⅝	19⅝	20⅛—	1⅛
4⅝	2	...	2	2⅝	Celotex	100	2	2	2	....
27¼	22¼	6.0	24¾	25	*Cent Aguir [1.50]	600	25	24⅝	25 +	⅛
55⅛	34	...	34	37	Cent R R N J	100	34	34	34 —	1
47	38⅝	4.9	40⅝	41	Cerro de Pas [2]	900	41	40¼	40⅞—	⅛
6⅜	3⅜	...	4	4½	Certain-teed	100	4	4	4	....
33¼	23	...	24	30	Do 7% pfd	50	24¼	24	24 +	1
45⅝	37¼	7.4	38	38¼	Ches & Ohio [2.80]	3,100	38	37⅜	38	....
44⅝	36	8.1	36⅝	38	Ches Corp [3]	300	37⅜	37⅛	37¼—	⅛
5⅜	2⅝	...	2⅞	3	Chi & N W	1,300	3⅛	2⅞	3 —	⅛
2⅛	⅞	...	⅝	⅞	Chi Gt West	600	⅞	⅞	⅞—	⅛
3	1⅛	...	1⅛	1⅜	Chi M St P & P	900	1⅛	1⅛	1⅛—	⅛
4⅝	2	...	2⅛	2⅜	Do pfd	1,000	2⅜	2⅛	2⅛—	⅛
7⅝	4⅝	...	4⅞	5⅛	Chi Pneu T	100	5	5	5 —	⅛
4	1⅛	...	1⅛	1⅞	C R I & P 6% pfd	100	1⅜	1⅜	1⅜	....
4⅛	1⅛	...	1⅝	2	Do 7% pfd	200	1⅝	1⅝	1⅝	....
29⅝	25½	7.7	25½	27	Chick Cot Oil [2]	300	26	26	26	....
7⅛	3½	...	4	4⅛	Childs Co	300	4	3⅝	4	....
42½	31	3.0	32⅛	32⅝	Chrysler [1]	11,400	32⅝	31⅝	32⅛+	⅜
22⅝	20	9.5	21	21¼	City Ice & F [2]	100	21	21	21 —	⅝
96	87	6.7	87⅝	91	Do pfd [6.50]	40	90⅛	90⅛	90⅛+	⅛
1⅛	½	...	½	⅝	City Strs	3,600	⅝	½	½—	⅛
⅞	⅛	...	⅛	⅜	Do ctf	700	⅜	⅜	⅜	....
28⅜	24½	4.2	23½	25	Cluett Pea [1]	100	24½	24½	24½—	⅝
180⅝	161⅞	4.5	178⅝	180	Coca Cola [8]	500	179½	178	179½+	1¼
18⅝	16⅛	2.9	16⅝	17	Colgate Palm [.50]	700	16⅝	16¼	16⅝—	⅛
15⅝	9	...	9⅝	10	Coll & Aik	100	9⅝	9⅝	9⅝—	⅛
19⅝	10⅝	...	12⅝	16⅛	Col & Sou	40	13	13	13 +	½
15	7	...	8½	9¼	Do 1st pfd	20	8½	8½	8½+	⅝
5¼	⅞	...	1	1¼	Col Fuel & Ir	100	1⅛	1⅛	1⅛+	⅛
28⅛	5	...	8	12	Do pfd	30	8⅛	7⅞	8¼+	1
7⅜	3⅝	...	4⅛	4¼	Colum G & El	2,400	4¼	4⅛	4¼+	⅛
50⅝	35½	16.2	37	38	Do pfd A [6]	100	37⅝	37⅝	37⅝—	⅝
51⅞	31	15.2	33	33⅝	Do 5% pfd [5]	50	33	31¼	33	....
45⅝	34½	2.5	40	40½	Colum Pic vtc [1a]	300	40½	39⅝	40 —	1
79⅝	67	5.6	72¼	74	Colum Carb [4]	700	72½	71½	72¼—	1½
47⅛	39½	4.9	40½	40⅝	Coml Credit [2]	1,800	41½	40	40⅝—	⅝
57¼	52½	5.4	55½	56⅛	Do A [3]	200	55⅝	55⅝	55⅝	....
113	109⅞	5.9	111⅛	111¼	Do 1st pfd [6.50]	10	111¼	111¼	111¼	....
32¼	29	5.8	30⅛	30⅝	Do pfd [1.75]	60	30½	30⅝	30⅝—	⅛
62¼	56¼	4.4	57¼	58	Com Inv T [2.50b]	300	57¼	57⅛	57¼—	½
23⅞	14⅝	4.7	18⅝	18⅜	Coml Solv [.85b]	6,100	18½	17⅝	18⅛	....
1⅝	¾	...	¾	⅞	Comwlth & Sou	3,900	⅞	¾	¾—	⅛
40⅝	29⅛	7.0	31½	32½	Do pfd [2.25g]	1,100	32⅝	31½	31⅝	....
7⅝	5⅞	...	5⅜	7	Conde Nast	100	5⅞	5⅞	5⅞—	⅛
34⅝	27	5.9	27¼	27⅝	Congoleum-N [1.60]	400	28¾	27¾	27¾—	⅛
10½	9	...	9	9½	Congress Cig	100	9¼	9¼	9¼	....
42	23⅝	18.0	22¼	27	Conn R & L [4.50]	50	25	25	25	....
7⅛	4⅛	...	4⅛	4½	Con Film	600	4½	4⅛	4⅛—	⅛
22⅛	17⅝	...	18	18⅝	Do pfd [1k]	800	18	17⅝	18 —	⅝
22⅝	16⅝	5.9	17⅛	17⅜	Con Gas [1]	9,600	17⅝	16⅝	17¼+	¾
82	72⅝	6.6	75⅛	76⅛	Do pfd [5]	200	76	75⅝	76 —	⅛
2⅛	1⅛	...	1⅛	1⅜	Con Laundries	500	1⅛	1⅛	1⅛—	⅛
8⅝	6⅛	6.0	6⅝	6⅞	Con Oil [.42e]	2,700	6⅞	6⅝	6⅝—	⅛
1⅝	½	...	½	⅝	Con Text	2,500	½	½	½	....
13⅝	9⅝	...	9⅞	10	Container A	100	10	10	10 —	¼
5⅛	3⅝	...	3½	3⅞	Do B	1,000	3⅝	3⅝	3⅝—	⅛
1	⅝	...	⅝	⅞	Cont Bak B	800	⅝	⅝	⅝	....
54	46½	7.8	50⅝	51	†Do pfd [4]	100	51	51	51 +	1
73⅛	62⅝	3.7	65	65⅛	Cont Can [2.40]	2,800	66⅛	64⅛	65⅛—	⅛
9⅝	7	1.9	7⅝	7⅞	Cont Diam F [.15g]	500	7⅞	7⅞	7⅞—	⅛
34	28⅝	4.7	28⅛	30	Cont Ins [1.35b]	300	29⅝	29⅛	29⅝+	¾
1⅜	⅝	...	...	⅝	Cont Mot	900	⅞	¾	....	....
19⅛	15⅛	0.8	15⅝	15⅞	Cont Oil Del [.125g]	1,500	15¾	15⅝	[illegible]	....
48⅝	41⅝	7.1	42	42⅝	Corn Exchange [3]	20	42¼	42	....	....
68	62	4.8	63¼	64	Corn Prod [3]	800	65	63	63 —	1
39⅝	35⅛	5.9	38⅝	38⅜	Cream of W [2.25b]	500	38⅝	38⅝	38⅝—	⅛
15⅝	12⅛	...	12⅛	13	Crosley Rad	700	12⅝	12⅛	12⅛—	⅛
28	23⅝	4.4	23⅝	23⅝	Crown Cork [1]	100	23⅝	23⅝	23⅝—	⅝
45	43⅝	6.1	44¼	44⅝	Do pfd [2.70]	100	44½	44½	44½	....
5⅝	3⅛	...	3½	3⅝	Crown Zeller	300	3⅝	3½	3⅝	....
58	40½	...	52½	54½	Cuban-A S pfd	80	54	51⅝	54 +	½
47⅛	41	6.1	42⅛	43⅛	Cudahy P [2.50]	100	41⅛	41⅛	41⅛—	⅛
22⅛	15	...	14⅛	15¼	Curtis Pub	200	15	15	15	....
101	89⅛	...	90⅝	93	Do pfd [3.50k]	300	91	91	91	....
3	2	...	2⅛	2¼	Curtiss-Wright	1,900	2⅛	2	2⅛	....
10⅛	6¼	...	6⅞	7	Do A	1,500	7	6⅛	6⅞	....
20⅝	16	...	15½	17¼	Cutler-Ham	100	16	16	16	....
					D					
8¼	7	2.9	7	7¼	Davega Strs [.20g]	100	7	7	7 —	⅝
31	22⅝	...	23¼	23½	Deere & Co	800	23⅝	22⅝	23⅝—	⅛
22¼	19	4.0	20⅝	21	Do pfd [.80]	200	20⅝	20½	20½—	1⅛
43⅛	24	...	25	26	Del & Hud	1,100	25⅝	24	25⅝+	⅛
19⅝	11	...	11⅝	12	Del Lack & W	700	11⅝	11⅛	11⅛+	⅛
29⅝	26⅛	2.7	28	28⅛	Diamond M [.75g]	200	28⅛	28⅛	28⅛—	⅛
41⅝	34⅛	5.3	38⅝	39	Dome Mines [2]	900	39	38⅝	38⅝—	1
12⅝	8⅛	13.3	9	9¼	Dominion S [1.20]	300	8⅞	8⅞	8⅞—	⅝
24⅝	17⅛	...	18⅛	18⅝	Douglas Airc	2,100	18⅛	17⅝	18⅛+	⅛
7⅛	6⅛	...	6⅛	7	Dresser B	100	6⅝	6⅝	6⅝—	⅛
5⅛	3	...	3	3¼	Dunhill Int	100	3	3	3 —	⅛
99⅛	86⅛	3.0	87	87½	Du Pont deN [2.60]	4,200	87⅝	86⅝	87⅛—	⅝
129	126⅛	4.7	128	128⅝	Do deb [6]	100	128⅛	128⅛	128⅛+	⅛
107	104	4.8	103	104½	Duq Lt 1st pfd [5]	150	104½	104½	104½—	⅛
					E					
8	3⅝	...	4¼	4⅝	Eastern Roll	100	4¼	4¼	4¼	....
123⅛	110½	4.3	117	118	Eastman Kod [5]	700	117⅝	116⅛	117⅛—	⅛
20⅛	16⅝	5.9	17¼	17⅛	Eaton Mfg [1]	700	17⅛	17⅛	17⅛—	⅝
8⅝	6⅜	2.7	6⅞	7	El & Mus [.19e]	300	6⅞	6⅞	6⅞—	⅛
29	19⅛	...	19⅝	20	El Auto L	1,400	20	19⅝	19⅝—	⅛
110⅛	107	6.4	108⅛	109⅞	Do pfd [7]	100	110⅛	109⅛	110⅛+	1½
6⅛	3⅞	...	4¼	4⅛	El Boat	700	4¼	4⅛	4¼+	⅛
3	1⅛	...	1⅜	1½	El Pow & Lt	200	1½	1⅜	1⅜	....
7⅛	2⅛	...	3⅝	4	Do $6 pfd	100	4	4	4	....
8½	3	...	4	5	Do pfd	200	4⅝	4⅝	4⅝+	⅝
40⅛	39⅛	5.0	39⅝	41½	El Stor Bat [2]	200	40	39⅛	40 —	⅛
⅝	⅝	...	...	⅝	Elk Horn Coal	200	⅝	⅝	⅝	....
130⅛	125⅝	5.4	130	....	End John pfd [7]	10	130½	130½	130½	....
5⅛	5	...	5	5¼	Equit Off Bldg	300	5	5	5	....
14	7⅛	...	7⅝	8⅝	Erie R R	400	8	7½	8 +	⅛
12⅝	10⅛	7.3	10⅛	10⅝	Eureka V Cl [.80]	100	10⅝	10⅝	10⅝	....
23⅛	16⅛	4.4	17⅛	17⅛	Evans Prod [.75g]	200	17⅛	17⅛	17⅛—	⅝
					F					
2⅛	1	...	1	2	Fairbanks Co	90	1	1	1	....
9⅝	4⅛	...	4¼	5	Do pfd	40	4¼	4¼	4¼—	⅛
24½	17	...	20¼	21⅝	Fairbanks Morse	200	20½	20¼	20½—	⅛
91	71⅝	...	87	89⅞	Do pfd	50	90	86½	89⅞—	⅛
6	3⅝	...	3⅝	4	Fed Mot	300	4	3⅝	4	....
1⅛	⅞	...	⅞	⅞	Fed Wat Svc A	100	⅞	⅞	⅞—	⅛
20⅝	17	4.7	17	19½	Feder D Strs [.80b]	300	17½	17	17½+	⅛
34⅛	28⅛	4.5	29	29⅝	Fid P F Ins [1.35b]	200	30	30	30 +	⅛
18⅛	13⅛	2.9	13⅛	14¼	Firestn T&R [.40]	300	14¼	14	14 —	⅝
94⅝	86	7.0	85	88⅝	Do pfd [6]	100	86	86	86 —	1⅝
6⅝	2⅛	...	3	3⅛	Follansbee	200	3	3	3 —	⅝
29	20⅝	0.9	27½	28	Food Mach [.25g]	200	28	27⅝	27⅝	....
17⅛	9⅝	...	10	10⅛	Foster Wheel	200	10⅝	10¼	10⅝+	⅛
13⅛	8⅝	...	8⅝	8⅞	Fox Film A	600	8⅝	8⅝	8⅝—	⅝
45	35⅝	...	35	36	Frank Sim pfd	10	35⅝	35⅝	35⅝—	⅝
26	17⅛	5.9	17⅛	17⅛	Freeport Tex [1]	1,200	18⅛	17⅛	17⅛—	1½
120⅝	114	5.3	108½	116	Do pfd [6]	200	114⅛	114	114 —	2⅝
					G					
2⅛	1	...	1	1¼	Gabriel A	100	1	1	1	....
9⅝	8	...	8	8⅛	Gamewell	20	8½	8½	8½+	½
7⅝	5⅛	...	5⅝	6	Gen Am Inv	100	6	6	6	....
38⅛	32⅛	5.3	32⅝	33¼	Gen Am Tr [1.75]	200	33	33	33 —	½
18⅝	11⅝	...	12⅛	12⅝	Gen Asphalt	200	12⅝	12⅛	12⅛—	⅝
9⅝	7⅛	1.9	7⅝	7⅝	Gen Bak [.15g]	100	7⅝	7⅝	7⅝+	⅛
7⅛	5⅛	...	5⅛	5⅝	Gen Bronze	2,200	5¼	5⅛	5¼—	⅛
3⅛	2⅛	...	2	2⅛	Gen Cable	100	2⅛	2⅛	2⅛+	⅛
27⅛	19	...	18½	20	Do pfd	100	19	19	19	....
134⅛	127⅛	5.3	133⅛	135	Gen Cigar pfd [7]	160	133⅛	131½	133½+	2½
25⅛	20½	2.9	21⅛	21⅛	Gen Elec [.60]	11,100	21⅛	20⅛	21⅛—	⅛
11⅛	11	5.5	11⅛	11 7-32	Do spec [.60]	4,700	11⅛	11⅛	11⅛	....
35⅛	32⅛	5.4	33⅛	33⅝	Gen Foods [1.80]	1,500	33⅝	33⅛	33⅛	....
¾	⅝	...	⅝	⅝	Gen G & El A	200	⅝	⅝	⅝	....
65⅝	59⅝	4.8	62	62⅝	Gen Mills [3]	900	62	61⅝	62 —	⅛
34⅛	26⅛	3.7	27⅛	27⅛	Gen Mot [1]	15,100	27⅝	26⅝	27⅛—	⅝
113	107⅛	4.4	112⅛	113	Do pfd [5]	200	113	113	113 +	1
2⅛	1⅛	...	1⅛	1⅝	Gen Pub Svc	200	1⅝	1⅝	1⅝+	⅛
30	15⅝	5.3	19	20	Gen Ry Sig [1]	200	19	19	19	....
1⅝	⅞	...	⅞	1	Gen Real & Ut	200	1	1	1 +	⅛
19⅛	15	...	14⅛	16	Do pfd	300	15⅛	15	15	....
20⅛	16⅛	...	17⅛	18⅛	Gen Refract	300	17⅝	17⅝	17⅝	....
19⅛	16⅛	...	17⅛	17⅝	Do pfd	500	17⅝	17½	17½	....
15⅝	12	7.7	13	13¼	Gillette [1]	2,200	13	12⅝	13 —	⅛
77⅝	70½	6.8	73⅛	74	Do pfd [5]	200	73⅝	73½	73⅝+	⅛
3⅛	2⅛	...	2⅛	2¼	Gimbel Bros	300	2⅛	2⅛	2⅛	....
27⅛	23⅛	5.2	24⅛	25	Glidden Co [1.30b]	1,200	25	24⅝	25	....
4⅝	2⅛	...	2⅝	2⅞	Gobel	400	2⅝	2⅝	2⅝+	⅛
18	15⅝	8.0	15⅝	15½	Gold Dust [1.20]	1,200	15⅝	15⅝	15⅝	....
11⅛	7⅛	...	7⅝	8	Goodrich	700	8	7⅞	8 +	⅛
54⅛	40	...	40⅛	42	Do pfd	400	40½	40	40 —	⅛
26⅛	15⅝	...	16¼	16⅝	Goodyear T & R	2,600	16⅝	16	16¼—	⅝
5⅛	3	...	3	3¼	Goth Silk Hose	100	3	3	3	....
3⅛	1⅛	...	1⅛	1⅝	Graham-Paige	1,500	1⅝	1⅛	1⅝	....
7⅛	5⅝	...	5⅝	5⅛	Granby Con M	300	5⅝	5⅝	5⅝	....
5	2⅛	...	2⅝	2½	Grand Union	200	2½	2½	2½	....
29⅛	17	7.1	19	20⅛	Do pfd [1.50]	100	20⅛	20⅛	20⅛	....
35⅛	29	4.3	28⅝	29⅛	Grant W T [1.25b]	400	29⅝	29	29	....
12⅝	9⅛	5.5	9½	9⅝	Gt N Ir O ctf [.50g]	2,600	9⅝	9⅝	9⅝	....
17⅛	9⅝	...	9⅝	10⅛	Gt Nor Ry pfd	3,000	10⅛	9⅝	10	....
31⅛	26⅝	8.3	29	29⅛	Gt West Sug [2.40]	1,500	29⅝	28⅝	29⅛	....
					H					
6⅛	3⅛	...	3⅛	4	Hahn Dept Strs	700	3⅝	3⅝	3⅝	....
70⅛	55	...	66	66½	Do pfd	400	67	66½	66½—	⅛
7⅛	4½	...	4½	5	Hall Print	100	4½	4½	4½—	⅛
20	16	1.6	16⅝	17	Har Walker [.25g]	200	16⅝	16⅝	16⅝+	⅛
7	5⅛	...	6⅛	6⅝	Hat Corp A	100	6⅛	6⅛	6⅛—	⅛
3⅛	1⅛	...	1⅛	1⅝	Hayes Body	2,200	1⅝	1⅛	1⅛—	⅛
77⅝	71	4.2	70	72	Hercules Pw [3]	100	71⅝	71⅝	71⅝+	⅝
107⅛	104	4.7	106⅝	107⅛	Hersh cv pfd [5b]	100	106⅝	106⅝	106⅝—	⅛
36⅝	30⅛	...	30⅛	31⅝	Houd Her A [2k]	300	31⅝	31	31⅝—	⅛
9⅛	6½	...	7	7⅛	Do B	600	7	6⅝	7 —	⅛
56	49	6.4	52⅛	56	Hsehld F pf [3.50]	100	55	55	55	....
17⅛	9⅛	...	9⅝	9⅝	Houston Oil	200	9⅝	9½	9½—	⅛
3⅛	1⅛	...	1⅝	2	Do new	200	2	2	2	....
52⅛	43	6.7	44⅛	46	Howe Sound [3]	1,200	45	43⅝	45 —	⅛
12⅝	8	...	8⅛	8⅝	Hudson Mot	1,300	8⅛	8	8⅛—	⅛
3⅛	1⅛	...	1⅝	2	Hupp Mot	300	1⅝	1⅝	1⅝—	⅛
					I					
17⅛	9½	...	9⅝	10⅛	Illinois Cent	500	9⅝	9⅝	9⅝—	⅛
33	25⅝	6.5	25⅛	26	Indust Ray [1.68]	1,300	26⅝	25¼	26 —	⅛
70⅛	60⅛	3.3	60⅛	62	Inger Rand [2]	100	61	61	61 —	1
55⅛	46½	2.2	46	48	Inland Steel [1]	200	47½	46½	46½—	2⅛
16⅛	8⅝	...	9⅝	10⅛	Interb Rap Tran	500	10	9⅝	9⅝—	⅛
161⅛	149⅛	3.9	152	155	Int Bus Mach [6a]	100	153⅛	153⅛	153⅛—	½
6⅛	3⅛	5.0	3⅛	4⅛	Int Carriers [.20]	100	3⅛	3⅛	3⅛—	⅛
33	22⅛	1.1	22⅛	23⅛	Int Cement [.25g]	200	23⅛	23	23 —	⅝
43⅛	34⅛	1.7	34⅛	35⅛	Int Harvest [.60]	1,000	35	34⅛	34⅛—	⅛
2⅛	1⅛	...	1⅛	1½	Int Hydro El A	400	1½	1½	1½+	⅛
24½	22¼	0.7	22⅛	23	Int Nick Can [.15g]	4,900	23	22⅛	23 —	⅛
3	1⅛	...	1⅛	1⅛	Int Pap & P A	100	1⅛	1⅛	1⅛+	⅛
1⅛	½	...	½	⅝	Do C	100	⅝	⅝	⅝+	⅛
12	4⅛	...	4½	5	Do pfd	300	5	4⅛	5 +	⅛
101	98½	6.0	100	101	Int Print I pf [6]	100	99⅝	99⅝	99⅝	....
9⅛	5⅝	...	5⅝	6	Int Tel & Tel	2,800	6	5⅝	5⅝—	⅛
12⅝	9	...	8⅝	9⅝	Interest Dept Strs	300	9⅝	9	9½—	⅛
					J					
57	49	5.6	52	55	Jewel Tea [3]	200	54	53	54 +	3⅛
57⅛	38⅛	...	38⅛	39⅛	Johns-Manville	10,000	39⅛	38⅛	39⅛+	⅛
125	117½	5.9	117⅛	118	Do pfd [7]	615	119⅛	117⅛	118	....
73	52⅛	...	52⅛	53	Jones & L Stl pfd	20	53	52⅛	52⅛—	3¼
					K					
10	7½	2.2	9⅛	9⅝	Kauf Dept [.20g]	100	9½	9½	9¼+	⅛
19	15⅝	1.5	16⅝	16⅝	Kayser J [.25g]	700	16⅝	16⅝	16⅝—	⅛
2⅛	⅝	...	⅝	1	Kelly-Spring	600	1	⅝	1 +	⅛
10	6	...	10	11	Kel-Hay Wh A	500	10	9⅝	10	....
7⅛	3⅛	...	7⅛	7⅝	Do B	1,200	7⅝	7	7⅛+	⅝
18⅛	14⅛	4.7	14⅛	15	Kelvinator [.70b]	1,900	15	14⅝	15	....
95	88½	6.8	88⅝	94	Kendall pfd [6]	50	89	88⅝	88⅝—	1⅛
18⅝	13⅝	1.0	14⅛	14⅛	Kennecott [.15g]	4,400	14⅝	14⅛	14⅛—	⅛
5⅝	3⅝	...	3½	4¼	Kinney G R	100	3⅝	3⅝	3⅝—	⅛
38	20⅛	...	26⅛	27	Do pfd	140	27	26⅛	26½—	⅝
22	19⅝	5.0	19⅝	20	Kresge S S [1]	1,600	20⅛	19⅝	19⅝—	⅛
4	3	...	1½	4	Kresge Dept Strs	100	3	3	3 —	⅛
28⅛	23¼	6.7	23⅝	24¼	Kroger Groc [1.60]	900	24¼	24	24 —	⅛
					L					
21	12⅝	...	....	13¼	Laclede Gas	10	13¼	13¼	13¼+	⅛
28⅛	26⅝	11.5	26⅝	26⅝	Lambert [3]	500	26⅝	26⅝	26⅝—	⅝
12⅝	8⅝	2.8	9⅝	9½	Lee Rub&T [.25g]	300	9⅝	9⅝	9⅝+	⅛
2⅛	1⅛	...	1⅛	1⅝	Lehigh Val C	200	1½	1½	1½	....
12⅝	6½	...	6⅝	7	Do pfd	100	6½	6½	6½—	⅛
11⅛	5	...	5⅛	5⅝	Leh Val R R	200	5⅝	5⅝	5⅝—	⅛
74⅛	67⅛	3.9	67⅛	68	Lehman C [2.65b]	100	67⅛	67⅛	67⅛—	⅛
17⅛	15	10.0	14⅛	15	Lehn & Fink [1.50]	500	15	14⅝	14⅝—	⅛
32⅛	23⅛	5.0	23⅛	23⅝	Libb-O-F Gl [1.20]	1,400	24⅛	23½	23⅝—	1⅛
107⅛	102	4.9	101	103	Ligg & Myers [5b]	600	103	102	102 —	⅛
109⅛	102	4.9	102⅛	103	Do B [5b]	600	103⅛	103	103 —	⅛
19⅛	16⅛	8.8	16⅝	18	Lily Tul C [1.50]	200	17	17	17	....
30⅛	24⅛	5.0	24⅝	25	LiquidCarb [1.25b]	200	25	25	25 —	1
36⅝	31⅛	5.9	33⅛	33⅝	Loew's [2]	2,500	34	32⅝	33⅝—	⅝
104⅝	102	6.2	103	104½	Do pfd [6.50]	400	104	103⅛	103⅝—	⅛
1⅛	1	...	1	1⅛	Loft	100	1⅛	1⅛	1⅛	....
2⅛	1⅛	...	1⅛	1⅛	Long-Bell A	300	1⅛	1⅛	1⅛	....
21⅝	19	11.0	19⅛	19⅝	Lorillard P [2.20b]	1,300	19⅝	19⅝	19⅝—	⅛
47⅛	37	8.1	35⅛	39⅛	Louisv & Nash [3]	100	37	37	37 —	1⅛
14⅛	10⅛	13.6	10⅝	11	LouisvG&EA [1.50]	500	11	10⅝	11	....
18⅛	13	...	13⅛	13⅝	Ludlum Stl	100	13⅝	13⅝	13⅝—	⅛
					M					
46	40	6.7	44⅛	45	MacAnd & F [3b]	100	45	45	45 +	⅛
28⅛	21⅛	4.8	21⅛	21½	Mack Trucks [1]	400	21⅝	21⅛	21⅝—	⅛
44⅛	34⅛	5.7	34⅝	35	Macy R H [2]	1,100	35⅛	34⅝	35 —	⅛
22⅛	18⅝	10.0	20⅛	21	Magma Cop [2]	600	20⅝	20⅝	20⅝—	⅛
22	13⅛	...	14⅛	14⅝	Manh Ry mod gtd	1,000	14⅝	14⅛	14⅛—	⅛
5⅛	4⅝	...	4⅝	4⅝	Marancha Corp	200	4⅝	4⅝	4⅝	....
6⅝	5⅝	8.0	5½	5⅝	Marine Midl [.40]	400	5½	5⅝	5⅝+	⅛
11⅛	6⅝	...	6⅝	6⅝	Marsh Field	1,000	7	6⅝	6⅝—	⅛
32	23⅝	6.3	24	24½	Math Alkali [1.50]	100	24⅛	24⅛	24⅛	....
44	36⅝	4.4	36⅝	37⅝	May Dept S [1.60]	800	37⅛	36⅝	36⅝—	⅛
7	5⅛	...	6⅛	6½	Maytag	300	6⅛	6⅛	6⅛	....
40	33	...	38	39	Do pfd ww [.75k]	200	38⅝	38⅝	38⅝—	⅛
32	28	6.9	29	29⅝	McCall [2]	100	29⅝	29⅝	29⅝+	⅝
13	7½	...	8⅝	9	McCrory Strs	500	8½	8⅝	8⅝—	⅛
12⅛	7	...	8	8¼	Do B	200	8	7⅝	8 —	⅛
69	57⅛	...	65	67	Do pfd	100	65	65	65	....
45⅝	36⅝	4.6	43⅝	44⅛	McIntyre-Porc [2]	1,000	44⅛	43⅝	44⅝	....
8⅝	6⅝	...	6⅝	6⅝	McKess & Rob	900	6⅝	6⅝	6⅝—	⅛
45	37	...	39½	40½	Do pfd	200	40	40	40 —	½
15⅝	9⅛	...	9⅝	10⅛	McLellan Strs	400	10	10	10 —	⅝
5⅝	3	...	3⅛	3½	Mengel	300	3⅝	3	3⅛	....
32	24⅛	5.4	27⅝	28⅛	Mesta Mach [1.50]	500	27⅝	27½	27⅝—	⅝
12⅝	9½	5.0	9⅝	9⅝	Mid-Cont [.50e]	100	9⅝	9⅝	9⅝	....
70	60⅛	...	60	63	Midl Stl 1st pf [2k]	70	62	61	61 —	3
5⅛	3⅛	...	3⅝	4	Minn-Mol Imp	400	4	4	4	....
6⅛	2⅝	...	2⅝	3	Mo-Kas-T	300	3	2⅝	2⅝—	⅛
14½	6	...	6	6⅝	Do pfd	100	6½	6½	6½	....
3	1⅛	...	1⅛	1⅝	Mo Pac	100	1⅛	1⅛	1⅛	....
4	1⅝	...	2	2⅛	Do pfd	300	2	2	2	....
16⅛	10⅝	2.3	11	11⅛	Mohawk Cpt [.25e]	300	11⅛	11⅛	11⅛—	⅛
60⅝	55	1.7	57½	57⅝	Monsanto Ch [1]	500	57⅝	57⅝	57⅝—	⅝
30½	21⅝	...	22⅝	22⅝	Montgom Ward	5,600	22⅝	22	22⅝—	⅝
⅝	⅝	...	...	½	Mother Lode	1,700	⅝	⅝	⅝	....
28⅝	17⅛	...	17⅛	17⅝	Motor Prod	400	17⅝	17⅛	17⅝—	⅝
11⅛	7⅛	...	7⅛	8⅛	Motor Wheel	300	7½	7⅝	7½	....
12½	7	...	7⅝	7⅝	Mullins Mfg	300	7⅝	7⅝	7⅝+	⅛
59	36⅝	...	49	50	Do pfd	30	51	49	49 —	1
15⅝	13½	...	13	14¼	Munsingwear	100	13½	13½	13½—	½
8	4⅝	...	5¼	5½	Murray Corp	600	5⅝	5	5⅝+	⅛
					N					
19¼	12½	7.7	12⅝	13	Nash Mot [1]	1,100	13⅛	12⅝	12⅞—	¼
7⅛	4½	...	4½	4⅝	Nat Acme	200	4⅝	4½	4⅝—	⅛
8⅛	6⅝	...	7⅝	7⅝	Nat Avation	100	7½	7½	7½+	⅛
30⅛	25⅛	8.0	25⅝	25½	Nat Biscuit [2]	2,700	26	25⅝	25½—	⅛
146	141½	4.9	141	144	Do pfd [7]	100	143⅝	143⅝	143⅝+	⅝
18⅝	13⅛	3.6	13⅝	14	Nat Cash R [.50]	300	14⅝	13⅝	13⅝—	⅛
17⅛	14⅝	8.0	14⅝	14⅝	Nat Dairy Pr [1.20]	4,300	15	14⅝	14⅝—	⅝
4⅝	1½	...	1⅝	1⅝	Nat Dept Strs	500	1⅝	1½	1⅝	....
34⅛	17⅛	...	18	18½	Do 1st pfd	110	18	17½	18 —	⅛
29⅛	24⅝	1.8	27⅛	27⅝	Nat Distill [.50g]	8,000	27⅝	26⅝	27⅛+	⅛
29	23⅝	4.4	23	25	NatEnam&Stpg [1e]	100	23⅝	23⅝	23⅝—	1⅛
168⅛	145	3.3	150	159	NatLead [5]	100	151	151	151 —	2
7⅝	4⅝	16.0	4⅝	5⅛	Nat Pw & Lt [.80]	1,800	5	5	5	....
50⅛	40⅝	2.7	41	42	Nat Stl [1.125b]	600	41⅝	40⅝	41⅛+	⅛
14⅝	9	...	9	9¼	Nat Supply	100	9⅛	9⅛	9⅛	....
11⅝	8⅛	7.5	8½	9	Nat Tea [.60]	200	8⅝	8½	8½—	⅛
52	43½	3.3	48⅛	48⅝	Newberry J J [1.60]	100	48⅝	48⅝	48⅝—	⅛
8	4⅛	...	4⅝	5⅛	Newport Indust	800	5	4⅝	4⅝	....
21⅝	12⅛	...	12½	12⅝	N Y Central	6,000	13	12⅝	12⅝—	⅛
25	9⅝	...	11	12⅝	N Y Chi & St Lpfd	100	11½	11½	11½—	⅛
122	112	4.4	114	120	N Y & Harlem [5]	50	115	115	115 +	2½
⅝	⅝	...	...	½	N Y Investors	100	½	½	½+	⅛
8½	2⅛	...	3	3⅛	N Y N H & H	3,600	3⅝	3⅛	3⅛—	⅛
14⅝	6	...	6	6⅝	Do pfd	100	6⅝	6⅝	6⅝—	⅛
6	2⅝	...	...	3	N Y Ont & W	300	3	3	3	....
1	⅝	...	⅝	⅝	N Y Rays pfd	300	⅝	⅝	⅝	....
16⅝	6⅝	...	...	7	N Y Shipbldg	400	6⅝	6⅝	6⅝—	⅛
36⅝	30⅝	6.1	33⅝	33⅝	Noran Mines [2e]	1,300	34⅝	33⅝	33⅝+	⅛
101⅝	99	4.0	101	....	Norf & W pfd [4]	10	101	101	101 —	⅛
4	2	...	2	2⅛	No Am Aviat	1,900	2⅝	2⅝	2⅝	....
60	57	10.0	60	61	No Am Ed pfd [6]	100	60	60	60	....
21⅝	13⅝	...	13⅝	14⅛	Northern Pac	2,400	13⅝	13⅝	13⅝—	⅛
					O					
10⅝	9⅝	4.9	9⅛	9⅝	Ohio Oil [.45e]	1,100	9⅝	9⅛	9⅛—	⅛
4⅝	2½	...	2½	3	Oliver Farm	500	2½	2½	2½	....
5⅛	3⅝	...	3⅝	4	Omnibus	300	4	4	4 —	⅛
15⅝	12⅝	4.6	12⅝	12⅝	Otis Elev [.60]	200	12⅝	12⅝	12⅝—	⅛
7⅛	4⅛	...	4⅛	4⅝	Otis Stl	700	4⅝	4⅝	4⅝—	⅛
90⅝	80	4.8	83⅝	85	Owens-Ill Gl [4]	1,200	85	83½	83⅝—	1
					P					
14⅝	13⅛	10.7	14⅛	14⅝	Pac G & El [1.50]	2,400	14⅝	14	14⅝+	⅛
23⅝	19	15.8	19⅛	20⅛	Pac Ltg [3]	400	19⅝	19	19 —	1⅛
77	70	7.8	76	76⅝	Pac T & T [6]	60	76⅝	76⅝	76⅝	....
5⅝	3½	...	3½	3⅝	Packard Mot	3,100	3⅝	3½	3½	....
4⅝	2⅝	...	2⅝	2⅝	Param Publix ctf	2,600	2⅝	2⅝	2⅝	....
3⅝	2⅝	...	2⅝	2½	Park Utah	1,700	2½	2½	2½	....
1⅝	⅞	...	⅞	1⅛	Parmelee Trans	100	⅞	⅞	⅞	....
1⅛	⅝	...	⅝	⅝	Pathe Exch	600	⅝	⅝	⅝	....
17⅛	11⅝	...	11⅝	12	Do A	300	12	11⅝	12 —	⅛
12⅛	8⅝	...	9⅛	9⅝	Patino Min	1,000	9½	9⅛	9⅛—	⅛
1⅝	1	...	1	1⅛	Peerless Corp	100	1⅛	1⅛	1⅛	....
74	64⅝	3.1	65	65⅝	Penney J C [2]	900	65⅝	65⅝	65⅝	....
110	107⅝	5.6	106	110	Do pfd [6]	200	108	107⅝	107⅝—	⅛
5⅛	3	...	3	3½	Penn-Dix Cem	100	3⅛	3⅛	3⅛+	⅛
25⅝	17⅛	2.8	17⅝	18	Penn R R [.50g]	3,500	17⅝	17⅝	17⅝	....
36⅝	30	2.9	34⅝	35	Peoples Drug [1]	200	34⅝	34⅝	34⅝—	⅝
16⅛	12⅝	5.8	13⅛	13⅝	Phelps Dodge [.75e]	500	13⅛	13	13 —	⅛
4⅝	2	...	2	2⅝	Phila R C & I	100	2⅛	2⅛	2⅛	....
46⅝	35⅛	2.7	36⅝	37	Philip Morris [1]	1,000	36⅝	36⅝	36⅝—	⅛
11	6	...	6	6⅝	Phillips Jones	100	6	6	6 —	1
68	57	12.3	53	57	Do pfd [7]	10	57	57	57 —	3
16	13⅝	6.7	14⅝	15	Phillips Pet [1]	1,100	15	14½	14⅝—	⅛
1⅛	⅝	...	⅝	⅝	Pierce Ar	9,100	⅝	⅝	⅝—	⅛
⅝	⅝	...	⅝	⅝	Pierce Oil	700	⅝	⅝	⅝—	⅛
6	3⅝	...	3⅝	5½	Do pfd	100	3⅝	3⅝	3⅝	....
33⅝	31⅝	5.1	31⅝	32⅝	Pills Flour [1.60]	400	31⅝	31⅝	31½+	⅝
8⅝	6⅝	3.6	6⅝	7	Plymouth Oil [.25g]	300	6⅝	6⅝	6⅝	....
11⅝	6⅝	...	6⅝	7	Poor & Co B	200	6⅝	6⅝	6⅝	....
4⅝	1⅝	...	1⅝	2	Porto R-Am T A	100	1⅝	1⅝	1⅝	....
16⅝	8⅝	...	8⅝	9⅝	Postal T & C pfd	500	9	8⅝	9 —	⅛
3⅛	1⅛	...	1⅛	1⅝	Pressed Stl Car	300	1⅛	1⅛	1⅛	....
49⅝	42⅝	3.3	45⅝	46⅛	Proc & Gam [1.50]	1,400	46⅝	45⅝	45⅝—	1⅛
27⅛	20⅝	12.7	21⅝	22⅝	Pub Svc NJ [2.80]	1,300	22	21	22 +	⅝
93	85⅝	8.2	85⅝	87	Do 7% pfd [7]	100	85⅝	85⅝	85⅝—	⅝
86	73	8.2	73⅝	74⅝	Do 6% pfd [6]	100	73⅝	73⅝	73⅝—	⅝
52⅝	41⅝	7.3	41⅝	41⅝	Pullman [3]	1,000	41⅝	41⅝	41⅝—	1⅛
7⅝	6	...	6	6⅝	Pure Oil	700	6⅝	6⅝	6⅝—	⅛
61	49⅝	...	49⅝	50⅝	Do pfd	40	50⅝	49⅝	49⅝—	⅝
10⅝	8⅝	11.1	8⅝	9⅝	Purity Bak [1]	600	9	8⅝	8⅝	....
					R					
5⅝	4	...	4	4⅝	Radio	5,800	4⅝	4	4⅝—	⅛
45⅝	35⅝	...	36	36⅝	Do pfd B	4,000	36⅝	35⅝	36⅝	....
62⅝	50	6.9	50⅝	51	Do pfd [3.50]	700	50⅝	50	50⅝	....
2⅝	1⅝	...	1⅝	1⅝	Radio-Keith-O	1,100	1⅝	1⅝	1⅝—	⅛
11⅝	8	...	8⅝	8⅝	Rem-Rand	400	8⅝	8⅝	8⅝—	⅛
75⅝	70	...	70	74⅝	Do 2d pfd	10	70	70	70 —	1
3⅝	2⅝	...	2⅝	2⅝	Reo Mot	300	2⅝	2⅝	2⅝	....
15⅝	9	...	9⅝	9⅝	Repub Stl	2,600	9⅝	9	9⅝—	⅛
49½	28⅝	...	29⅝	30	Do cv pfd	700	29½	28⅝	29⅝—	1
49	28	...	28⅝	30	Do cv pfd ctf	200	29½	29⅝	29½—	⅝
51⅝	46	6.5	46¼	46½	Rey Tob B [3]	4,500	46⅝	46	46¼—	⅝
26	21⅛	...	22½	23	Roan Ant Cop	1,500	22⅝	22⅛	22⅛—	⅝
					S					
46	37¼	7.9	37½	38¼	Safeway Strs [3]	300	38	37¾	38 —	⅝
112⅞	110	6.3	111¼	113	Do 7% pfd [7]	30	112	111¾	111⅞—	1
110	104⅝	5.7	105½	108	Do 6% pfd [6]	90	106	104⅝	105 —	1⅜
2	1¼	...	1¼	1⅜	St L San F	100	1¼	1¼	1¼	....
2½	1¼	...	1¼	1½	Do pfd	100	1¼	1¼	1¼	....
28½	22	...	24¼	24½	Schenley Distill	4,600	24⅝	24	24⅜—	⅛
4	2	...	2	2⅜	Schulte Ret	300	2⅜	2¼	2⅜+	⅛
20¼	10⅜	...	11	12	Do pfd	60	12	11½	11½—	½
26⅝	20⅝	3.2	21½	22¼	Seaboard Oil [.70b]	300	21⅞	21	21⅞+	⅝
40½	31	2.2	33¾	33⅞	Sears Roeb [.75g]	3,300	34	32⅞	33¾—	⅝
9⅜	7⅝	...	7⅝	7¾	Servel	1,500	7⅞	7⅝	7⅝—	⅛
14½	9	...	9½	9¾	Sharon Stl H	700	9¾	9½	9⅝+	⅛
5¾	3¾	...	3¾	4	Sharp & Dohme	100	3¾	3¾	3¾—	⅛
9⅞	7¼	3.6	7⅛	7½	Shattuck FG [.25]	600	7⅜	7¼	7⅛—	⅛
7⅞	5⅝	...	5⅝	5¾	Shell Union	200	5⅝	5⅝	5⅝	....
78⅞	64½	...	60	66⅞	Do pfd	100	65	65	65 —	½
10⅛	6	...	6	7¼	Simmons	500	6⅜	6¼	6⅜	....
18⅝	13¼	3.6	14	14¼	Simms Pet [.50g]	200	14	13⅞	13⅞—	⅛
8	6⅞	...	7¼	7½	Skelly Oil	200	7⅜	7¼	7¼	....
20	16⅞	...	17½	17⅞	Snider Pack	300	17½	17	17¼—	¼
14⅞	11	1.3	12⅛	12¼	Socony-Vac [.15g]	4,100	12⅜	12¼	12⅜	....
25	20	9.5	21⅛	21⅜	So P R Sug [2]	600	21⅞	21⅛	21⅛—	⅝
12⅞	10⅞	13.6	11	11¼	Sou Cal Ed [1.50]	600	11⅛	11	11⅛	....
19⅛	12⅞	...	13⅛	13⅜	Sou Pac	3,500	13⅞	12⅞	13⅛—	¼
16⅞	7⅞	...	8	8¼	Sou Ry	1,500	8⅜	7⅞	8⅛—	⅛
20⅜	10	...	10¼	11	Do pfd	100	11	11	11 +	⅛
50	45¼	...	44¼	50	Spald 1st pfd	10	45¼	45¼	45¼—	¾
36	33	4.9	33	34	Spencer Kell [1.60]	300	33½	33¼	33¾—	⅝
9⅞	7¼	3.6	7⅛	7⅝	Sperry Corp [.25e]	2,200	7⅝	7¼	7¼—	¼
40⅜	33½	8.8	33¼	36½	Spicer pfd A [3]	10	34	34	34	....
79½	54½	...	57	60	Spiegel-May-Stern	600	58	56½	57¾—	⅝
19¼	15	6.7	15⅜	15½	Std Brands [1]	5,800	15⅝	15	15⅝—	⅛
4⅝	2½	...	3	3¼	Std Com Tob	200	3	3	3 —	⅛
4⅞	1⅞	...	1¾	2	Std G & El	300	2	1¾	2 +	⅛
5⅞	1⅞	...	2¼	2⅝	Do pfd	1,000	2¼	2¼	2¼+	⅛
16	6	...	6½	7	Do $7 p pfd	100	6⅞	6¾	6¾+	⅝
113¾	111	...	113⅝	113¾	Std Oil Exp pf [5]	100	113⅝	113⅝	113⅝	....
32⅝	27¾	3.6	28⅜	28⅝	Std Oil Cal [1]	1,000	28⅝	28⅜	28½	....
25½	23	4.4	23¼	23⅜	Std Oil Ind [1]	2,900	23½	23	23⅜—	¼
43⅜	35⅝	2.8	35⅝	36	Std Oil N J [1a]	4,300	36	35⅜	35⅝—	⅛
64⅝	58⅝	6.1	62⅛	62¾	Sterl Prod [3.80]	300	63	62⅝	62⅝+	⅛
36⅝	36	...	34	40	Sterl S cv pfd	100	36	36	36 —	⅝
9⅝	6⅝	...	7½	7¾	Stewart-Warn	1,600	7	6⅝	7 —	⅛
5	2½	...	2⅝	2¾	Stone & Web	1,700	2⅝	2⅝	2⅝—	⅛
3	2⅝	...	2⅝	2¾	Studebaker new	4,700	3⅛	2⅝	2¾	....
120	115½	5.0	119¾	121	Sun Oil pf [6]	110	120	119¾	119¾+	⅛
2¼	1⅝	...	1⅞	2	Superior Oil	300	1⅞	1⅞	1⅞	....
9½	5	...	5	5½	Super Stl	400	5½	5	5½	....
⅞	½	...	⅝	⅝	Symington	500	½	½	½	....
					T					
5½	4	...	4	4¼	Tenn Corp	100	4	4	4	....
21⅝	16½	5.9	17¼	17½	Texas Corp [1]	700	17¾	17¼	17½—	⅛
36⅜	30⅝	6.5	30¾	31⅛	Tex Gulf Sul [2]	300	31¼	30⅝	31½+	1
11	8⅝	...	9⅝	9¾	Tex Pac L Tr	6,100	10⅛	9⅝	9⅝—	⅛
19⅝	15⅛	1.6	15⅝	16⅛	Thatcher [.25g]	400	16⅝	16⅛	16⅛—	⅛
7⅝	5⅝	...	5⅝	7	The Fair	100	5⅝	5⅝	5⅝	....
4⅝	2½	...	2½	2⅝	Thermoid	200	2⅝	2½	2½—	⅛
17⅞	13⅝	...	14	14¼	Thompson Prod	600	14	13⅝	13⅝—	⅛
3½	1⅝	...	1⅝	2	Thompson-Star	200	1⅝	1⅝	1⅝—	⅛
10	7⅝	...	7⅝	7⅞	Tide-Wat As	500	7⅞	7⅝	7⅝—	⅛
103⅝	100	4.9	102	102⅝	Tide-Wat O pf [5]	200	102⅝	102¼	102¼+	⅛
7¼	4⅝	...	4⅝	5	Timk-Det Ax	200	5	5	5 +	⅛
36⅜	28⅝	3.5	28⅝	30⅛	Timk R B [1]	300	29⅝	29	29⅝	....
5⅝	4⅝	5.0	5	5⅛	Transamerica [.25]	5,800	5⅛	5	5⅛—	⅛
3⅝	1⅞	...	2⅛	2⅜	Tri-Cont Corp	1,400	2⅜	2¼	2¼	....
5⅝	4⅛	...	4⅛	4⅝	Truax-Traer	400	4⅝	4⅛	4⅛—	⅛
6	3½	...	3½	3⅝	Truscon Stl	300	3½	3½	3½—	⅛
27⅞	18	...	18⅝	18⅞	Twin City pfd	120	18⅝	18	18 —	⅛
					U					
2⅛	1¼	...	1¼	1½	Ulen & Co	100	1¼	1¼	1¼	....
130½	127	5.4	129¼	....	†Under-Ell pfd [7]	20	130½	130½	130½+	3¼
49	44	3.6	45⅝	45⅞	Un Carbi [1.60]	3,800	45⅝	44⅞	45½+	⅝
16⅝	14⅝	6.7	15⅝	15⅞	Un Oil Cal [1]	100	15⅝	15⅝	15⅝—	⅛
111½	83⅝	7.1	85⅝	86	Un Pac [6]	1,500	85⅝	84⅝	85 —	1¼
88⅝	79½	5.0	80	81	Do pfd [4]	100	80⅝	80⅝	80⅝—	⅝
26⅛	20⅝	5.2	22⅝	23⅜	Un Ta Car [1.20]	200	23	23	23 —	⅛
6⅝	4⅛	...	4⅛	4⅝	Unit A Lines vtc	900	4⅝	4⅛	4⅛—	⅛
15⅛	9⅞	...	10⅛	10⅝	Unit Aircr Corp	3,800	10⅝	10	10⅛—	⅛
26⅝	23⅝	6.7	23⅝	24¼	Unit Bis [1.60]	200	24	23⅝	23⅝—	⅝
53⅝	46	5.0	47⅝	48⅝	Unit Carbon [2.40]	2,800	49⅝	47⅝	47⅝—	2⅝
3	1½	...	1½	1⅝	United Corp	3,400	1⅝	1½	1½	....
29⅝	20⅝	...	21½	21⅝	Do pfd	2,900	22	21⅝	21⅝—	⅛
13⅝	9⅝	...	9⅝	9⅞	Unit Drug	1,100	10	9⅝	9⅝—	⅛
81⅝	71⅝	3.9	77	77⅝	Unit Fruit [3]	400	77⅝	77	77⅝—	⅛
12⅝	9⅝	10.0	9½	9⅝	Unit Gas Im [1]	3,700	9⅝	9½	9⅝	....
92⅝	87⅝	5.7	88	91	Do pfd [5]	400	88⅝	88	88	....
3⅝	2⅝	...	2⅝	3⅛	Unit Paperbd	100	2⅝	2⅝	2⅝—	⅛
5⅝	2⅝	...	2⅝	3	Unit Piece Dye	100	3	3	3	....
7⅝	4½	...	4½	5¼	U S & For Sec	200	5	5	5 —	⅛
½	¼	...	...	½	U S Express	100	¼	¼	¼	....
15½	11	9.1	10⅝	11⅝	U S Freight [1]	100	11	11	11	....
53⅝	40⅝	2.4	41⅝	41⅝	U S Gypsum [1]	300	41⅝	41⅝	41⅝—	⅛
148	143	4.8	144	147	Do pfd [7]	10	145⅝	145⅝	145⅝	....
7⅝	5	...	...	6⅝	U S Hoff Mach	100	5⅝	5⅝	5⅝—	⅛
45⅝	35⅝	5.6	35⅝	36⅝	U S Indus Alco [2]	800	36	35⅝	35⅝—	⅝
6⅝	3⅝	...	3½	4	U S Leather	300	3⅝	3⅝	3⅝	....
12⅝	7⅝	...	7⅝	8	Do A	100	7⅝	7⅝	7⅝+	⅛
22	14⅝	3.3	14⅝	15⅝	U S Pipe [.50]	400	15	14⅝	15	....
20⅝	19⅝	6.0	19⅝	19⅝	Do 1st pf [1.20]	100	19⅝	19⅝	19⅝—	⅛
7	3	...	3⅝	3⅝	U S Real & Im	800	3⅝	3⅝	3⅝—	⅛
17⅝	9⅝	...	9⅝	9⅝	U S Rubber	2,400	9⅝	9⅝	9⅝+	⅛
42⅝	24⅝	...	25⅝	25⅝	Do 1st pfd	1,400	25⅝	24⅝	25½+	⅝
124⅝	106½	10.7	112	113	U S Smelt R [12]	700	112½	111	112½—	1
69	62⅝	5.2	67	68	Do pfd [3.50]	200	67	67	67	....
40⅝	27⅝	...	28	28⅝	U S Steel	11,100	28⅝	27⅝	28 —	⅛
94	73⅝	2.7	73⅝	74⅝	Do pfd [2]	1,000	74	73⅝	73⅝—	1⅝
7⅝	3⅝	...	3⅝	4	Unit Strs A	100	4	4	4 +	⅛
65⅝	48⅝	...	48⅝	51	Do pfd	200	50⅝	50⅝	50⅝—	1⅛
2⅝	1⅝	...	1⅝	1⅝	Univ Pipe & R	800	1⅝	1⅝	1⅝	....
19⅝	12	...	13	15⅝	Do pfd	20	15	14	14 —	1½
2	1	...	1	1⅝	Util P & Lt A	500	1⅝	1	1⅝+	⅛
					V					
1⅝	½	...	½	⅝	Vadsco	1,000	½	½	½	....
21⅝	13⅝	...	13⅝	14⅝	Vanadium	500	14⅝	13⅝	14⅝—	⅛
37⅝	34⅝	5.8	36⅝	36⅝	Vick Chem [2.10b]	500	36⅝	36⅝	36⅝+	⅛
4⅝	2½	...	2½	3	Va-Caro Chem	200	2⅝	2½	2⅝—	⅛
91	72⅝	7.0	85	86	VaEl&P $6 pfd [6]	50	85⅝	85⅝	85⅝+	1⅝
					W					
7⅝	4⅝	5.0	4⅝	4⅝	Waldorf Sys [.20e]	400	4⅝	4⅝	4⅝—	⅛
31	27⅝	3.6	27⅝	28⅝	Walgreen [1]	600	28⅝	27½	28⅝+	⅛
116⅝	114	5.6	116	116⅝	Do pfd [6.50]	10	116⅝	116⅝	116⅝+	⅛
3⅝	1⅝	...	1½	1⅝	Walworth	400	1⅝	1½	1⅝	....
1⅝	1⅝	...	1⅝	1⅝	Ward Bak B	100	1⅝	1⅝	1⅝	....
4⅝	2⅝	...	2⅝	2½	Warner Pict	2,700	2⅝	2⅝	2½	....
1⅝	⅝	...	⅝	⅝	Warner-Quin	200	⅝	⅝	⅝+	⅛
6⅝	2½	...	3	3⅝	Warren Bros	900	3⅝	3⅝	3⅝—	⅛
6	4	...	4	4⅝	Webster Eisen	200	4⅝	4	4 —	⅛
39	30⅝	4.0	31⅝	31⅝	Wess O&S [1.25b]	300	31⅝	31⅝	31⅝—	⅛
60⅝	39⅝	15.9	44⅝	45⅝	WPennEl 7% pf [7]	60	45⅝	44⅝	44⅝+	3
54	36	15.0	36	40⅝	Do 6% pfd [6]	20	40	40	40	....
110⅝	104½	6.5	108	108⅝	W Penn P 7% pf [7]	30	108	108	108 —	1
⅝	⅝	...	⅝	⅝	West Dairy B	200	⅝	⅝	⅝	....
9⅝	5⅝	...	5⅝	6	West Maryland	200	5⅝	5⅝	5⅝	....
3⅝	1⅝	...	1⅝	1⅝	West Pacific	300	1⅝	1⅝	1⅝+	⅛
7⅝	2⅝	...	2⅝	3	Do pfd	300	3	3	3	....
34⅝	20⅝	...	21	21⅝	West Un Tel	900	21⅝	21	21⅝—	⅛
27	18⅝	2.6	18⅝	19⅝	Westingh Air [.50]	200	19	19	19	....
41	32⅝	...	33⅝	34	West El & M	3,200	33⅝	32⅝	33⅝—	⅛
14	10⅝	...	10	11	Weston El In	100	10	10	10 —	⅛
32	29	6.5	29⅝	31	Do A [2]	10	31	31	31	....
58	46⅝	...	51⅝	54⅝	†Whl Stl pf [.50k]	100	52	52	52 —	1
18⅝	6⅝	...	7	7⅝	White Mot	620	7⅝	7⅝	7⅝—	⅛
24⅝	18⅝	11.1	18	18⅝	White Rk M Sp [2]	200	18⅝	18⅝	18⅝—	⅛
2⅝	1	...	1	1⅝	Wilcox O & G	200	1⅝	1⅝	1⅝	....
7	4⅝	2.5	4⅝	5	Wilson [.125g]	7,200	4⅝	4⅝	4⅝—	⅛
75	68	8.8	68⅝	69	Do $6 pfd [6]	300	68⅝	68⅝	68⅝—	1
55⅝	51⅝	4.6	52⅝	52⅝	Woolworth [2.40]	2,900	52⅝	51⅝	52⅝—	⅛
21⅝	11⅝	...	12⅝	12⅝	Worth P & M	100	12⅝	12⅝	12⅝—	⅛
44⅝	25⅝	...	26⅝	27	Do pfd A	80	27⅝	25⅝	25⅝—	1⅝
52⅝	35⅝	...	37	39	Wright Aero	10	35⅝	35⅝	35⅝—	⅛
79⅝	73⅝	4.7	74	75⅝	Wrigley Jr [3.50b]	100	74⅝	74⅝	74⅝	....
					Y					
24	17⅝	3.0	18	19⅝	Yale & Towne [.60]	100	19⅝	19⅝	19⅝+	1⅝
4⅝	2⅝	...	2⅝	2⅝	Yell Trk & C	600	2⅝	2⅝	2⅝	....
21	18	8.3	18	18⅝	Yng S & W [1.50b]	300	18⅝	18	18⅝+	⅛
21⅝	13	...	13⅝	13⅝	Youngst Sh & T	800	14	13⅝	13⅝—	⅛
					Z					
4⅝	3	...	3⅝	3⅝	Zonite Prod	100	3⅝	3⅝	3⅝—	⅛

*Ex dividend. †First sale since ex dividend date or dates. xr—Ex rights. a—Plus extras. b—Including extras. e—Paid last year. f—Payable in stock. g—Declared or paid so far this year. h—Cash or stock. k—Accumulated dividend paid this year.

Sales to 11 a. m., 230,000; to 12 noon, 340,000; to 1 p. m., 400,000; to 2 p. m., 470,000 shares. Total sales, 593,712 shares.

GRAIN IN OTHER MARKETS

	Open.	High.	Low.	Close Mar.18. 1935.	Close Mar.16. 1935.	Close Mar.19. 1934.
March Wheat.						
Lvpl	68½	68⅞	68½	68⅞	69	62
May Wheat.						
K. C.	88⅞	89⅛	88⅝	89⅛	89⅞	79¼
Mpls	99¼	99⅝	98⅞	99⅝	1.00⅛	83⅝
*Dul	1.11	1.11	1.08¾	1.08¾	1.11	86⅜
Wpg	82⅝	83	82¼	82⅞	83¼	67⅝
Lvpl	71¼	71⅝	71¼	71⅝	71⅞	64⅝
July Wheat.						
K. C.	84⅝	85⅝	84⅝	85	85⅞	79⅞
Mpls	95¼	96⅛	95¼	95⅞	96⅞	84⅛
*Dul	1.08⅛	1.08⅛	1.07⅛	1.07⅛	1.10⅛	85⅝
Wpg	82½	82⅝	81½	82¼	82⅝	[illegible]
Lvpl	73⅝	74	73⅝	73⅝	74⅝	67
September Wheat.						
K. C.	84⅞	85⅛	84⅛	85⅛	85⅞	81
Mpls	92	92¼	91⅝	92⅛	92⅝	84⅛
*Dul	93½	93½	92⅛	92¾	94	....
October Wheat.						
Lvpl	76⅝	76⅝	76⅛	76⅛	77⅛	69⅞
May Corn.						
K. C.	78¼	78⅞	77⅞	78⅞	79⅛	46⅝
July Corn.						
K. C.	74⅝	75	74⅝	74½	75¼	48⅝
May Oats.						
Mpls	42⅞	43⅛	42⅛	43	44⅝	31
Wpg	37	37⅛	35	36⅛	38⅛	35⅛
July Oats.						
Mpls	36¼	37⅛	35⅝	36⅞	37½	31¼
Wpg	36¼	36⅝	35⅛	36	38	35⅝
May Rye.						
Mpls	55⅝	55⅝	53⅛	54	56⅛	55⅝
Dul	....	....	....	55	56½	57
Wpg	46⅝	47	45⅝	46⅝	48⅝	47⅛
July Rye.						
Mpls	55	55¼	54⅛	55	57⅛	57
Wpg	48¼	49	46⅝	47⅝	49⅝	48⅝
May Barley.						
Mpls	56⅝	57	55	56⅝	57⅝	41⅞
Wpg	43½	43⅝	42	42⅛	44⅛	40⅝
July Barley.						
Mpls	52⅛	52⅛	52⅛	52⅛	53⅛	41⅝
Wpg	43⅝	43⅝	42⅝	52½	44⅛	41⅝
May Flax Seed.						
Mpls	1.71	1.72	1.68⅛	1.68⅛	1.72	1.74⅛
Dul	....	....	....	1.72	1.74	1.77½
Wpg	1.38⅛	1.38⅛	1.34⅛	1.34⅛	1.39⅛	1.48½

*Duram. †Exchange, $4.76; Saturday, $4.80.

Note—Above prices do not include tax of 30c per bu levied on wheat and 5c per bu on corn processed and consumed domestically. There is no tax on products exported.

HIDE FUTURES.

Hide futures in New York were active and closed yesterday with net losses of 12 to 20 points, weakness in other commodities being a factor. Sales aggregated 115 lots or 4,600,000 lbs. Closing bids in cents per pounds: Standard contracts, March, 8.63c; June, 8.88c; September, 9.16c; December, 9.46c; March, 1936, 9.75c.

CHICAGO GRAIN PRICES

	Open.	High.	Low.	Close.	Prev. close.	Last year.
WHEAT.						
May	91¼	91⅛	90½	91	92⅛	87
July	87⅞	88⅛	87⅝	88¼	89	87⅛
Sept.	88¼	88⅝	87⅝	88⅝	89	88
CORN.						
May	76⅝	77⅜	76⅛	76⅝	77⅞	51
July	71⅞	73⅛	71⅞	72⅝	73⅝	52⅞
Sept.	70¼	70⅝	69⅞	70	70⅞	54⅝
OATS.						
May	42	42⅞	41½	42⅝	43⅝	33⅝
July	36¼	37⅝	36	37⅞	38	34½
Sept.	34⅝	35⅞	34¼	35⅞	36⅝	34½
RYE.						
May	53½	54½	53	53⅞	56¼	59
July	54⅝	55⅞	54½	55¼	57½	60
Sept.	55½	57	55½	56½	59	....
BARLEY.						
May	63	63	61½	62	64	46¼
July	....	....	....	56	58	48⅛

Note—Above prices do not include tax of 30c levied on wheat and 5c per bu on corn processed and consumed domestically. Tax on product exported is rebated.

FIELD SEEDS

Prices quoted are for irregular country run lots, unless otherwise specified, per 100 pounds. Jobbers' prices to retail trade are higher.

Red clover, country run, $14.00@18.00; fancy recleaned, $19.50. Alsike, $25.00@27.50. Alfalfa: Oklahoma, $15.75@16.00; Kansas, $19.25@19.50; Utah, $24.35; Idaho, $24.35; Montana certified origin Grimm, $28.75. Sweet clover, country run, $6.75@$7.75; red top, 90 to 94 per cent purity, $10.25@11.00. Timothy seed, country run, $16.75@18.00; recleaned, $20.00. Millet, yellow, $3.70@3.85; early fortune, $3.45@3.60; Hungarian, $3.90@4.00; Japanese, $4.65; sunflower, $2.40@2.75.

WHEAT IN U. S. FUNDS

Wheat prices per bushel in leading markets reduced to United States funds at rates of exchange when they closed:

	Monday.	Saturday.
Chicago, May	$0.91	$0.92⅛
Winnipeg, May	.81⅝	.82⅛
Liverpool, May	.71⅝	.71⅝
*Do Argentina	.72⅝	.72⅝
*Do No. 1 Manitoba	1.04⅛	1.05
*Do Australian	.73⅛	.73⅝
Rotterdam, March	.56⅝	.57⅛
Buenos Aires, May	.55⅛	.55⅝
Do June	.55⅝	.56⅛

*Cash price.

PRODUCE MARKETS

Offerings of fresh eggs were fairly liberal yesterday with prices ⅛c higher on current receipts and ¼c per dozen lower on dirties. Receipts were 14,859 cases. Butter was unsettled but prices showed little change. Receipts were 8,725 tubs. Live broilers and fryers were unchanged to ½c lower, hens steady to ½c higher and leghorn hens ½c per lb lower. Receipts were 21 trucks. White potatoes were slightly weaker and russets were steady. Receipts were 215 cars with 435 cars on team track.

WHOLESALE CREAMERY BUTTER PRICES.

	Chicago Whole milk.	Chicago Centralized.	New York.	Boston.	Philadelphia.
93 score	29½	....	30	....	31
92 score	29	....	29½	31	30½
91 score	28¾	....	29½	31	30
90 score	28¾	29	29½	30½	29½
89 score	28½	28½	....	....	....

BUTTER PRICES TO CHICAGO RETAILERS.

Score—	Tubs.	Prints.	Cartons.
Best [92-93]	31 -32½	32 -33¼	33 -34½
Good [89-91]	30½-31½	32 -33	32½-33½

WHOLESALE CHEESE PRICES.

	Chicago.	Boston.	New York.	Philadelphia.
Flats	17 -17½	....	....	....
Twins	15½	16¼-17	....	....
S. Dais.	16 -16¼	16¾-17	16¾-17	16¾-17
Y. Am.	....	16¾-17	17½	....
Lghns.	16 -16¼	....	....	17 -17½

LIVE POULTRY—WHOLESALE.

Broilers	24½@25c	Hens	18½@20½c
Leghorn broilers	21c	Leghorn hens	16½c
Fryers	24½@25c	Old rstrs.	13½@14½c
Springers	20c	Geese	11@16c
Leghns. springs	14½c	Ducks	18@21c
Turkeys	16@21c	Capons	24@25c

FRESH EGGS.

Fresh graded extra firsts, cars	21¼c
Less than cars	20½c
Fresh graded firsts, cars	20⅞c
Less than cars	20¼c
Current receipts	19⅞c
Dirties	18½c
Checks	18c

WHOLESALE DRESSED BEEF.

	Yearlings.	No. 1.	No. 2.	No. 3.
Ribs	25	28	26	11
Rounds	19	17	16½	11
Chucks	17	16	15½	10½
Plates	12	13	13	9

COUNTRY DRESSED VEAL CARCASSES.

50 to 60 lbs	8c	90@120 lbs	10½@11c
70 to 80 lbs	8¼@9½c	120 lbs	12½c

POTATOES.

Idaho russets, 100 lbs	$1.52½@1.60
Wisconsin round whites, 100 lbs.	.65 @ .70
New, Florida crate	$2.00

GRAIN STATISTICS

United States visible supply of wheat decreased 2,116,000 bu last week; corn, 1,704,000 bu; oats, 1,367,000 bu; rye, 304,000 bu, and barley, 571,000 bu. Details follow:

	This week.	Last week.	Last year.
Wheat	52,916,000	55,032,000	94,908,000
Corn	24,058,000	25,762,000	63,658,000
Oats	16,062,000	17,429,000	39,348,000
Rye	10,021,000	10,325,000	11,649,000
Barley	10,217,000	10,788,000	12,517,000

Chicago Grain Stocks.

Wheat stocks in all positions in Chicago increased 306,000 bu last week; corn decreased 609,000 bu; oats, 26,000 bu; rye, 151,000 bu, and barley, 25,000. Details follow, last three ciphers omitted except in the totals:

	Public.	Private.	*Total.	Last year.
Wheat	1,619	3,022	4,766,000	2,949,000
Corn	1,543	3,845	5,388,000	20,676,000
Oats	1,036	1,254	2,590,000	3,330,000
Rye	1,858	2,656	5,172,000	4,050,000
Barley	....	878	878,000	1,137,000

*Includes 125,000 bu wheat, 300,000 bu oats, and 656,000 bu rye afloat.

Contract Grain Stocks.

Contract stocks of wheat in local public elevators decreased 4,000 bu last week and corn 215,000 bu. Details follow

	This week.	Last week.	Last year.
Wheat	1,410,000	1,414,000	1,161,000
corn 215,000 bu. Details follow:			
Oats	116,000	131,000	488,000
Rye	1,858,000	1,900,000	1,973,000

COFFEE

NEW YORK, March 18.—(AP)—Coffee sold into new low ground for the season and marked the twelfth consecutive week of declining prices. Liquidation and Brazilian selling were promoted by easiness of other markets and poor demand for the actual. Santos opened 8 to 14 points lower and closed 15 to 20 points lower. Sales, 30,000 bags. No. 7 opened 14 to 16 points lower and closed 11 to 18 points lower. Sales, 9,000 bags.

Prices in cents per pound:

	Open.	High.	Low.	Close.	Prev. close.
March	4.90	4.90	4.90	4.90	5.01
May	4.88	4.91	4.88	4.90	5.06
July	4.85	4.99	4.85	4.98	5.10
December	5.11	5.16	5.11	5.16	5.27

Spot coffee barely steady. Santos 4s, 9@9¼c; Rio 7s, 7¼@7½c.

RUBBER.

NEW YORK, March 18.—(AP)—Crude rubber futures closed steady, 44 to 49 points lower. May, 10.65c per lb.; July, 10.77 to 10.78c; September, 10.94-10.95c. Smoked ribbed spot closed 10.55n.

n-Nominal.

CASH GRAIN

Official receipts of grain at Chicago yesterday: Wheat 7 cars, corn 21 cars, oats 11 cars, barley 13 cars, soy beans 5 cars. Range of cash grain prices per bushel in leading markets:

WHEAT.

	Chicago.	Kansas City.	St. Louis.
No. 2 red	.92½@93	92⅛@92¾	90⅝
No. 2 hd	.99⅛@1.00⅛	92 @97	98
	Duluth.	Winnipeg.	Minneapolis.
No. 1 nr	1.06⅝@11⅝	80⅞	1.04⅛@06⅝
No. 2 nr	1.04⅝@09⅝	77⅝	1.03⅝@04⅝
No. 1 d. n	1.06@11⅝	....	1.05⅝@11⅝
	Toledo.	Omaha.	
No. 2 rd	....	94½@95½	....

CORN.

	Chicago.	Kansas City.	St. Louis.
No. 4 mx	....	79 @80½	80
No. 5 mx	....	....	79
No. 2 yel	....	83½@85	82½@83
No. 3 yel	.79 @81	85¼	81½@82½
No. 4 yel	78¼	83¾	81
No. 3 wh	84½	85 @88½	....
No. 4 wh	.80 @82½	81 @84¼	....
	Milwaukee.	Toledo.	Peoria.
No. 2 yel	.78 @78½	83½@84½	80
No. 3 yel	.76½@77	....	78 @79
No. 4 yel	.73½@74½	....	77

OATS.

	Chicago.	Peoria	St. Louis.
No. 2 wh	48	....	49
No. 3 wh	.43 @47	45	....
No. 4 wh	.41 @41½	....	....
	Toledo.	Omaha.	Minneapolis
No. 2 wh	.51 @52	54½	49 @50

RYE, BARLEY, AND FLAX.

	Rye.	Barley.	Flax.
Chicago	....	68 @1.20	1.78⅝
Mil'kee	....	1.19 1.23	....
Minn'lis	.56 @58	61 @1.08	1.70⅝@78⅝
Duluth	.55 @56	85 @1.00	1.72

Note—Above prices do not include tax of 30c per bu levied on wheat and 5c per bu on corn processed and used domestically. There is no tax on corn used for feeding.

DRY GOODS.

NEW YORK, March 18.—(AP)—Cotton goods trading was checked by the further decline in raw cotton markets today. Plans for curtailing production have been submitted for approval to the N. R. A. Rayon yarns sold in moderate lots for April-May delivery. Rayon fabrics opened quiet. Silk goods for printing and converting were in fair demand. New fall lines were attracting considerable attention. Men's wear suitings for fall were being ordered by clothing manufacturers. Burlaps opened steady with local trade quiet.

SUGAR

NEW YORK, March 18.—(AP)—Raw sugar was firm today, with spot prices 5 points higher at 3.05c per lb. Shipment sugars were unchanged at 3.07c to 3.10c. Reported sales included 68,000 bags of Porto Rican concluded on Saturday for March and April shipment at 3.05c, and today about 65,000 bags of Cubas for March, April, and May shipment at 3.07c to 3.08c, and 45,000 bags of Philippines for April-May shipment at 3.10c. In addition there was a sale of 25,200 bags of Philippines from store at 3.05c.

Futures were higher in response to the continued firmness of the spot market, with all deliveries at new high levels for the year. Final prices were around the best and from 3 to 7 points higher in the No. 1 contract and 3 to 4 points higher in the No. 3. Sales in the No. 1 contract were 5,000 tons and 12,400 tons in the No. 3.

Prices in cents per pound:

	Open.	High.	Low.	Close.	Prev. close.
March	2.12	2.13	2.12	2.13	2.06
May	2.12	2.14	2.12	2.13	2.10
July	2.19	2.20	2.19	2.20	2.16
September	2.22	2.25	2.22	2.25	2.21
December	2.30	2.31	2.30	2.31	2.27

Refined was unchanged at 4.30c to 4.50c per lb for fine granulated, with a moderate inquiry reported.

Note—Above raw sugar prices exclude processing tax of ½c lb. Refined sugar prices include the tax.

WOOL MARKET

BOSTON, Mass., March 18.—Wool continued to move in the Boston market at quite an active rate during the last week. While some houses experienced a drop in sales, others had a volume of business that compared very favorably with that of the two previous weeks, when sales were very good.

Prices in cents per pound:

	Monday.	Yr. ago.
64s, 70s, 80s [fine strictly combing]	26 @27	35@36
64s, 70s, 80s [fine clothing]	20 @21	28@29
58s, 60 [½ blood strictly combing]	27@27½	36@36½
58s, 60s [½ blood clothing]	21 @22	31@32
56s [⅜ blood strictly combing]	26 @27	42@43
56s [⅜ blood clothing]	24 @25	37@38
48s, 50s [¼ blood strictly combing]	23½@24	41
48s, 50s [¼ blood clothing]	21 @22	35@36
46s [low ¼ blood strictly combing]	21 @22	37@38
46s, 40s, 44s [common and braid]	20 @21	30@32

EGGS STEADY TO HIGHER; BUTTER CLOSES IRREGULAR

Unsettled political conditions in Europe failed to have any effect of consequence on butter and egg futures yesterday, and while there was a moderate recession in prices on the Chicago Mercantile Exchange early, the close on eggs was unchanged to ⅛ cent per dozen higher, while butter was ¼ cent higher to ¼ cent lower. March butter sold at a new low for the season during the day.

Hedging pressure and new selling were responsible for an early dip in egg futures, but statistical reports later were regarded as somewhat bullish and started shorts to covering. The early decline in butter was in sympathy with a drop of ¾ cent per pound in the spot market in New York.

Sales of egg futures aggregated 106 cars and butter 48 cars. There were 3 cars of butter and 9 cars of eggs were delivered on March contracts. Prices follow:

BUTTER.

	Open.	High.	Low.	Close.	Prev. close.
Stor. stands—					
March	28⅝	29⅛	28⅛	29⅛	28⅝
November	27¼	27¾	27¼	27¼	27⅛

EGGS.

	Open.	High.	Low.	Close.	Prev. close.
Refg. stands—					
October	23⅝	23½	23¼	23½	22⅝
Stor. pkd. firsts—					
March	22	22	21⅝	22	22
April	22⅛	22⅛	22	22⅛	22⅛
Fresh grd. firsts—					
March	21	21	20⅝	20⅝	20⅝

METALS.

NEW YORK, March 18.—(AP)—STEEL—Prices per 100 lbs f. o. b. Pittsburgh: Blue annealed sheets, hot rolled, $2.00; galvanized sheets, $3.10; black sheets, hot rolled, $2.45; steel bars, $1.80. COPPER—Quiet; electrolytic spot and future, blue eagle, 9.00c per lb. TIN—Weak; spot and nearby, 46.15c per lb; future, 45.80c. IRON—Quiet, No. 2, f. o. b. eastern Pennsylvania, $19.50 per ton; Buffalo, $18.50; Alabama, $14.50. LEAD—Firmer; spot New York, 3.60c per lb; East St. Louis, 3.45c. ZINC—Dull; East St. Louis spot and future, 3.90c per lb. ALUMINUM—19.00@23.00c per lb. ANTIMONY—Spot, 14.50c per lb. QUICKSILVER—$72.50@75.00 per flask of 76 lbs.

BONDS NERVOUS AND IRREGULAR; FEDERALS WEAK

German Rearmament Plan Disturbs Market.

BOND AVERAGES

[Compiled by the Associated Press.]

	20 Rails.	10 Indust.	10 Util.	10 Foreign.
Net change	—.1	—.2	+.2	.8
Monday	78.2	92.3	86.4	67.0
Saturday	78.3	92.4	86.2	67.8
Month ago	86.0	94.8	88.6	70.1
Year ago	86.9	85.9	84.6	66.0
1935 high	87.8	95.9	88.9	70.4
1935 low	78.2	92.2	84.5	67.0
1934 high	89.4	92.9	88.9	70.0
1934 low	74.5	73.7	68.3	60.2
1932 low	45.8	40.0	64.6	42.2
1928 high	101.1	98.9	102.9	100.5

10 LOW YIELD BONDS.

Monday	109.6	1935 low	107.9
Saturday	109.7	1934 high	108.3
Month ago	110.0	1934 low	99.1
Year ago	104.9	1928 high	104.4
1935 high	110.3	1932 low	86.8

New York, March 18.—[Special.]—In sympathy with other financial markets bonds traded on the New York Stock exchange today generally followed an uncertain price trend in nervous dealings in consequence of disturbing news of Germany's rearmament decision.

In the United States Government group the Liberty Loans and guaranteed issues were off 1-32ds to 3-32ds of a point. Several of the treasury issues worked a little higher, but the majority followed the main trend downward. Treasury 4s of 1951, the most active issue, lost 7-32ds at 103.7 and Home Owners Loan 4s were 8-32ds off at 101.16. The turnover in governments was only $2,590,000.

Belgian Bonds Break.

Four issues of Belgian bonds declined from 2⅜ points to 5⅛ points in a heavy turnover following announcement that the belga had been placed under government control in foreign exchanges.

The armament situation in Germany brought out only a small amount of Dawes 7s which yielded 1¾ points to 39¼, but some of the German private obligations, as well as those of other European nations, were offered in larger number at concessions of a point or so.

South American loans were irregular, with several of the inactive issues making wide swings.

Corporation Issues Mixed.

Public utility holding and communication companies made a good showing, railroad liens were steady to slightly higher, while industrials moved unevenly.

There were a few notable soft spots, including obligations of the Southern Pacific, New Haven, Big Four, Purity Bakeries, and Baltimore & Ohio, all of which were 1 to 2 points lower, but the majority showed only fractional change and there were quite a number in the plus column.

Columbia Gas 5s were ½ higher and Federal Light & Traction 5s gained a full point. Others creeping minor fractions upward included obligations of Youngstown Sheet, Western Union, Western Maryland, and Liggett & Myers.

MINNEAPOLIS FLOUR.

MINNEAPOLIS, Minn., March 18.—(AP)—Flour prices were 19 cents lower today. Carload lots of family patents were quoted at $6.85@7.05 a barrel in 98 pound cotton sacks. Shipments were 22,936 brls. Pure bran was quoted at $24.50@25.00 and standard middlings at $24.50@25.00 per ton.

INVESTORS' GUIDE

If you wish information about investments or insurance write to The Tribune Investors' Guide. Inclose stamped, self-addressed envelope for reply. Answers of public interest are published, but inquirers' names are never revealed. Beyond care in securing information The Tribune assumes no responsibility.

Tuesday, March 19, 1935.

[Copyright: 1935: By The Chicago Tribune.]

Noblitt-Sparks.

Investors' Guide: Kindly give me your opinion and report on Noblitt-Sparks company. Thank you for your advice and efforts.—Mrs. C. H. H.

Answer: Noblitt-Sparks company was originally established in 1919. Its products are designed mainly for the automobile industry. Output consists of mufflers, tire pumps, jacks, rear view mirrors, "Arvin" automobile heaters, automobile radios, and heaters for rooms. Distribution is effected direct to automobile manufacturers and through an organization of 240 jobbers.

The company has a fairly good record of operations. It has shown a profit every year since 1922, except in 1931 and 1932, when moderate losses were sustained.

The four year record of earnings follows:

	Net sales.	Net income.	**Inc. per share.
1934	$5,370,000	$303,000	$2.02
1933	3,062,000	241,000	1.60
1932	2,349,000	*86,000	*.56
1930	4,362,000	*100,000	*.62

*Loss. **Reflecting the Jan. 2, 1934, 2 for 1 stock split.

Current position at the close of 1934 was satisfactory. Current assets, including cash of $169,000, were $1,256,000 and current liabilities were $331,000. There was no funded debt. Capitalization consisted of 150,000 shares of no par stock. The stock pays 30 cents a quarter. It is medium grade.

Margin Requirements.

Investors' Guide: If I want to buy stock on margin, what amount shall I have to put up?—P. R. F.

Answer: On a purchase of a listed security you would have to pay either 45 per cent of the current market price or 100 per cent of the lowest market price since July 1, 1933, provided that the payment was not less than 25 per cent of the current market price.

For example, if a stock is currently selling at $100 a share, under the first option you would be required to advance $45 and the broker would lend you $55. If the stock had been quoted at a low of, say, $30 since July 1, 1933, you would only have to advance $30 a share; if the low since then was less than $25 a share, however, you would be required to advance $25 a share, since the broker is not permitted under the securities exchange act of 1934 to lend you more than 75 per cent of the current market value.

The broker has the option of asking for more margin than the act stipulates as minima.

NEW YORK BOND TRANSACTIONS

Monday, March 18, 1935.

Total sales, par value.....$ 9,571,000 Total sales 1935 to date....$764,648,000
Year ago.....14,065,000 Total sales 1934 to date..1,041,570,000

DOMESTIC.

Sales thous.		High.	Low.	Close.	Net chge.
3	Abr&Strs 5½s'43	105¼	105¼	105¼+	¼
4	Adams Ex 4s'48	89¼	89	89	....
1	AlbPWrap 6s'48	45½	45½	45½—	½
12	Alleghany 5s'44	66½	66	66½	....
7	do 5s '49	56	56	56	....
26	do 5s '50 ctf	16⅝	15¾	16 —	¼
10	AllghVal 4s'42	106⅝	106⅝	106⅝+	⅛
3	Allis Ch 5s '37	101	101	101	....
25	Am&EP 5s 2030	52	50	50 —	2
8	AmBtSug 6s'40	100½	100⅜	100⅜—	⅝
2	AmChain 6s'38	102½	102	102	....
5	Am Ice 5s '53	75½	75	75	....
29	AmIGCh 5½s'49	106⅝	106¼	106¼—	½
9	Am Int 5½s '49	91½	90½	90½—	¼
15	AmSoIM 5s'38	105	103⅝	103⅝—	1
43	Am Smelt 5s'47	104⅝	104⅝	104⅝—	⅛
34	Am T&T 5½s'43	113¼	113	113	....
38	do col 5s '46	109½	109	109¼+	½
16	do 5s '60	112⅝	112½	112½+	¼
13	do 5s '65	112⅝	111⅞	112⅝+	⅛
4	do 4½s '39	107	107	107	....
1	do 4s '36	102½	102½	102½—	½
2	AmWW&E 6s'75	68½	68	68½+	⅝
8	do 5s '44	87	87	87	....
4	AmWrigl 5s'47	20	20	20 —	⅛
4	AngCNitra 7s'45	8⅛	7⅞	7⅞—	¼
31	Arm Del 5½s'43	105	104⅝	104⅝—	¼
8	Arm 4½s '39	103⅝	103⅝	103⅝	....
11	Armstrong 5s'40	104¼	104	104¼	....
31	AT&T & S F 4s'95	109⅝	109	109½+	⅛
5	do adj 4s '95 st	104½	104½	104½—	¼
2	do 4s 1905-'55	102	102	102	....
2	do 4½s C-A '62	111	111	111	....
1	At&ChAL 4½s'44	103⅝	103⅝	103⅝—	⅛
6	At&ChAL 5s '44	108⅝	108⅝	108⅝	....
16	ACL 1st 4s '52	100½	99½	99½+	¼
3	do clt 4s '52	70⅝	70⅝	70⅝+	⅛
14	do 4½s '64	85½	85	85 —	⅝
5	AtG&WI 5s '50	39	39	39 —	¼
1	AtlRefin 5s '37	107⅝	107⅝	107⅝	....
1	BaldL 5s '40	98½	98½	98½	....
10	B&O rfg 6s '95	64½	64	64½	....
9	do 1st 5s '48	104½	104¼	104¼+	⅛
19	do rfg 5s '95	56½	56	56	....
8	do 5s '96 F	55	54⅝	55 —	½
1	do 5s 2000 D	54½	54½	54½	....
45	do cvt 4½s '60	41⅝	41¼	41¼—	1½
11	do 4s '48	99¼	99	99¼—	⅛
7	do 4sPLE&WV'41	94⅛	94⅛	94⅛—	⅞
2	do 5s SW '50	91	91	91	....
4	do 4s TC '50	78⅞	78½	78⅞—	⅛
2	B&A cv 4s '51	104¼	104¼	104¼	....
7	do 5s '43	111⅝	111⅝	111⅝	....
2	BellTPa 5s '48	B.117⅞	117⅞	117⅞+	⅛
56	do 5s '60 C	122	121½	122	....
2	Beths rfg 5s '42	106½	106½	106½—	½
6	do p m 5s '36	103⅝	103⅝	103⅝+	⅞
6	B&M 5s '67	62⅝	62	62 —	½
2	do 4½s JJ '61	59½	59⅛	59½—	1¼
9	do 1st 5s '62	33	33	33 —	½
3	BdwyA7Av 5s '43	9⅞	9⅞	9⅞	....
1	BkIEd 5s '49	A.109⅝	109⅝	109⅝—	¼
20	BkIMTr 6s '08	105½	105¼	105½+	⅛
12	BkIUE 1st 5s	50.105⅝	105	105½+	⅛
2	BkIUG 5s '45	117¼	117¼	117¼+	⅛
1	do 5s '57 B	111	111	111	....
1	Bruns&W 4s '38	102½	102½	102½+	⅛
5	BufR&P 5s '37	106	106	106 —	½
9	do 4½s '57	54½	54	54 —	½
1	BushTer 5s '55	39	39	39 +	⅝
1	Bush T Bldg 5s'60	58½	58½	58½—	1½
3	Cal Pack 5s '40	104¼	104¼	104¼—	1¼
4	CalPet 5s '39	102½	102	102 —	⅛
2	CanNatRy 5s '70	116⅝	116⅝	116⅝+	⅝
7	do 4½s '54	103⅝	103½	103½—	⅝
6	do 4½s '56	112	111⅞	111⅞—	⅛
1	do 4½s '57	110¼	110¼	110¼—	⅝
7	do 4½s '68	104½	104½	104½—	⅛
2	do 5s '69 July	113⅝	113⅝	113⅝—	½
1	do 5s '69 Oct	116¼	116¼	116¼—	½
19	CanNor 7s '40	106⅞	106½	106⅞	....
1	do 6½s '46	123½	123½	123½—	⅛
5	CanPac 5s '44	112⅝	112⅝	112⅝—	⅛
14	do 5s '54	103¼	103	103¼+	½
3	do 4½s '46	101	101	101 +	¼
20	do 4½s '60	97½	97	97 —	¼
40	do 4s perp	84⅝	83⅝	83⅝—	⅝
10	CaroC&O 6s '52	109	108⅝	108⅝—	⅝
1	CenBUP 4s '48	30	30	30	....
2	CenDistT 5s '43	109⅝	109⅝	109⅝+	⅛
2	C of Ga 5½s '59	7¼	7¼	7¼—	⅝
1	do 5s '59 C	7½	7½	7½—	½
5	CenNE 4s '61	56	56	56 +	1
23	CenPac 1st 4s '49	98⅞	98	98½—	⅛
1	CRR&BofGa 5s'37	58	58	58 —	1⅝
6	ChicRRI 5s '97	A.105¼	105¼	105¼ —	¼
2	Cen Steel 8s '41	114	114	114	....
14	Cetr-td 5½s '48	65⅝	65	65⅛—	⅝
11	Chesap C 5s '47	103	102½	102½—	½
4	do cv 5s '44	103⅝	103⅝	103⅝—	⅛
5	C&Ohio con5s'39	112⅝	112⅝	112⅝	....
20	do gen 4½s '92	117⅞	117	117⅞+	⅝
14	do rfg 4½s '93A	109	108⅞	109 +	⅛
15	do rfg 4½s '95B	109⅛	109	109⅛+	⅛
5	CB&Q rfg 5s'71A	112	112	112	....
4	do gen 4s '89	108⅝	108⅝	108⅝+	¼
1	do 4s 'Ill '49	108½	108½	108½+	⅛
2	Chi & E Ill 5s'51	5½	5½	5½—	⅛
4	ChiGL&C 5s '37	105	105	105	....
17	Chi G W 4s '59	21½	21	21 —	⅝
1	Chi I&L 5s '66	6	6	6	....
1	CM&SP 4½s '89C	43¼	43¼	43¼—	⅝
10	do 4¾s '94	43⅞	43⅞	43⅞—	6⅛
22	do gen 4s '89	41⅝	40⅝	41 —	½
56	CMSP&Pac 5s'75	15¼	14½	15 —	1
193	do adj 5s 2000	3⅝	3⅝	3⅝—	½
1	Chic&NW 5s '60	50	50	50	....
5	do rfg 5s 1037	18⅞	18½	18½—	½
4	do 5s '87 sta	45⅝	45⅝	45⅝—	1⅝
47	do cv 4¾s '49	13¼	12¼	12¼—	1
27	do 4½s 2037	17⅝	16½	16⅞—	⅝
12	do 4½s 2037 C	16⅝	16½	16½	....
1	do 4s '87	33	33	33	....
1	do 3½s '87	36½	36½	36½—	½
10	CRI&P 4½s '52A	11	10½	11 —	½
7	do cvt 4½s '60	5¼	5	5¼+	⅛
11	do 4s '88	36¼	35½	35½—	¾
10	do rfg 4s '34	10⅝	10½	10⅝—	⅝
1	do rfg 4s '34 ctf	10¼	10¼	10¼+	¼
4	CStL&NOM 4s'51	80	80	80 —	½
7	CTH&SE inc5s'60	22	20½	20½+	¾
2	Chi U S 6½s'63	111½	111½	111½	....
5	do 5s '63 B	107½	107½	107½+	⅛
7	do 5s '44	107¼	107¼	107¼+	¼
8	Chi&Wis 5½s'62	103⅞	103½	103½—	½
7	do 5½s '62 C	103½	103½	103½	....
12	do 4s '52	96⅝	96½	96½	....
1	Childs Co 5s '43	54¼	54¼	54¼+	¼
3	Chile Cop 5s '47	80⅝	80⅝	80⅝	....
6	Cinn G&E 4s '68	106⅝	106⅝	106⅝+	⅛
2	Cin U 7s '5'7C	114	114	114 +	1⅝
9	do 4½s 2020	110½	110½	110½	....
52	CCC&SL 4½s'77E	55	53½	53½—	1
4	do Cairo 4s '39	104⅝	104⅝	104⅝+	⅝
5	do 4s '90 S L	88	88	88 —	3
3	do gen 4s '93	96	96	96 —	1
7	Clev S L 4½s'61	101½	101½	101½—	....
5	ClevU T 5½s '72	97	96½	97	....
28	do 5s '73	88⅝	88⅛	88¼+	¼
32	do 4½s '77 C	81	80½	80½	....
2	Col Indus 5s '34	25⅛	24⅞	24⅞—	⅝
3	Colmb G 5s'52Ap	72	72	72 —	½
5	do 5s '52 May	72	72	72 +	½
22	do 5s '61	71½	71	71½+	½
2	Col RP 4½s '57	105⅛	105⅛	105⅛+	⅛
12	ConCoal 5s '50	35½	35	35 —	2
19	ConEdisNY5½s'45	106½	105¾	106 —	¼
3	do 5s '57	105¼	105	105¼—	¼
16	do 4½s '51	103½	103¼	103½	....
5	ConsumPowSs'52	108½	108½	108½	....
10	ContCorp 6s '46	102⅝	102⅝	102⅝—	⅛
7	do 5s '43	84⅝	84⅝	84⅝	....
3	Crown Cork 5s '51	102⅝	102⅝	102⅝—	⅛
6	CubaNRy 5½s'42	42⅝	42⅛	42⅛—	½
2	do 7½s '36	32	32	32 +	1½
2	do 5s '52	32	31⅝	31⅝—	¼
90	CubCanPr 6s '50	¼	½	¼	....
1	CumberldTTs'37	106⅝	106⅝	106⅝	....
4	Del&H 5½s '37	90	89½	89½—	½
5	do 5s '35	100¼	100¼	100¼—	⅛
1	Den&RGW 4s '36	79	78⅞	79	....
12	D&RG 4s '36	25½	24⅞	25 —	¼
8	D&RGW 5s '55	8	7⅞	8 +	⅛
10	do 5s '55 asd	7	7	7	....
3	do 5s '78	14¼	14	14 +	½
7	DetEd 5s '49	107½	107⅜	107⅜	....
1	do 5s '52	109¼	109¼	109¼—	⅛
3	do 5s '55	109⅝	109½	109½—	½
24	do 4½s '61	110¼	109⅝	110⅛+	⅝
17	DodgeBros 6s '40	105⅝	105½	105½—	⅛
4	Dul&IR 5s '37	108	108	108 —	2
5	DulSSM 5s '37	32	31⅛	31½—	2
14	DuquL 4½s'67A	109½	109¼	109¼+	⅛
5	ECubSug 7½s '37	7⅝	7½	7⅝—	⅝
4	ETen lien 5s'38	102¼	102¼	102¼	....
6	EP&SW 5s '65	94	93½	94 +	¼
17	Erie rf 5s '87	55⅝	55	55 —	1½
31	do rf 5s '75	55½	54	54½—	⅝
10	do pr ln 4s '96	99½	98⅞	98⅞—	⅝
2	do gen ln 4s '96	72¼	72½	72½—	½
5	do cvt 4s '53 B	70	70	70	....
4	EricGene 6s '57	115	115	115 +	¼
10	FedLAT 5s '42	86½	86½	86½+	½
10	do 5s '42 sta	86½	86½	86½+	1
1	FirSCst 5s '74 ct	5½	5½	5½—	¼
2	do 5s '74	7	7	7	....
1	Gannett 6s '43	103⅝	103⅝	103⅝+	1
3	GenAmInv 5s '52	102½	102	102 —	½
5	GenCable 5½s '47	88⅝	88⅝	88⅝	....
6	GenStlCas 5½s '49	73	72	72 —	2¼
6	GenTheaEq 6s'40	6⅝	6½	6½—	⅛
2	do 6s '40 ct	6⅝	6⅝	6⅝	....
9	Goodrich 6½s'47	108⅝	108¼	108¼+	⅝
21	do 6s '45	93¼	92⅝	93 —	⅝
28	GoodyrT&R 5s'57	105	104½	104½—	½
1	GouldCoup 6s '40	28⅝	28⅝	28⅝+	1⅝
7	GrTkRyCan7s'40	106	105⅝	106	....
17	GtNorRy 7s '36	84⅞	84	84⅞+	⅛
28	do 5½s '52	77	76	76½—	½
13	do 5s '73	71	70½	70½—	½
8	do 4½s '76 D	66⅝	66	66 —	⅝
31	do 4½s '77 E	66⅝	66	66 —	1½
16	do 1st 4¼s '61	98⅝	98½	98⅝—	⅝
5	G S SF 5½s '42	93½	93½	93½	....
14	H R & P 4s '54	89⅛	88⅝	89 —	⅝
8	H V 4½s '99	114⅝	114⅝	114⅝—	⅝
8	H O T 5½s '40	88½	88½	88½—	⅝
7	Hud C 5s '62A	40⅝	40	40⅝+	⅛
1	H&M rfg 5s '57	88⅝	88⅝	88⅝—	⅝
3	do inc 5s '57	35½	35½	35½—	¼
14	Ill B T 5s '56	110	109½	110	....
5	Ill C 1st 3½s'51	100	100	100 —	1
8	do 4¾s '66	45½	45	45¼+	¼
2	do rfg 4s '55	75	75	75	....
9	do col tr 4s '53	64¼	64	64	....
3	Ill C L 3½s '53	90⅝	90⅝	90⅝	....
15	IC&CSLNO5s'63A	55½	54½	54½—	1
10	do 4½s '63	51½	51	51½—	1½
5	Ill 8fl 4½s '40	108	108	108	....
4	Ind.I & I 4s '50	97⅝	96½	96½	....
5	IslandS 4½s'78A	105	104⅝	105	....
5	do 4½s '81 B	104⅝	104⅝	104⅝—	¼
28	I R Tr 7s '32	87	86½	86½—	½
7	do 7s '32 ct	85½	85⅝	85⅝—	⅝
24	do 6s '32	55	54	54	....
2	do 6s '32 ctf	51	51	51 —	5½
94	do rfg 5s '66	87⅝	87½	87½+	¼
2	Interl I 5s '51	75⅝	75⅝	75⅝	....
13	I A 5s '42 sta	97⅝	97½	97½—	¼
15	Int Cem 5s '48	100	99⅝	99⅝—	⅞
4	I G N adj 6s '52	6	6	6 —	½
9	do 1st 5s '52	28	26½	26½—	1½
1	do 5s '56 B	26	26	26	....
29	Int H E 6s '44	29½	28¼	28¼—	1⅝
8	Int Pap 6s '55	43	42¼	42¼—	¼
15	I T&T cv 4½s'39	60	58½	59 —	¼
17	do 4½s '52	51¼	50½	50½—	1
20	do deb 5s '55	57⅝	56½	56½—	⅝
2	French 7½s '41	187	185½	187 +	2
1	Gelsenkir 6s '34	57	57	57 +	¼
5	GerCAgL 6½s'65	43	43⅝	43 —	2⅛
47	GerGovIn 5½s'65	28½	27¼	28½—	1
13	Ger Govt 7s '49	39¼	38	39¼—	1¼
1	Ger G El 6½s'40	46	46	46 +	¾
1	do 6s '48	45¼	45¼	45¼	....
4	HamburgSt 6s'46	28¼	28¼	28¼—	⅛
2	HelsingfStd 6½s'60	101½	101½	101½	....
1	Hesden Stl 6s'48	38⅝	38⅝	38⅝—	⅛
1	Ital P Ut 7s'52	74½	74½	74½—	½
24	Italy 7s '51	85⅛	84⅝	85⅛—	¼
12	Japan 6½s '54	92½	92½	92½—	¼
9	do 5½s '65	80⅝	80⅝	80⅝+	⅝
3	Karstadt 6s '43	41	40⅝	41 +	⅝
19	KreugAT 5s'59 ct	29	28½	28½—	⅝
2	Med Mun 6½s'54	8½	8½	8½	....
5	Milan C 6½s '52	77	76	77 —	¼
11	NScoWales 5s'57	99¼	99¼	99¼—	⅛
9	Norway 6s '52	103	102⅝	103 +	½
5	do 6s '44	104⅝	104½	104½	....
17	do 6s '43	104¼	103½	103½—	⅝
4	do 5½s '65	100	99⅝	99⅝—	1⅞
4	do 5s '63	101¼	100¼	100¼—	¾
1	Nor M 3.5s '67	100⅝	100⅝	100⅝	....
23	Nuremb 6s '52	28⅝	28¼	28¼—	⅝
1	Orient D 6s '53	82½	82½	82½—	⅞
1	Panama 5½s '53	105	105	105	....
3	Par-FRR 5½s '68	81	80⅝	81 —	⅛
1	Paulista R 7s'42	90	90	90 —	½
2	Pernamb 7s '47	15	15	15 +	⅝
15	Peru 1st 6s '60	8	7⅝	8 +	¼
6	do 2d 6s '61	8	8	8 +	¼
17	Poland 6s '50	90¼	89	90 +	½
10	do '5'7	122	120½	122 —	1
2	do 6s '40	78⅛	78	78 —	¼
1	Porto A 7½s '66	20½	20½	20½—	1¼
12	Prussia 6½s '51	29	28⅝	28⅝—	3⅝
5	RheinElbe 7s '46	36	36	36 —	¾
2	Rhein-M 7s '50	37⅝	37⅝	37⅝ —	¼
4	Rhine W 6s '52	40	40	40 —	1
5	do 6s '53	40	40	40 —	¾
27	Rio de J 6½s '53	16	14¼	16 +	2¾
5	Rio G d S 8s '46	18½	18½	18½+	⅝
1	do 6s '68	15¼	15¼	15¼—	⅝
8	Rome 6½s '52	77⅝	77	77 —	⅝
21	Roum Inst 7s'59	34⅝	34	34⅝+	¼
5	Sao P St 7s '40	85⅝	85¼	85⅝—	⅛
1	do 6s '68	17½	17½	17½ —	2
7	Sao P W 7s '45	35	35	35 —	2
7	Siem & H 7s '35	60⅝	60⅝	60⅝	....
3	Silesia P 7s '58	71	71	71 —	2
2	Taiw EP 5½s'71	80¼	80¼	80¼+	¼
1	Toho E P 7s '55	91⅝	91⅝	91⅝+	½
2	Tokyo C 5½s '61	78¼	78¼	78¼—	½
16	Tokyo EL 6s '53	78½	77¼	77¼—	1⅝
1	Tolima D 7s '47	9½	9½	9½+	¼
2	Ujig E P 7s '45	89¼	89¼	89¼	....
5	UnStW 6½s'51A	36	36	36 —	½
5	Unter P&L 6s'53	39¼	39¼	39¼—	2
2	Up Aust 6½s '57	99⅞	99⅞	99⅞—	¼
3	Uruguay 8s '46	38	38	38 —	1
6	do 6s '60	35	34⅞	35	....
3	do 6s '64	34⅝	34⅝	34⅝—	⅝
9	Warsaw C 7s '58	71½	67½	67½—	4⅞
5	Yokohama 6s '61	82	82	82	....

xin—Ex interest. ct—Certificates.

OFFICIAL WEATHER FORECAST

The official forecast for today and tomorrow and yesterday's table of records follow:

Wisconsin—Cloudy; possibly rain in east Tuesday; Wednesday rain or snow; colder.

Lower Michigan—Cloudy Tuesday and Wednesday; possibly rain; warmer in south and east Tuesday.

Upper Michigan—Cloudy Tuesday; Wednesday rain or snow; colder.

Ohio—Cloudy, warmer, occasional rain Tuesday; Wednesday rain, mild; colder Wednesday afternoon or night.

Iowa—Cloudy; possibly rain in east Tuesday; Wednesday showers, colder.

Minnesota—Cloudy Tuesday; Wednesday rain or snow, colder.

North Dakota—Fair, moderate Tuesday; Wednesday snow, colder.

South Dakota—Fair, moderate Tuesday; Wednesday possibly rain, snow; colder.

Nebraska—Cloudy, colder Tuesday; Wednesday cloudy, colder.

Kansas—Cloudy Tuesday; Wednesday cloudy, colder.

FORECASTS FOR SHIPPERS.

Protect shipments during the next 36 to 48 hours from temperatures as follows: North and northwest, 25 to 30 degrees; all other directions above 32 degrees.

Place of observation	Highest today	Lowest last night	Precipitation pre. 24 hours	Direction of wind	Temp. 7 p. m.
State of weather.					
March 18, 1935, 7 p. m.					
Central time.					
East-central states—					
Alpena, cloudy	32	36	16	....	25
Cairo, clear	54	54	38	.02	....
Chicago, cloudy	42	44	26	....	....
Cincinnati, cloudy	42	46	28	....	....
Cleveland, cloudy	44	46	24	....	....
Detroit, cloudy	38	38	24	....	....
Escanaba, cloudy	32	34	18	....	....
Evansville, cloudy	52	52	34	....	....
Fort Wayne, cloudy	40	42	24	....	....
Grand Rapids, cloudy	38	42	24	....	....
Green Bay, cloudy	34	38	20	....	....
Indianapolis, clear	44	48	26	....	....
La Crosse, cloudy	42	44	28	....	....
Madison, cloudy	38	42	22	....	....
Marquette, cloudy	34	38	18	....	....
Memphis, cloudy	58	60	42	....	....
Milwaukee, cloudy	38	42	22	....	....
Nashville, cloudy	58	60	36	....	....
Peoria, cloudy	44	48	30

COARSE GRAINS PULL DOWN ALL FUTURE PRICES

Rally Late in Day Fails to Retrieve Losses.

Coarse grains again dominated activity on the Chicago Board of Trade yesterday, with particular heaviness in oats and rye pulling down prices of all futures. Some partial recovery was made before the close, largely on short covering. Wheat lost fractions to more than a cent, corn confined its net loss to less than a cent, oats were down about a cent, and rye tumbled more than 2 cents. New lows for the season were reached by May wheat, July and September corn, all deliveries of oats and rye, and May barley.

Trading was again dull, although professional activity, which has accounted for most of the volume recently, was augmented by a small amount of fresh speculative buying from outside speculators and moderate buying by millers who were removing hedges against sales of flour to consuming interests.

May Wheat Weakest.

The May future suffered the sharpest decline in wheat, but this is only natural, as speculative commitments in the delivery are heavy and the time for delivery of actual grain is drawing near. A considerable amount of hedges was said to have been transferred from the May to the September future, although prices gave no reflection of this.

Closing prices of principal May futures follow:

	Monday.	Saturday.	Wk.ago.
Wheat	.91⅛	.92¼	.93¾
Corn	.76⅝	.77⅛	.79⅛
Oats	.42⅝	.43⅞	.47⅝
Rye	.53⅞	.56¼	.61½

In Winnipeg wheat closed ¼ to ½ cent lower. Liverpool was ¼ pence higher to ⅛ pence lower, Rotterdam eased ½ to 1 cent and Buenos Aires revealed little change.

A wide variety of bullish news in wheat was ignored, with nervousness in foreign exchange, a break of more than $2 a bale in cotton, and easiness in stocks receiving major attention.

Report Duststorms and Drouth.

Duststorms were reported over wide areas of the wheat belt and practically no relief was afforded drouth areas.

Weekly statistics were bullish for the most part. A slight gain over the previous week was recorded in world shipments, but the total was well below the same week last year. Stocks on ocean passage declined, while United States visible supplies suffered another healthy cut of 2,116,000 bushels, carrying the total to 52,916,000.

Visible supplies of corn declined 1,704,000 bushels, oats dropped 1,367,000, and rye decreased 304,000. Some observers declare the visible supply of oats, now amounting to 16,062,000 bushels, may be completely exhausted by the middle of May.

Rye continued to suffer from speculators' fears of importations. Pit brokers asserted practically all activity is coming from the eastern seaboard. Much of the selling is ascribed to actual hedging of imported grain.

It was reported that Polish rye is being offered in the east at 38 cents a bushel. Including the import duty of 15 cents a bushel, the total price would be 53 cents.

FEWER FARMERS ASKING FEDERAL LAND BANK LOANS

Washington, D. C., March 16.—(AP)—A letup in the demand for federal land bank loans in the Nebraska, Iowa, South Dakota and Wyoming district was reported by Dennis P. Hogan, president of the Federal Land Bank of Omaha, who is in Washington attending a meeting of the land bank bond committee.

"New applications for loans are greatly reduced in volume from the high period," he said. Better farm conditions and the re-entry of insurance companies into the farm loan field are factors effecting this change, he explained.

Brazil Bank to Liquidate Coffee Bill Contracts

New York, March 18.—[Special.]—The Bank of Brazil advised that starting today it would liquidate all outstanding coffee bill contracts closed up to February 11, on the basis of 115 francs per bag instead of 155 francs, provided that the liquidations took place within 45 days.

PROVISION FUTURES REACH NEW LOW OF CURRENT DROP

Provision futures dropped to a new low on the current downturn yesterday, commission house liquidation, induced by the break in cottonseed oil, and in cotton and corn, carrying lard off as much as 30 cents from Saturday's finish and bellies off 25 cents.

Final trades were at losses of 15 to 22½ cents on lard. Bellies closed at the bottom with losses of 12½ to 25 cents. Cash demand continues slow, with cash lard quoted at $12.75; loose at $12.70 to $12.75; leaf at $12.75, and bellies at $16.70 per 100 pounds. Prices follow:

Lard.	Close				
	Mar.18.	Mar.16.	Mar.10.		
	High.	Low.	1935.	1935.	1934.
March	....	....	$12.30	$12.52	....
May	$13.40	$13.25	12.30	12.52	6.35
July	12.40	12.22	12.30	12.52	6.42
Sept.	12.37	12.20	12.30	12.47	6.57
Clear Bellies.					
May	$16.05	$15.97	$15.97	$16.10	$8.00
July	16.20	16.10	16.10	16.35	8.25
Sept.	16.00	16.00	16.00	16.15	8.55

Note—Above prices include processing tax at 2.47c per pound on lard and 2.62c per pound on bellies produced since March, 1934. This tax is rebated on produce exported, but varies according to the amount due to the fact that the tax was gradually advanced.

NAVAL STORES.

SAVANNAH, Ga., March 18.—(AP)—TURPENTINE—Firm, 50¼c per gal; sales, 40 casks; receipts, 27; shipments, 1,104; stock, 9,521. ROSIN—Firm; sales, 29 bbls; receipts, 99; shipments, 4,824; stock, 50,983. Quote: B, $3.50 per bbl; D, $4.00; E, $4.20; F, $4.52½; G and H, $4.60; I, $4.65; K, $4.70; M, $4.75; N, $5.20; WG, $5.60; WW and X, $6.35.

SILVER FUTURES.

MONTREAL, March 18.—(AP)—SILVER—Futures closed steady. Sales, 14 contracts. Prices in cents per ounce:

	Open.	High.	Low.	Close.
May	*59.75	59.75	59.75	*59.50
July	*60.10	60.75	60.35	*60.00
November	*61.15	61.50	61.50	*61.25

*Bid.

CONSUMER DEFY FORCES CATTLE AND HOGS LOWER

Trade in Meat Offsets Smaller Receipts.

Declines were recorded in cattle and hogs yesterday despite exceptionally light receipts. Abridgement in supplies failed to offset bearish reports from an unstable wholesale meat trade, which has been under pressure of a combination of adverse factors, most prominent of which are consumer resistance to rising costs of foods and importation of foreign product over the high tariff walls.

Hogs fell to the lowest levels in three weeks, barring two Saturdays when not enough stock was available to establish fair quotations.

Light Butchers in Demand.

Selected 200 to 245 pound butchers cost packers $11.55, including the $2.25 processing tax, as compared with a high of $12.15 on March 6. The break in lard subjected the big weights to more pressure. Top 300 pound butchers closed 15 cents under the peak, while stock over 400 pounds was discounted 30 cents or more from the top quotations for light butchers. The average for the session at $11.35, tax included, showed 10 cents loss compared with last Friday.

Fresh pork declined under pressure again yesterday, top light loins falling to $21 per hundred pounds, with holdover stock $1 to $2 under this figure. While live stock and meat prices have had a setback the last few days, all kinds are sharply above a year ago and some are bringing as much as four times the prices that prevailed at the low time of the depression.

Comparison of Prices.

The following compilation compares the various classes of live stock and meats yesterday, a year ago, the depression lows and the years they were made. Range of prices, per hundred pounds:

	Yesterday.	Year ago.	Depression lows and years.
Beef strs.	$7.00-14.00	$3.75-7.60	‡$2.75-6.35
Cows-hef's	4.35-10.90	2.75-7.00	†1.85-5.50
Calves	4.75-9.50	2.75-7.50	†1.50-5.50
*Hogs	10.50-11.55	5.75-6.80	†1.65-3.00
Lambs	4.00-8.65	5.00-9.50	†2.00-5.25
Beef car's.	12.00-19.50	6.50-11.00	†5.00-9.50
Veal car's.	10.00-14.50	6.00-11.00	†4.00-8.00
Lamb car.	12.00-16.00	13.50-17.00	†6.00-10.00
Pork loins.	17.00-21.50	12.00-14.50	†5.50-6.50

*Prices for hogs yesterday and year ago include $2.25 processing tax to federal government. †1932. ‡1933.

Cattle Prices Decline.

Cattle prices were pounded down 25 to 50 cents yesterday to the lowest Monday levels in three weeks, and a good sized carryover was left at the close of the session. Packers carried limited orders, and lack of competition prompted them to cut live costs on the small numbers purchased.

Lambs ran counter to the general trend of live stock yesterday, closing fully 25 cents over the final quotations of last week. Receipts fell below expectations.

CHICAGO LIVE STOCK

The following figures on hog prices include $2.25 per hundredweight collected by the federal government as processing tax. There is no processing tax on cattle or sheep. The price quotations given below are per 100 pounds of live animal.

HOGS.

Receipts, 11,000; shipments, 2,000.

Good to choice, 140@180	$10.90@11.40
Good to choice, 190@210	11.40@11.55
Good to choice, 220@255	11.45@11.55
Good to choice, 260@325	11.35@11.45
Good to choice, 350@400	11.25@11.35
Light packing sows, 270@350	10.95@11.05
Heavy packing sows, 350@500	10.85@10.95
Pigs, common to best	8.00@10.75

CATTLE.

Receipts, 12,000; shipments, 3,500.

Prime steers, 1,000@1,500	$13.50@14.00
Good to best, 700@1,000	11.00@13.90
Poor to best, 700@1,000	7.00@13.90
Bulk of steers, 700@1,500	8.00@12.50
Cows, choice to prime	8.25@ 9.25
Cows, good to choice	6.50@ 8.25
Cows, fair to good	5.25@ 6.50
Cows, common to fair	4.35@ 5.25
Canners, cutters, com. to good.	2.75@ 4.35
Bulls, bologna, com. to best	4.50@ 5.85
Stockers and feeders	5.00@ 9.75
Calves, poor to best	5.00@ 9.50

SHEEP AND LAMBS.

Receipts, 14,000; shipments, 3,500.

Native lambs, fair to best	$ 7.75@ 8.65
Native lambs, common to fair.	7.00@ 7.75
Native lambs, culls	4.00@ 6.75
Fed west. lambs, good o choice	8.00@ 8.65
Fed western fair to good	7.75@ 8.25
Fed west. shorn, good to choice	6.75@ 7.25
Ewes, light, good to choice	5.00@ 5.50
Ewes, light, fair to good	4.00@5.00
Ewes, inferior to fair	3.00@ 4.00
Ewes, heavy fair to best	3.00@ 4.00
Yearlings, wethers	3.50@ 7.25
Bucks	2.50@ 3.75
Feeding and shearing lambs	5.00@ 7.00

COMPARATIVE PRICES.

HOGS—Bulk of sales yesterday	$11.25@11.45
One month ago	11.00@11.15
One year ago	6.40@ 6.80
Top yesterday, $11.55; average, $11.35.	
CATTLE—Bulk of sales yest.	$ 8.00@12.50
One month ago	8.00@12.00
One year ago	5.00@ 7.15
Top yesterday, $14.00; average, $10.25.	
LAMBS—Bulk of sales yest.	$ 7.75@ 8.50
One month ago	7.50@ 8.50
One year ago	9.00@ 9.50
Top yesterday, $8.65; average, $8.10.	

COMMODITY PRICES

NEW YORK, March 18.—Index of 15 staple commodity prices. [Dec. 31, 1931, equals 100: 1926 average equals 230.5]:

Today	148.4	Saturday	149.9
Week ago	153.5	Year ago	137.4
1935 high	160.0	1935 low	148.4
1934 high	156.2	1934 low	126.0
1933 high	148.9	1933 low	78.7

[Copyright: 1935: By Moody's.]

GASOLINE AND OILS.

GASOLINE—Tax included, service stations: Red Crown, 16.3c per gal; ethyl, 18.3c; Stanolind, 15.3c. FUEL OIL—Stanolex, No. 1, tank wagon, 1 to 99 gals, 8½c per gal; 100 to 149 gals, 7½c; 150 gals and over, 7c; No. 2, 1 to 149 gals, 8c; 150 gals and over, 7c. No. 3, 1 to 149 gals, 7c; 150 and over, 6c. KEROSENE—Tank wagon, 9c per gal. LINSEED OIL—Raw, 81¾c per gal; boiled, 84¾c. TURPENTINE—64c per gal. DENATURED ALCOHOL—38c per gal. WHITE LEAD—100 lbs, $11.00.

RAW SILK.

NEW YORK, March 18.—(AP)—Raw silk futures closed steady. Unchanged to 1 cent lower; sales, 1,690 bales. March, $1.26½b per lb.; May, $1.25½b; July, $1.25½. Open market quotations [60 day basis] Shanghai steam filature, 78 per cent; seriplane, 20, 22a, $1.50. Canton double extra A 14-16a, $1.35. Japanese special crack double extra 81 per cent seriplane 13-15a, $1.31½.

b-Bid.

CHICAGO CURB STOCK.

	Sales.	High.	Low.	Close.	Prev.
A B C Brew	100	87c	87c	87c	87c
Allied Br & Dis	100	61c	61c	60c	61c
Engesser Br	150	79c	79c	79c	79c
Peter Fox Br	100	4¼	4¼	4¼	4¼
Heidelberg Br	450	95c	90c	95c	90c
G Heileman Br	250	5⅛	5⅛	5⅛	5⅛
Minn Brew	50	1½	1½	1½	1½
Willys Overland	400	15c	15c	15c	14c

Total sales, 1,625 shares.

L-Listed on formal application of the company.

BOARD OF TRADE STOCKS.

	Sales.	Open.	High.	Low.	Close.	Prev. close.
Dis & Br	50	2½	2½	2½	2½	2½
Al Mil Inc	300	13¾	13¾	13¼	13¼	13¾
ElBo&Sh Co	50	4	4	4	4	4¼
To. shar	400					
BONDS						
Bd of Tr Safe Dep	$4,000	50½	50½	49	49	49

COTTONSEED OIL.

NEW YORK, March 18.—(AP)—Bleachable cottonseed oil closed weak today, 25 to 36 points net lower on sales of 172 contracts. Lard was sharply lower. Crude oil was reported lower at 9c at all southern points. Bleachable spot nominal; March closed, 10.35c per lb; May, 10.52c; July, 10.51c; September, 10.45c; October, 10.14c.

WANT AD INDEX

	Page.	Col.
Apartments—See to Rent.		
Auction Sales	27	2
Automobiles—		
Used Automobiles—For Sale	29	1
Trucks	29	5
Wanted	29	5
Accessories and Repairing	29	5
Boats	29	5
Tires	29	5
Credits	29	5
Transfers	29	5
Autos to Rent and Wanted	29	6
Barter and Exchange	27	3
Bar and Store Fixtures	26	5
Bicycles and Motorcycles	29	4
Billiards, Bowling [See Bus. Direc.]	26	4
Board and Lodging	27	3
Boats, Yachts, Etc	29	3
Building Material	26	3
Business Opportunities—		
Business for Sale	29	5
Partnerships and Investments	29	5
Distributors	29	5
Concessions, Locations, and Leases	29	6
Merchandise and Novelties	29	6
Business Equipment	29	6
Business Service	29	6
Wanted	29	6
Business Personals	27	4
Business Directory	26	6
Cemeteries	14	4
Clothing, Furs, Etc	27	3
Coal	26	4
Collections	26	4
Death Notices	21	1
Dogs, Cats, Birds, Poultry, Etc	27	6
Dressmaking and Millinery Schools	27	2
Employment Agencies—Men	27	1
Employment Agencies—Women	27	1
Financial	28	6
Help Wanted—Men	26	6
Help Wanted—Men	27	1
Help Wanted—Women	27	1
Hotels and Apartment Hotels	27	6
Home Furnishings	29	6
Home Furnishings Wanted	29	6
Household Appliances	29	6
Houses—See Real Estate and To Rent.		
Instruction	28	4
Jewelry, Watches, Etc	27	6
Legal Notices	26	4
Loans—Personal and Business	28	7
Lost and Found	27	6
Machinery and Equipment	28	6
Mortgages [See Real Estate Loans]	28	6
Moving, Storage [See Business Direc.]	28	4
Motorcycles and Bicycles	29	4
Mattresses [See Bus. Direc.]	26	4
Musical and Dramatic	26	4
Musical Instruments	28	5
Office Furniture and Devices	29	5
Paints [See Building Material]	26	3
Patents, Patent Attorneys	27	2
Personal	27	3
Pianos [See Musical Instruments]	28	5
Piano Tuning [See Bus. Direc.]	26	6
Radios, Supplies and Service	28	6
Real Estate—		
Apartment Buildings	28	5
Business Property	28	5
Houses	28	5
Vacant	28	5
Oak Park, Austin	28	5
Suburban	28	5
Other Cities	28	5
Resorts	28	5
Farm Lands	28	5
Industrial Property	28	5
Wanted	28	6
For Exchange	28	6
Loans, Mortgages	28	6
Sewing Machines	28	4
Situations Wanted	26	5
Sporting Goods	29	6
Stocks and Bonds	28	6
Store and Bar Fixtures	26	3
To Rent—		
Rooms	27	7
Houses	27	7
Apartments	27	8
Apartments	28	1
Apartments and Rooms to Share	27	8
Furnished Apartments	28	3
Stores	28	4
Offices and Shops	28	4
Industrial Property	28	4
Farms	28	4
Travel	26	6
To Lease and Wanted to Lease	28	6
Trade Schools—Men	27	2
Trade Schools—Women	27	4
Wanted—To Buy	28	8
Wanted—To Rent—		
Rooms	27	7
Apartments	28	4
Offices, Stores and Lofts	28	4

Box Number Ads

Reply by phone as well as by letter may be made to any Tribune Want Ad with a box number as an address, except Help Wanted advertisments. Call SUPerior 0100—Local 257. Your name, address and phone number will be placed at once in the box of the advertiser.

$100.00 Reward

will be paid by the Tribune for information leading to the arrest and conviction of any one obtaining money fraudulently through Want Ads published in its columns.

Ad Writing Assistance

The Tribune maintains an expert ad writing department to help you word your Want Ad to secure the best results. There is no charge for this service.

Convenience

A Want Ad-Viser is as near to you as your telephone. If you have a telephone, your ad will be charged to you. If not, or if you prefer, a Tribune man will call at your home or office.

24-Hour Service

Tribune Want Ad-Visers are on duty 24 hours a day, every day of the year, to receive Want Ads by telephone or at the Want Ad Store, 1 South Dearborn. The Want Ad Store in Tribune Tower is open daily until 10 p. m., Sunday until 5 p. m.

Call SUPerior 0100—Want Ad-Viser or Want Ad Offices

Tribune Tower *1 South Dearborn*

BOATS, YACHTS, ETC.

YACHT CHARTER

TWIN MOTOR, speedy, seaworthy, comfortable yacht available any length charter over 3 months; can sleep 15 in staterooms; go anywhere; capable crew aboard ;low rate. Wire T. E. Brooks, 711 N. Miami-av., Miami, Fla.

INSPECT THE MATTHEWS "SAILER"—Now on display. Richardson and Matthews cruisers. 20 to 50 ft. Matthews Cruisers, distributors, 900 S. Michigan. Wabash 5767.

STORE AND BAR FIXTURES.

ATTENTION

Tavern, restaurant owners and builders. Beautiful BLACK FOREST Village Restaurant interior, bars, ice machinery, and fixtures for sale. Call Calumet 1529.

BAKERY EQUIPMENT, STORE FIXTURES, cake machines, bread mixers, bread slicers, and ovens. First class condition; very reas. L. KARP & SONS, 123 W. KINZIE.

TAVERN AND STORE FIXTURES—The lowest prices on record. Save money. Buy on easy pay. plans. Either used or new. Biggest stock. Chas. Bender Co., 608-14 N. Wells.

USED DISPLAY FIXTURES—REFLECTORS. Natl. Cash Reg. floor, wall cases, racks. We buy and sell. 39 N. Halsted, Hay. 2730.

PERM. WAVE MACH., MARCEL CHAIRS, dryers, showcases; cheap. 1120 N. Wells.

LUNCH COUNTERS, STOOLS, STM. TABLES, American Store Fixt., 123 S. Halsted.

RUG RACK—LGE. SWINGING, HOLDS 50 to 100 rugs. Cheap. 7123 W. Grand-av.

FOR SALE—ELEC. SODA FOUNTAIN, 8 ft.; candy showcase. 1621 N. Kedzie.

WILL BUY CASH REGISTERS—GIVE PRICE, mod. no., make. Address S K 237. Tribune.

TAVERN FIXTURES—MODERN TABLES and chairs. Reasonable. 1943 W. 51st-st.

USED CASH REGISTERS BOUGHT AND sold. 190 N. La Salle. Randolph 3110.

BUILDING MATERIALS.

Paints.

—PAINT EXCHANGE OF CHICAGO—
Don't Buy Cheap Paints When We Sell You Best Quality at Same Price.
Real $2 value gloss paint .....95c gal.
Also $2.25 value flat paint .....$1.10 gal.
1557 Milwaukee. 6836 S. Halsted. 2274 Elston.

Miscellaneous.

DEMOLISHING

Beautiful BLACK FOREST village. All kinds building material, lumber, sheet rock, insulation, tile, steel. Masonite and water wheel. Call Calumet 1529. 9 to 4:30.

COLLECTIONS.

COLLECTIONS EVERYWHERE—NO COLLECTION, no charge; cash or loans on notes, mortgages, accounts. Northern Finance Co., 140 N. Dearborn-st. State 6600. Open eves.

AUCTION SALES.

WILLIAMS, BARGER & SEVERN CO.—Furniture, Carpets, General Household Goods. 229 S. Wabash. General Auctioneers. Telephone Harrison 3777.

LEGAL NOTICES.

NOTICE OF REDEMPTION OF TEN-YEAR SIX AND ONE-HALF PER CENT SINKING FUND GOLD DEBENTURE BONDS, SERIES A, DATED OCTOBER 1, 1926, OF SOUTHERN GAS COMPANY.

TO HOLDERS OF WITHIN DESIGNATED AND NUMBERED TEN-YEAR SIX AND ONE-HALF PER CENT SINKING FUND GOLD DEBENTURE BONDS, SERIES A, OF SOUTHERN GAS COMPANY, DATED OCTOBER 1, 1926:

Notice is hereby given by The First National Bank of Kansas City, Trustee under the Trust Indenture Agreement of Southern Gas Company, a corporation of Delaware, dated October 1, 1926, of the call and redemption through the operation and out of the sinking fund provided, and pursuant to the terms and provisions of said Trust Indenture Agreement, of the following designated Ten-Year Six and One-Half Per Cent Sinking Fund Gold Debenture Bonds, Series A, of Southern Gas Company, dated October 1, 1926, the date of such redemption being April 1, 1935, and the place of such redemption being the principal office of the undersigned Trustee, The First National Bank of Kansas City, No. 14 West 10th Street, Kansas City, Missouri, and the serial numbers and denominations of said bonds to be redeemed being designated as follows: Bonds numbered C11, C26, C39, C106, C117, C124, C140, C142, C146 and C214, the principal denomination of each of said bonds being $100; and bonds numbered D29, D32, D69, D116, D206 and D254, the principal denomination of each of said bonds being $500; and bonds numbered M28, M29, M93, M184, M207, M208, M244, M269, M270, M276, M283, M331, M372, M374, M441, M459, M461, M539, M581, M612, M614, M681, M721, M738, M875, M1013, M1067, M1088, M1098 and M1148, the principal denomination of each of said bonds being $1,000; the redemption price of said bonds is one hundred two and one-half (102½%) per cent of the principal amount of said bonds, together with all accrued and unpaid interest to April 1, 1935. Holders of such designated bonds are hereby notified that said bonds will be redeemed on April 1, 1935, and at the aforesaid place of redemption at the redemption price herein specified, and to present said bonds, together with attached interest coupons, for payment and redemption at said office of The First National Bank of Kansas City, No. 14 West 10th Street, in Kansas City, Missouri, on the first day of April, 1935, on which date all interest on said designated bonds will cease.

THE FIRST NATIONAL BANK OF KANSAS CITY, Trustee.

March 12, 1935.

TO THE HOLDERS AND OWNERS OF SIX PER CENT (6%) DEBENTURES OF THE AMERICAN NATIONAL COMPANY, DATED OCTOBER 1, 1927:

You are hereby notified, that the undersigned has resigned, and The Ohio Citizens Trust Company of Toledo, Ohio, has been appointed by the American National Company to pay and by approximately 80% in amount of holders of said debentures, as Trustee, Fiscal Agent, Registrar, and otherwise, under a certain Trust Agreement dated December 7 1927, by and between The American National Company and The Ohio Savings Bank and Trust Company, as Trustee, under which Trust Agreement The American National Company issued its 6% debentures.

You are further notified that the undersigned will pray for hearing before the Court of Common Pleas of Lucas County, Ohio, on the 5th day of April, 1935, at 9:00 o'clock A. M. or as soon thereafter as conveniently possible, its application setting forth the above referred to resignation and appointment of a successor trustee, at which time the Court will be requested to approve such resignation and new appointment.

S. H. SQUIRE,
Superintendent of Banks of the State of Ohio, in Charge of the liquidation of The Ohio Savings Bank & Trust Company.

By WM. M. KONZEN,
Special Deputy Superintendent.

TRAVEL.

Railroads.

B. & O. TRAVEL BARGAINS

Round Trip coach excursions
PITTSBURGH $6.50
NEW CASTLE $6.50
WHEELING $6.00
Similar Reductions to Many Other Points.
SATURDAY, MARCH 23.

For Pittsburgh and New Castle Lv. 9:10 p. m. Also 10:30 p. m. for New Castle. Back home Monday morn.

For Wheeling, Newark, etc. Lv. 10:30 p. m. Back home Monday morning.

Parkersburg, $6.25. Leave 10:30 p. m. Friday, March 22. Back home Tues. a. m.

ALL TRAINS DEPART FROM GRAND CENTRAL STATION, HARRISON AND WELLS-STS.
For further details call AGENT OR CALL WABASH 2211.

BALTIMORE & OHIO

Automobiles.

BOTH READERS AND ADVERTISERS ARE urged to exercise caution in arranging automobile transportation with other individuals. References should be exchanged and carefully investigated.

LOS ANGELES OR FRISCO.

Almost new cars leaving daily; want drivers; share gas exp.; licensed, bonded dealer. CALL AT ANY OF OUR OFFICES.
W. T. LOEBER, 61 E. MONROE. DEA. 6510.
6445 COTTAGE GROVE. DOR. 2613.
6455 S. WESTERN-AV. HEMLOCK 2600.

— — CALIFORNIA — — —
Drive yourself; late model cars.
Leaving daily, share gas. Bonded dealer.
6218 Cottage Grove. Miss Cook. Dor. 1190.

— — — CALIFORNIA — — —
The low cost, enjoyable way; drive Fords, Chev., Plymouths; pay part gas exp. only. A. & K. Motors, 4000 Wash.-bl. V. B. 8900.

WANTED — LIGHT PANEL TRUCK TO drive Salt Lake. Wel. 4496. Ask for John.

DRIVING V-8 TO LOS ANGELES. LEAVE April 1. Sh. exp. Dr. Ashley. Rockwell 5000

GENTLEMAN WILL DRIVE TO TAMPA, Miami for trans. 3616 Pine Grove, Bit. 3303.

DRIVING NEW CAR TO L. A. WED.; WT. 4 passengers shr. expen. Vic. 5573.

DRIVERS FOR SEATTLE—SHARE GAS. LEAVE DAILY. 7701 STONY ISLAND.

LEAVING FOR MIAMI AT ONCE—WANT party to share expenses. Univ. 6065.

Buses.

LOS ANGELES—BARGAIN!!
With meals. New York, Boston. Lowest rates everywhere. 6½ N. Dearborn. Cen. 8821.

SAFEWAY LIMITED—EAST
SOUTHERN LIMITED—SOUTH
407 S. WABASH. WABASH 6171
Or Brevoort Hotel Lobby, 120 W. Madison

BUSINESS DIRECTORY.

Curtains Laundered.

CURTAINS—SLIP COVERS. ANY FINE laundry. Good refs. Reas. Sag. 3872.

Furniture Repairing & Upholstery.

M. Karpen Upholstery Shop.
Davenports reupholstered, SPECIAL this week, $16.50; chairs, $6. Free estimates. PHONE WEBSTER 3832.

SPECIAL DAY. RECOV., $3; CHRS., $2. Arm, 1947 for samples. Must sell at once. 25 unclaimed custom blt. sets for chgs. at our factory. Op. til 6 p. m. 1718 W. Division.

YOUR FURN. REPAIRED OR REFIN. IN home. Very reasonable. Lawndale 7983.

Mattresses, Box Springs, Pillows.

MATTRESSES RENOVATED — REBUILT $2.50. We cover the city. Our 30 yrs. of manufacturing is your guarantee of good wk. Rhein Bros. Inc., 6011 S. State. Went. 6203.

Moving, Storage, and Hauling.

ASSURED BARGAIN RATES—LOADS AND part loads to and from anywhere. Calif. and Florida specials. Ph. Mansfield 3244 or write United Van Service, 4332 Madison.

WANTED—LOADS TO OR FROM MICHIGAN, Wisconsin, or any point South, East, or West. Our own vans. Insured. DUNN BROS., 6716 Cottage Grove. Dorchester 2600.

UNION DRIVER WITH 1½ TON STAKE Diamond T. truck. Contract or other work. Reas. Address F 471. Tribune.

20 YRS. RELIABILITY—$2 RM.; PIANO, $4; ins. van; resp. men. Estebrook 0470.

FLAT RATE MOVING—4 RMS., $5; INS.; reliable long dist. mov. Van Buren 3057.

CAREFUL, EXP. MOVING, AS LOW AS $5 with guarantee. Call Spaulding 8514.

Mirrors.

DREHOBL BROS., 2847 LINCOLN-AV.—Spec. in mirrors, resilvering. Buck. 2022.

Piano Tuning.

PIANOS TUNED, $2; 21 YEARS' EXP. REpairing; reas.; guar. Cole. Republic 5218.

Rug Cleaning.

FOR SUPERIOR RUG AND FURNITURE cleaning call Belmont 0774. SPRINGFIELD RUG AND FURNITURE CLEANERS.

SPECIAL 9X12 SHAMPOOED, $1.50. Cleaned thru and thru. Glutesized, $2.50. Lincoln 0134. The Federal. [Est. 30 years.]

A B C RUG CLEANERS—9X12 DOM., $1.50. Call, del. anywhere. 4020 Sheridan. Lon. 4521.

9x12 RUGS CLN., $1.50. CASH. CARRY. $1. Famous Rug., 5851 W. Madison. Aus. 8340.

RUGS INSURED—RELIANCE LIN. 6397. 9x12 cleaned like new, $1.50. Guar. Perf.

$1.25 ONLY—9X12 DOM.; WASH BOTH sides, Irving 0146. A to Z Cleaners.

COAL.

NUT, $5.35, MINE RUN, $5.25.
From Nor. Ill. in 4 ton lots. Cash prices.
DE KOKER COAL CO.,
5842 S. DAMEN. REP. 5900-01-02.

SITUATIONS WANTED—MEN.

Bookkeepers and Clerks.

BKKPR., PART CHGE., COMP. SET, REL., bonded, ex. refs. Address E 192, Tribune.

BKKPR.—AGE 36; A1; 15 YRS.' EXP. GEN. bks., off. det. Address E 72, Tribune.

CLERK—YNG.; HARDWARE, PAINT, ETC. Willing; reas. sal. Address F 183, Tribune.

MAN—MARR.; R. R. EXP. IN TRAFFIC and cler. work; refs. Address F 582. Tribune

OFFICE DETAIL—TRAFFIC MAN, 14 YRS. varied exp.; know typing; corr., bill., mimeo., multi.; marr.; amb. Craw. 6371.

OFFICE ASSISTANT—30; UNIV. GRAD.; 8 yrs. exper. acctg., credits, sales traffic; good references. Austin 7790.

SHIPPING CLERK—CAPABLE; OVER 15 yrs.' exp. Address F 523, Tribune.

Accountants and Auditors.

ACCOUNTANT, OFFICE MGR., SECTY.—10 yrs.' exp.; fam. all office detail; pub. acctg. exp.; Amer., age 33, married. Prot.; desires immed. connection. Sun. 1083, Torenoon.

ACCOUNTANT—OFFICE MGR., AGE 35; 15 yrs. exp. Small salary. Nevada 0683.

ACCT., AUDITOR, BKKPR.—OVER 15 YRS. exp. Reas. salary. Refs. Beverly 10156.

ACCOUNTANT—FULL CHARGE, 12 YRS.' exp. U. Grad. Address E 185, Tribune.

BKKPR.-ACCT.—PRINTING EXP.; 10 YRS.' shop exp. with office training; exc. refs. Address E 76, Tribune.

LIQUOR HOUSES—EXP. AUDITOR; GOVT. state. Rets. Address F 408, Tribune.

Executives and Managers.

ENGINEERING EXECUTIVE OR FACTORY representative, nearly 20 years' experience in automotive and allied fields; in factory management, production, purchasing, materials handling, product development and metal finishing for metal stamping, die casting, plastic molding and wood industries; employed in present position 6 years, in previous position 8 years. Desires position where conscientious application of ingenuity and experience can show large returns in factory costs or in increased business. Address F 483, Tribune.

LAW GRAD.—10 YRS.' EXP., INDUS. plant mgr., purchasing, traffic, credits; age 28; exc. refs.; salary. Address E 224. Tribune

HIGH CLASS EXECUT., MFG. SUPT.; 20 yrs. exp. prod., mch., shop, tool, die, stamping. Address S 577, Tribune.

PURCHASING AND SUPPLY AGENT—10 yrs.' exp.; refs. Address C C 485. Tribune.

AUDITOR, ACCT., OFFICE MGR.—15 YRS.' exp.; pub. exp. Address E 139, Tribune.

ENG.—34; BROAD EXP.; MFG. SUPT., prod., cost, designs. Address F 514, Tribune.

Professions and Trades.

ARTIST—COMMERCIAL; EXPERIENCED on lettering layout and design. Full or part time. Address F 510, Tribune.

CARPNTR.-MAINT.—READ PLANS; HOtel, fact., dept.str. Address F 488, Tribune.

CARPENTER—REMODELING OR NEW work, 60c hr. References. Monroe 3782.

CARPENTER—A1; CAN DO PLASTERING, painting, plumbing. Tel. Palisades 8360.

CARPENTER — SWEDISH; AGE 34; 75c hour; refl., fast. Graceland 4030.

COMPOSITOR—JOB WORK; MAKE UP AND stone; steady and reliable; small salary. Address E 80, Tribune.

DESIGNER—PRACT. TAILOR, SPEC. PATterns, blocks. Address E 75, Tribune.

DEVELOPMENT ENGR.

B. S. Degree, E. E. Age 31, exp., 8 years' technical drafting. Address F 560, Tribune.

ELEC.—EMPL. NOW AS SUPERVISOR, REG. Want change. Address F 189, Tribune.

EMBALMER—FUNERAL DIRECTOR, 10 yrs. exp.; A-1 ref. Address F 412, Tribune.

FURN. REP.—2 PC. SET, REWEB, $6.50. Clean 2 pc. $5.50. Wk. in home. Ind. 6277.

GROCER—22; MGR. EXP.; CLERK, SELLing or merch. Address E 73, Tribune.

HAIRCUTTER—ALL AROUND OPERATOR, age 21

HELP WANTED—MEN.

Miscellaneous.

MEN

Here, briefly, are the "high spots" of a thrilling business that will create "fortunes" for those who are seeking a lifetime connection that pays exceptionally well for those who actually want work.

1. A product with a natural staple demand and a big repeat business, yet one that has all of the appeal of a novelty.
2. Can produce $50 a day comm. on sales.
3. Pays steadily, no lean seasons.
4. Big profits to be made in smallest town or largest city.
5. Absolutely no experience needed to be successful.
6. All necessary equipment ready to turn over without any investment on your part.

This is TRUTH, not fiction. FACT, not theory. It is an electrical unit with a great sales profit to our dealers and to the best of our knowledge it is the BIGGEST MONEY MAKING OPPORTUNITY in America. Any man with ordinary intelligence and a real desire to SUCCEED is bound to make MONEY. If you are wide awake, an aggressive go getter with plenty of energy and enthusiasm, apply Tuesday 11 a. m. or 3 p. m., Rm. 1007, 75 E. Wacker-dr.

HIGH-GRADE MEN!

We are not talking to the "sales casual," but to the high-grade man with some business experience who knows that one must pay the price in consistent sustained work to gain more than a competency. If you have been searching some weeks or months to find a salary connection you must appreciate how conditions have changed. Men who win today make a place for themselves and few men today can hew a place out of the solid rock of competition. It takes backing . . . and we are ready to furnish that backing to men who qualify as to brains, character and working power. We want the man earnestly wishing permanency without investment . . . who is not employed now or on relief. This is full-time employmtnt.

If you are not under 27 or over 47, and wish to build up a real business durable through the years, we are interested in talking to you. This is a large, powerful organization, financially strong, paying large commissions and occupying top place in the world in this branch of electrical units and service . . . which you do not have to understand at all to start with. If you are sincerely interested, you are invited to call not a moment later than 2 p. m. Tuesday, March 19, in suite 215-226 at 1046 Wilson-av. Men who are regarded favorably will be asked to stay till 3:30 or 4:00 and if you cannot give this time we advise that you do not call.

There's an old story—

that many a man who could make $7,500 a year or more never gets into that class because he has an inferiority complex. In other words, he's scared out.

There's a good moral to that story. And here's a case in point. I have an opening right now for two good men in electrical unit business with unlimited opportunity. But I can't afford to offer these places to any fellow who would be scared to death if he found he was making a percentage rate of $7,500 a year.

The money is here to be made. Others are making it. If you feel that your ability is below average or that you'll always be in the rut of low-bracket earnings, save your time.

If, on the other hand, you wouldn't mind stepping into the real money class, I'll be glad to give you an interview 10 a. m. to 4 p. m.

Mr. Jones, Rm. 618, 203 N. Wabash-av.

COMMONWEALTH EDISON
Company has openings in Appliance Sales Department for four neat and ambitious young men, 23 to 40 years of age. Permanent work, advancement, excellent commission and bonus to men selected. We also pay men while training who qualify. Apply today, 2:00 to 4:00 p. m. only, 140 South Dearborn-st., Room 333, Mr. Prussing.

MEN—YOUNG, 5: OPPORTUNITY FOR steady employment all year round, with advancement. For established publications. No exp. necessary. Comm. and bonus. Rm. 408, 205 W. Wacker-dr.

YOUNG MEN, 18-23.
Sell office necessities; comm. around $5 day; not house-to-house; clean cut. Apply bef. noon, 201 N. Wells, R. 600, Mr. Kram.

MAN WHO CAN WASH IRON AND DO GEN. cleaning; must be good ironer; small sal., perm. job for right party; state age, exp. and sal. exp. Address S L 121, Tribune.

PORTERS—COL., EXP., WASH., SIMONIZING; rel. 8:30 a. m., 4747 W. Madison.

PORTER—MID. AGE, $20 MONTH, RM-BD. 6825 Milwaukee-av.

Employment Agencies.

SALES CORRESP.—RADIO EXP. $130
SALES AND DISPLAY, drugs, local..$100
STENO., PUBLISHING EXP. NEC. $85
[2] SALESMEN, travel, genl. exp...$110 plus
WARNER-SWASEY TURRET LATHE....75c
MILLING MACH., SPIRAL WORK 70c
TOOL GRINDER, cut and ream. 75c
Machinist ....70c | Plasterer $18
Elec. Welder ....65c | Hotel Painter 70c
Planer, hand .....65c | Maint. man, $50 apt.
Tool and die.......80c | Couple ....$60 apt.
Chev. mech. .....$25 | Meat carver $20
Repair Mach. ....80c | Dishwasher $10
Mech. helper .....$15 | Houseman ....$75 r.
Ford V-8 mech...$30 | Col. floorman.......$18
TRIANGLE, 25 E. JACKSON.

SPECIALTY SALESMAN.
INDUST. PAINTS, ROAD TERR........$200
LIQUOR SALESMAN, EXP. NEC.......$150
SALESMAN, PRINTING CONTACTS......$300
STENO., SALES, CORRES., ADV. EXP.$100
DEMONSTRATORS, MUST BE EXP.$18-COM.
Porters, white..$10-12 | Dishwashers.$10-12
BAKER, ABLE TO DO SOME COOKING.$20
Baker's Helper...Open | Short Order Cook.$15
Repair Machinist..65c | Tool and Die......85c
Die Setter, pipe threading die exp........Open
Lathe Milling Ma..20c | Auto Mech.........$24
Post Pressm.. env.$20 | Lead smelter.
Exp.exterminator.Open | S & L Screw Mach.
S-H-A-Y, 14 W. Washington

ADVERTISING DEPT.
LAYOUT MAN—Exp. Natl. Accts......$5,000
COPY-LAYOUT Man—Dept. Store Exp.$2,400
TECHNICAL DEPT.
LUBR. ENGR.—Midwest Industrials....Open
SALES ENGR.—Know Steel Mill Mch.$3,000
PLANT SUPT.—Stoves and Ranges...$4,000
FOUNDRY SUPT.—Malleable............Open
SALES ENGR.—Machy.-Power Equip.Hawaii
SALES ENGR.—Bakery Equipment.....Open
CONSOLIDATED, RM. 1111, 209 S. STATE.

CREDIT MAN FOR AUTO
Finance Co., North Side, exp. only....$150
AUTO FINANCE COLLECTOR, exp....$140
AUTO LOAN COLLECTOR, exp. $140
TIRE SALESMAN, for store $100
AUTO ACCESSORY SALES, for store..$100
UNITED, 202 S. STATE.

HOTEL COUPLE, HSMAN.-MAID, $80 APT. 2 HOTEL COUPLES, hsman.-maid, $65 & 2 rm. apt.; 2 RMG. HSE. COUPLES, hsman.-maid, $40 & 3 rm. apt. HOTEL CLERK, days, expd., $60. HOTEL CLERK, expd., $50 rm. HOTEL CLERK, relief, 6-10 p. m., rm. only. A1 PAINTER-CONTRACTOR. $100. 2 PLASTERERS, $16. N. SIDE CONSOLIDATED, 1001 Leland.

SALESMAN—$150-$175.
Age 25-32; univ. educ.; clean cut; live wire, with dealer contact background.
SALES PROM. MAN, Storage Batteries..$300
AUTO ACCESSORY BUYER..............$350
GLADER CORP., 220 S. STATE-ST., R. 1208.

TORCH BURNER.90c | YG. POL.-BUF....40C
DIE MAKER....80c | Sit Punch Press.
All around wood mach. Hd. Milling Mach.
Mid aged. houseman.. | Swing Cook.
MONARCH AGCY., 166 W. WASHINGTON.

MILLING MACH., $75; ENG. LATHE, 65c; turret lathe, 60c; machinists, 65c; auto mech., $18; garage floor, $18; bushelman, $18; body-fender, $40.
BUSCH AGENCY, 184 W. WASHINGTON-ST.

CABINET MAKER. | YOUNG SPRAYERS.
Auto Greaser. | Auto Floorman.
Coil Winders. | Laundry Maint.
LOOP AGENCY, 160 N. WELLS, RM. 505.

DRAFTSMEN—TRACTORS ....$125-$200
Window Trim. and Card Writer—Shoes.$30
CORE ROOM FOUNDRY FOREMAN......$200
HARRISON PERSONNEL, 20 W. Jackson.

SUPT. LOADING PLATFORM..............$200
Tool Designer, Open. SALESMEN, many openings for expd. men, $150-200.
BUSINESS MEN'S, 209 S. STATE.

CALIFORNIA DRIVERS, NEW CARS; SALary while en route; no returns. Call Lanark Emp. Serv., State 7514, Mr. York.

SHIPPING CLERK—F. C.................$20
PUNCH PRESS OPR. on Lamination Work. West Side Consolidated, 143 N. Kedzie.

SANDWICH MAN, POLISH...............$14
Fount. Boy, $12; Straw Dyer, chemist, $35.
ALL TRADES, 309 S. LA SALLE, R. 101.

UPHOLSTERER, HOTEL, PART TIME, $60. Elevator, hotel, married, $30 and room. ELITE BUREAU, 57 E. OAK-ST.

BARTENDER, $15-$20; SODA MAN, $16. S-H-A-Y, 109 E. Oak-st.

CHEVROLET SERVICE MGR...$35 WEEK. GEN. AUTOMOTIVE, 37 W. Jackson, R. 49.

HARRIS P-2 PRESS FEEDER..............40c
ALL TRADES, 309 S. LA SALLE, R. 101.

2 INS. ADJ. AUTO BODY EXP.........$175
THE BAYNE AGENCY, 105 W. Adams.

ROYAL EMP., 184 W. WASHINGTON.
Tool-Die helper; Grinder, some exp.. 65c.

HAND SCREW MACH. OPERATOR. ENRIGHT AGENCY. 20 E. JACKSON.

HSEMAN.—APT.; SAL.; UPHOLST. $80 r. Northside Commercial, 4750 Sheridan.

HOTEL-RESTAURANT-DOMESTIC HELP. Northside Commercial, 4750 Sheridan.

HELP WANTED—MEN.

Employment Agencies.

A. J. McCOY & ASSOC., INC.
Suite 1129-32. 140 S. Dearborn.
SALES—COTTON GOODS; TRAVEL...OPEN
SALES—HOTEL SUPPLIES...........OPEN
SALES—GAS AND OIL; UNDER 35...$150
SALES—HTG.-AIR COND.; DOM.......$217
SALES—GROCERIES, WHOLESALE....SAL.
SALES—WIRE STRAPPING $150
SALES MGR.—ICE CREAM; DAIRY....$400
SALES—LIQUOR DISTILLERY $200

ENGR.—INDUST.; PACKING HSE......$217
ENGR.—TRAFFIC; HVY. DOCK $225
ENGR.—SALES; ME OR EE; 28.......$150
ENGR.—SAFETY CAUS. INSURANCE.$150
ENGR.—HTG. AND PLBG. EST.........$150

EXEC.—FDY.-MCHY...$5,000 AND BONUS
GENL. MGR.—FOODS..$5,000 AND BONUS
CREDITS—FINANCE CO.; 30.........$125
Circulation—Magazine; out-o-town $225
5 H. S. GRADS. WITH CAR............$150
AUDITOR—TRAVELING; 35............$150
AUDITOR—TRAVELING; 25-30 ....$150

Engr. (Air Condit'n'g).$2,400
INDUSTRIAL ENGR. [PRINTING].$8,000
DESIGNER [AUTO. MACHY.] $250
JR. MECH. ENGR. [DRAFT. EXP.].$1,800
EXPD. DRUG SALESMAN.................$160
FOOD SALES; hotel & Rest. Contacts...$150
TOOL & DIE MAKERS 85c
TURRETT LATHE HAND...................65c
COOKIE BAKER & DECORATOR.........$30
ALL AROUND MACHINIST 70c
HOUSEMAN; FIRE BOILER...........$50, R.
Exterminator ....$20 | Rest. Chef..........$25
Lead Smelter ...50c | 2d Cook $15
Dept. St. Porter.$20 | Dishwasher $10
O'SHEA, 64 E. JACKSON.

M. E. ENGR., WORKS MGR...........OPEN
SALES SPECIALISTS, Univ. grad.....$150
INST. ATTENDANT, nerv. case..$110 R. B.
TOOL & DIE MAKER, mfg., steady......80c
MACHINISTS, all around men 60c
LAUNDRY WASHMAN, inst. exp.....$75 B.
Houseman ....$50 | Counterman ......$12 B.
Bus. dishw.$35 R. B. | Hotel porter.$45,R.,B.
Kitchenman ..$10 B. | Restaurant Help.
MAJESTIC, 20 E. JACKSON.

OLDS. MECH., $22.50; PONT. MECH., $22. Deliv. Boy with motorcycle, S.S., $10, exp.
4 Ford Mechs.....50c | Body-Fender $35
Col. Carwasher....$15 | Comb. Floormen.
Brake Mech.........$25 | Auto Mechanics.
GARAGE OWNERS, 309 S. La Salle, R. 101.

Employment Service.

SALARIED POSITIONS—SEE OUR AD. this column, Sun., Wed. R. W. BIXBY Inc.

TRADE SCHOOLS—MEN.

Learn Barbering
UNDER STATE CODE THAT GUARANTEES SALARIES AND COMMISSIONS.
Moler will qualify you for a job after a few short, pleasant weeks of training. Always sure of work or business of your own. Open day and evenings.
MOLER SYSTEM,
59 E. MONROE-ST. CEN. 6393.

LEARN MACHINIST TRADE
TOOL & DIE MAKING
AUTOMATIC SCREW MACHINES.
Steady Demand at Good Pay.
Learn by Doing in the ALLIED Shops. Attend Days or Evenings—Indiv. instruction. Employment Service FREE to Allied Students. Visit Shops or WRITE for FREE Book. ALLIED SCREW MACH. CO. [School Div.], 609 W. Lake-st., Dept. T. Phone Hay. 1136.

Be a Traffic Manager
Men being trained and placed with motor truck companies and industries right along. Best paid, uncrowded business profession. Last spring class now forming. Trial lesson free. Visit 10 a. m. to 8 p. m. or phone COLLEGE OF ADVANCED TRAFFIC, 330 S. Wells-st. Dept. "L." Harr. 8649.

WORK FOR U. S. GOV'T.
Exams. coming soon for P. O. Clerk; pays $1,700 start per yr.; age 18-45. Liquor Gauger, $2,000 yr.; age 23-60. Other exams. expected. Former U. S. Civil Service Examiner coaches you. Small fee, returned in full if unsuccessful. Call or write A. R. Patterson, Dept. B, 30 E. Jackson, 6th floor.

U. S. CIVIL SERVICE
EVENING CLASSES.
PRACTICAL SCHOOL. FOUNDED 1919. Gov. exams open for men and women, ages 18 to 50. Write or call for information. WESTERN COACHING BUREAU, 37 W. VAN BUREN. WAB. 6522. CHICAGO.

GOV'T. EXAM. OPEN
Chicago men, women, 18-50. No exp. required. Get full details, big new catalog free. Call or write quickly. PERGANDE INSTITUTE. An accredited school. Founded 1904. 210 S. Clark. Rm. 1924. Central 7848.

DIESEL ENGINEERING.
See world's record Diesel race car on display. Send for free "Diesel News." Open daily to 8 p. m. Visitors welcome. HEMPHILL DIESEL ENGR. SCHOOLS. 1263 Diversey-pkwy., Chicago, Wel. 1041. America's Original Exclusive Diesel School.

A WEEK IN OUR SHOPS
free of charge. Air-conditioning—electric refrigeration—welding—Diesel engineering—aviation mechanics—auto mechanics—tool and die—automatic screw machine—radio—body and fender.
GREER COLLEGE, 2024 S. WABASH-AV.

GOOD MONTHLY PAY. GOVERNMENT JOBS—MEN, WOMEN, 18-50. Qualify now for coming Chicago examinations; short hours; steady positions; common education usually sufficient; 25 coached free. Full particulars FREE. Write today. Don't delay. Franklin Institute, Dept. 137W, Rochester, N. Y. [Established 1905.]

AIR CONDITIONING.
Men needed in this fastest growing field. Learn now. Day, eve. or part time courses. Call, write or phone VICTORY 8376. CHICAGO TECHNICAL COLLEGE, Dept. 15, Tech. Bldg., 118 E. 26th-st.

STEP INTO A WELL PAID POSITION—Hotel, club, restaurant; "new deal" and "repeal" creating nation-wide opportunities for trained men as mgrs., stewards, room clerks, etc., prev. experience unnecessary; train at home; natl. placement service; write for particulars. LEWIS HOTEL TRAINING SCHOOLS, Desk 768, Washington D. C.

A GOOD BAKER HAS THE BEST CHANCE of steady employment at good wages. Learn bread, cakes, pastry baking and decorating in spare time. Write for information. Give phone number. BAKING INSTITUTE. Address B K 397, Tribune.

LEARN RADIO — INQUIRE ABOUT OUR "No Obligation" Class March 18. R. C. A. Institute, 1154 Merchandise Mart.

LEARN AUTO MECHANICS—JOB WHILE learning; practical shop work; days, evenings. Federal Auto Eng., 2040 Washington.

WILL TRAIN RELIABLE MEN SERVICING elec. refrigerators, air conditioning; spare time. Write Utilities Eng. Inst., 404 N. Wells.

REFRIGERATION, AIR COND., OIL BURNers. Herkimer School, 1819 Broadway, N. Y.

PERSONAL.

LEGAL NOTICE OF MEETING—NOTICE IS hereby given to the members of the Second Universalist Society of Chicago—Church of the Redeemer—that a meeting of the members of said society will be held on the 7th day of April at the hour of 4 P. M. at 2024 Washington-blvd. for the purpose of voting on a resolution for the merging and consolidation of the Second Universalist Society of Chicago with Unity Church of Oak Park. By order of Board of Trustees of Second Universalist Society of Chicago.
AMELIA C. P. BROWNLOW, Secy.

FOR PURPOSE OF CLOSING ESTATE WE desire to locate: Emma Quanstrum Searight who lived in Chicago and was last heard of in Seattle, Wash.; [formerly Crocker and formerly Bodine] or her heirs. Edward Quanstrum [alias Cody], son of Ada Thompson Quanstrum and Fred Quanstrum, Clarence Quanstrum, son of Anna Muldoon Quanstrum, formerly at Gilman, Ill. Address Robertson, Crowe & Spence, Atty., 120 W. Adams-st., Chicago.

PERSONS WHO WITNESSED AUTOMOBILE accident at intersections Clark, La Salle-Stockton-dr., 12:30 a. m., Dec. 23, 1933, will be doing a great favor by communicating with Thomas J. Johnson, Suite 1616, 160 N. La Salle, Chicago. Sta. 4999.

HAVE PURCHASED MELE'S HARDWARE store, 6828 Windsor-av., Berwyn. Will not be responsible, after this date, for any bills contracted by any one but myself. Joseph Turek Jr.

I HAVE PURCHASED A GROCERY, MARCH 15, from Theo. Steirle at 7556 Champlain. Not respons. for debts contracted by anyone by myself. JAMES BOBOLA.

NOT RESPONSIBLE FOR ANY DEBTS contracted by any one but myself. Shell Serv. Sta., 7125 Addison. Alex Wojcik.

NOT RESP. FOR ANY DEBT CONTRACTED by anyone but myself after March 17, 1935. LA VERNE HARBOUR.

GARAGE — PURCHASED AT 2027 W. Grand-av. Not responsible for debts prior to March 18. JAMES PARINO.

NOT RESP. FOR DEBTS CONTR. BY ANYone but myself. W. G. McKINNEY.

NOT RESP. FOR DEBTS CONTRACT. BY any one but myself. John Rukscinski.

NOT RESPON. FOR DEBTS CONTR. BY any one but myself. Michael Konopka.

NOT RESP. FOR DEBTS UNLESS CONtracted by myself. Herman A. Schreiber.

THANKS TO THE BLESSED VIRGIN MARY for obtaining second favor. R. J. M.

NOT RESP. FOR DEBTS OF BAKERY, 2819 W. 22d, bef. March 17, 1935. K. Erhardt.

NOT RESP. FOR DEBTS INCURRED BY any one but myself. ERICH TRIEBEL.

DRESSMAKING—MILLINERY SCHOOLS.

TAKE UP DRESS DESIGNING, DRESSMKG., Power Machine, or Millinery. Day or eve. Free booklet. Master College, 400 S. State.

LEARN DRESS DESIGN., DRESSMAKING, millinery. Forest Academy, 209 S. State.

MUSICAL AND DRAMATIC.

FREE AUDITION.
SOUTH SIDE BRANCH.
Amateur vocal and dramatic talent. BROADCAST PRODUCTIONS, 6753 STONY ISLAND-AV. This is a new studio with no connection with former occupants. Dor. 5547.

MAURICE SCIAPIO, NOTED SINGER, WILL accept talented pupils for voice, radio, opera. 64 E. Jackson. W[illegible] 2063.

HELP WANTED—WOMEN.

Stores and Offices.

BOOKKEEPER-TYPIST — EXPERIENCED; handle volume detail work; So. Side; state age, salary, refs. Address S J 200, Tribune.

BOOKKPR.-CASHIER—EXPD. WHOLESALE meats and comm. Fulton-st. State refs. Address S M 553, Tribune.

GIRL—MARRIED OR SINGLE; EXTRA; DEtail office work; preferably with some shoe exp. Address S L 248, Tribune.

LAUNDRY OFFICE GIRL—LINEN SUPplies; must be good at figures and answer phone. Address S L 119, Tribune.

MULATTO GIRL—NEAT, SNAPPY, FOR genl. service in ladies' wear store. Sugerman's, 6406 S. Halsted.

PART TIME WORK FOR women thoroughly experienced in selling Ready-to-Wear Coats and Corsets. Apply Employment office, 2d floor, Tuesday, 9:30 a. m.
WIEBOLDT'S.
"A good place to work."
Ashland, Monroe and Ogden.

SALESLADY—28-40 YEARS; NEAT, AMbitious; high school education. Apply 10 o'clock Rm. 406, 32 W. Washington-blvd.

SALESLADIES—NEAT APPEARING; MUST be exp. selling ready to wear. Sugerman's, 6406 S. Halsted.

SALESLADY—COATS AND DRESSES; EXper. only. Poll, 4117 W. Madison-st.

SEC.—BOOKKEEPING EXP.; HANDLE OWN corresp. Loop off. Address F 519, Tribune.

STENOGRAPHER-BOOKKEEPER — EXPERIenced; good education, pleasing personality. Write, stating experience, age, education and salary desired. Address S O 116, Tribune.

STENO.—EXP.; 20-30; SOME BKKPG., $10. Call R. 1216, 188 W. Randolph, 11-1 Tues.

WANTED—EFFICIENT YOUNG LADY. Steno.-Bookkeeper, to open and keep corporation books. Attractive salary. Age 20 to 25. Address E 227, Tribune.

WOMAN
between 35-40, for special service work in connection with expansion of credit department. Pleasing personality and good appearance, with ability to contact public and produce results. Must be able to drive car. West Side residence preferred. State fully details of your past experience. ADDRESS S O 113, TRIBUNE.

WOMAN STORE DETECTIVE—GIVE AGE, experience and phone number. Address B G 488, Tribune.

Professions and Trades.

BEAUTY OPERATORS — ALL AROUND shampoo girls manicurists. 159 No State-st., rm. 304.

BEAUTY OPERATOR—A1, ALL AROUND; Bohemian speaking, with Cicero and Berwyn following. Phone Merrimac 9272.

BEAUTY OPERATOR—EXP'D ALL AROUND, fast worker; steady. 8617 S. Ashland.

BEAUTY OPER. — EXPERT, FOLLOWING pref.; sal. guar. 5105 Dorchester. Dor. 1101.

BEAUTY OPER.—ALL AROUND, STEADY. 1626 W. Division-st. Bruns. 3741.

BEAUTY OPER.—ALL AROUND; PART time. Call before noon. 1334 W. 95th-st.

BEAUTY OPR.—YG., WITH PERSONALITY. Must have A1 exp.; salary. 1417 Morse.

FORELADY, EXPD.
Who is capable of taking charge of a large crew of girls. Must have previous exp. making time study on different varieties of work. Prefer one who has forelady exp. in a candy factory or exp. with cellophane wrappers. Must be between 30 and 40 yrs. of age. This is a steady position. State age, exp. and previous employers. Address S M 336, Tribune.

KNITTING INSTRUCTORS
for suburban town; one with full responsibility and knowledge of knitting modern yarn. Address S O 109, Tribune.

MARKER AND BILLER TYPIST—EXPERIenced in cleaning plant. IRALSON, 4242 Cottage Grove.

MILLINERY MAKERS AND COPYISTS.
Experience on better hats. Apply ready for work.
C. R. MILLINERY CO.,
65 E. South Water, 18th Flr.

MILLY. MAKERS—EXPER.; COME READY for work. Chic Hat Co., 153 N. Wabash.

OPERATORS—EXPD. ON CLOTH COVERED pasted buckles; also one to take full charge as forelady. Address S O 114, Tribune.

OPERATORS—WHITE; MUST BE EXPERIenced on wash dresses. B. Brown & Co., 5340 S. La Salle.

OPERATOR—EXPD. AND FAST ON WASH dresses. Single needle and binder. Good pay. Call Canal 3826.

RADIO SOLDERERS—FOR FACTORY ON North Side. State experience. Address S M 340, Tribune.

SHIRT OPERATOR — ON PROSPERITY presses. La Salle Ldy., 123 W. North.

SILK LAMP SHADE MAKERS—EXPD. OFFENBERG CO. 2637 S. Michigan.

WINDOW SHADE SEWER—MUST BE EXperienced. Standard Window Shade Co., 2744 West Division-st.

WINDOW SHADE MAKERS—STATE AGE, exp., sal.; N. S. Address S M 110, Tribune.

Household Help.

COOK-HSKPR.—WHITE; CARE BACHELOR apt.; S. S. $10. Hyde Pk. 2844 betw. 1-5.

COOK—CAPABLE; EXP. GEN. HSWK.; 25-35; stay; $7. 4309 N. Kedvale. Kil. 8699.

COUPLES — FOR ADVERTISMENTS FOR couples see separate subheading "Couples" immediately following this subclassification.

ELDERLY LADY—TO TAKE CARE OF lady. Call at 3820 N. Seeley.

EVANSTON GIRL—GENL. HSWK., COOK; refs. 105 N. 5th, Wilmette. Phone 942-M.

GIRL—WH., EXP.; GENL. HSWK.; PLAIN cooking; no laundry. 1 child. Good home and salary. Ph. Bittersweet 4138.

GIRL—YOUNG, EXP. HSEWK.; SM. FAM.; Rudin, 5040 W. Madison. Col. 3576.

GIRL — WHITE, GEN. HSWK.; REFS. Klein, 4441 Greenwood-av. Apt. 1C.

GIRL—WH.; 20-30; EXP. HSWK.; LIKE childr.; gd. home; perm. 811 W. 68th-st.2d.

GIRL—WHITE; 20-30; HSWK.; EXPER.; 1 child.; stay; $7 wk. Rogers Pk. 8078.

GIRL—GEN. HSWK.; SMALL FAM.; STAY nights. Weintroub, 3330 Potomac.

GIRL—WHITE; RELIABLE; GEN. HSWK.; cook; small fam.; stay, $5. Irving 3642.

GIRL—GEN. HSWK. CARE OF BABY; STAY nights; own rm. Refs. Kenwood 5577.

GIRL—WHT.; GEN. HSWK.; SMALL FAM.; pri. rm.; steady position. Palisade 4770.

GIRL—FOR GENERAL HOUSEWORK. 607 Milwaukee-av.

GIRL—WHT.; GEN. HSWK.; NO COOKING; good home; small fam. Call Buck. 0023.

GIRL—WHT.; GEN. HSWK., CARE OF child; stay; light laun. Rog. Pk. 3349.

GIRL—CARE 2 CHILDREN, LIGHT HSWK.; stay; $4 wk. Rogers Park 2788.

GIRL—WH.; EXP.; NO COOK., NO WASH.; $4; adults. 910 Glengyle-pl. Ard. 1801.

GIRL—GEN. HSWK., CARE OF INFANT; stay; gd. sal. 616 Wellington, 2d apt. N.

GIRL—WHITE, GEN. HSWK., 2 CHILDN.; own rm., $5. Refs. South Shore 2512.

GIRL—WHITE, FOR LIGHT HOUSEWORK. Keystone 3562.

GIRL — WHT.; HSWK.; SMALL APT.; 1 baby; stay; salary. Keystone 1628.

GIRL—WHITE; LIGHT HSWK.; NO LAUND. Stay. Bernstein, 1641 S. Trumbull-av.

GIRL—FOR LIGHT HSWK.; $3 PER WK. Call bet. 9-2. Klein, 5051 Glenwood.

GIRL—WHT.; EXP. GEN. HSWK., LIGHT cook.; sm. fam.; $6. She. 0308.

GIRL—WH.; HSWK., CK., WASH; S. SIDE; adults; $5 wk.; stay. Address D 491, Tribune

GIRL—WHITE; EXPD. GEN. HSWK.; GOOD salary. 6620 Glenwood. Hollyct. 6573.

GIRL—YOUNG; NO LDRY.; GEN. HSWK. Berman, 3530 Lake Shore-dr. Lak. 5847.

HSKPR., COOK—ABOUT 35; CARE 2 CHILD. Must be well recom. 3251 W. Adams, bet. 5-7 p. m. Tues., Wed. Goodman, 1st front

HSKPR.—SMALL FLAT; TYPIST PREF.; state age, sal. Address F 517, Tribune.

MAID—HOUSEWORK EXP.; STAY NIGHTS; speak Polish. 2021 Carolina-st., nr. Damen.

MAID—WHITE; GENL. HSWK.; PRIVATE room; $5; 2 children. Longbeach 2988.

NURSEMAID — WHITE; EXP.; LIGHT SECond work; rm., board, $5. Fairfax 8591.

WOMAN—YG., WHT.; LT. HSWK.; SML. fam.; care childr. Stay. 3834 Wrightwood,2d.

WOMAN—25-40, WHITE, PROT.; GEN. work, 9-5, $5. Midway 5484.

WOMAN—YG., REFIN., INTEL.; FULL CHG. home, cook; 3 childr. Park Ridge 1117M.

THE TRIBUNE OFFERS SPECIAL LOW rates to persons advertising for positions. For further information and assistance in writing an advertisment stop at the Want Ad Office, Madison and Dearborn-sts., or in the lobby of The Tribune Tower.

Couples.

JANITOR-HANDY MAN—SMALL SALARY and rooms. Address E 81, Tribune.

Clubs, Hotels, and Restaurants.

EXPERIENCED WOMAN—TO MANAGE 58 unit rooming house on North Side in return for complete kitchenette apt. Apply Mr. Durschlag, 828 Grace-st., 12-2 p. m.

GIRL—STEAM TABLE EXPERIENCE. Princess Tavern, 452 S. State-st.

Saleswomen.

BOOK SALESWOMEN — NEW PREMIUM deal. Lib. comm. and bon. Mr. Stoller, Rm. 701, a. m. only. 417 SO. DEARBORN.

BIRTHDAY, EVERYDAY CARDS, COMM.—Wallace Brown, Inc., 1222 S. Michigan.

COSMETIC DEMONSTRATORS EVERYWHERE—Experienced giving facials, selling in homes. Highest commissions. Write HOUSE OF JACQUOS, Kansas City, Mo.

HELP WANTED—WOMEN.

Saleswomen.

ELECTRICAL APPLIANCE SOLICITORS — Salary and comm. Pleasant work. Age 25-35. See Mr. Dubetz, 3315 Milwaukee-av.

Attractive Salesladies
with exp. in interior decorating and selling; able to qualify in contacting and closing sales for high grade Venetian blinds and realize good income, comm. basis. Phone Graceland 1200.

SALESWOMEN — GET PROSPECTS FOR old gold. $1 sal. and 50c bonus on each prospect. Paid daily. Meet crew mgr. N. W. cor. Cicero, Roosevelt-rd., Tues.9a.m.Mr.Riley

LADY—ABOUT 30, AVG. FIGURE, APPAR. bus.; about $18 wk., percentage. Exp. not nec.; age, edu., ph. Address S F 84, Tribune.

SELL OUR WHOLESALE LINE OF WASH dresses, lingerie, hosiery; make good income. Apex Sales, 65 E. South Water-st., Rm. 1901.

SALESWOMAN—FOR CEMETERY; WEST. Must solicit; salary and commission. Oakridge, 29 S. LaSalle.

SALESWOMEN—OVER 25 YEARS OF AGE. See our ad under Help Wanted—Salesmen. STRAUS & SCHRAM.

SALESLADIES — [3] SELLING LATEST made to measure corsets, zipper fastener; no inv.; best leads; percent. 62 E. Lake.

Miscellaneous.

IMMEDIATE OPENING.
Ambitious and energetic woman between 27 and 45 for permanent position. Must be well educated and possess executive ability; splendid opportunity for advancement; educ. serv.; compensation dependent upon successful applicant's qualifications. Definite salary if qualified. Personal interviews arranged at 1000 N. Dearborn, 9 to 12 and 1 to 3.

Exceptional Opportunity
for refined educated woman interested in child development; salary, rapid promotion, good future; must be over 25, high school grad., with real desire to succeed. W. F. Quarrie & Co., 35 E. Wacker-dr.

SOCIETY WOMAN TO DO CONTACT WORK for custom-made dress concern; liberal per centage. Address S O 112, Tribune.

$10 SALARY AND EXTRAS—EXCELLENT opportunity for advancement. Foods. Rm. 313, 757 W. 79th; R. 417, 2400 W. Madison.

2 LADIES—TO LEARN BUSINESS PAYING $30-$60 wkly. adv. comm. Must be neat. Apparel, Room 1339, 224 S. Michigan.

WOMAN—TO PRESENT NEW EDUC. PLAN. college or normal pref.; age 30-45; salary. The Book House for Children, 360 N. Mich.

GUAR. SAL. OF $10 WK. AND 60% COMM. while learning. Foods; 2 exp. field supervisors, $15 and 60% comm.1924 W. Madison

GIRLS [3 MORE]—DEM. POL., $10 GUAR. salary, plus bonus. 938 Belmont, Rm. 7.

GIRLS—TEACH BALLRM. DANCING; EXP. pref. 64 W. Randolph, R. 1302, bet. 12-5.

10 WOMEN—2 CREW MGRS.—SELL HS-hld. nec.; big com. Rm. 300, 564 Randolph.

Employment Agencies.

STENO.-SECY.; COMPETENT $100
STENO., LITE BKPG., ADV. AGCY....$95
DICT. OPER......$80 DICT.-STENO.........$90
CASHIER, AGE 26, ATTRACTIVE.......$90
Steno., Asst. Personnel Mgr., College.$75-$80
STENO.-BKPR., BURROUGHS BKPG...$110
Demonstrators, Travel ....$18 and com.
HOTEL MAID, APT. HOTEL EXP.......$50
GEN. HSWK., CITY-SUBURB ....$10-$15
Waitresses, Arm and Tray Service.
10 FOUNTAIN GIRLS, EXP...........$12-$14
S-H-A-Y, 14 W. Washington

STENO.-SECRETARY, PUB. EXP.......$100
STENO.-BKKPR., LOOP 85
DICTAPHONE OPER., ATTRACT..........65
STENOGRAPHER, WEST SIDE............80
STENO., ASST. BKKPR., AGE 21.........65
DICTAPHONE, LIGHT STENO, EXP.......65
RADIO SOLDERS....$14
POWER SEWING MACH. OPER.............13
COIL WINDER & NO. 41 WIRE EXP.. 15
Soda fountain.....$12 | Counter girl $10
Waitresses ....8 | Hotel help ....NRA
TRIANGLE, 25 E. JACKSON.

Sten.-Recp., Michig'n-av.$25
STENO.-SECY.; TO SALES MGR....$22.50
F. C. BKKPR.-TYPIST; Under 30; Lp...$20
STENO.; Detail Investment Exp.........$20
SWITCHBOARD OPR., TYPIST $12
POWER MACHINE OPR.; 5 days.........$14
SODA GIRLS; Expd. 6 days.........$12, M.
WAITRESSES; Loop; Gd. Tips............$8
O'SHEA, 64 E. JACKSON.

LAUNDRY MARK. AND SORTER........$18
VEGETABLE COOK, CAFETERIA.......$12
WAITRESSES, ALL LOCATIONS.....$8-$10
Pantry girl ....$12 | Counter Girls..........$7
S. O. Cook..........$12 | Housework ..$8 R. B.
MAJESTIC, 20 E. JACKSON.

MOLENE PERSONNEL, 105 W. ADAMS—Steno., R. E. exp., lp., $90; steno., legal, $90; steno., S. W., $85; 3 stenos., W. S., 23 yrs., $65-$90; 3 stenos., credit-sal. loan exp., lp., S. S., $65-$85; dict. oprs., lp., S. W.-West, yg., $65-$75.

BILHORN, 110 S. Dearborn.
STENO., R. E. Property Mgment. $100
STENO., Lite Dictaphone, West $100
EDIPHONE OPR., Lite steno $85
SWITCHBOARD-TYPIST $80

STENO., INT. DECOR. EXP.; 25-30—OPEN
Steno.-Sec., Cas. Exp. [for res. mgr.]...$80
Clerk, Casualty Accty. Exp..................$85
Ediphone, Snappy, Age 20-25..............$85
HELEN DOBBS, 175 W. JACKSON.

STENO., RAPID TYPIST, LOAN EXP., $20; STENO.-SECY., univ. educ., $90; STENO.-BKPR., under 30, $85; MOON HOPKINS BILLER, $18; DEMONSTRATORS, $18-$20, com. Glader Corp., 220 S. State, R. 1208.

STENO., SOME COLLEGE................$20
STENO., rapid dictation $18
TYPIST, collection exp. $18
CRAIG AGENCY, 209 S. State.

STENO.-SECY.—SM. OFF., N. S.........$120
STENO., REAL EST., HI. TYPE.........$90
STENO.-SECY., PUBLISHING; 24-28...$90
THE BAYNE AGENCY, 105 W. Adams.

RADIO SOLDERERS. | WAITRESSES.
DISHWASHERS. | HOTEL MAIDS.
Colored kitchen help. | Short order cooks.
MONARCH AGCY., 166 W. WASHINGTON.

COMPTOMETER OPER.—2 YRS.' EXP...$15
2 EDIPHONE OPERS.—3 yrs.' exp........$15
TYPIST-GEN. OFFICE—2 yrs.' exp.......$14
OCCUPATIONAL, 20 W. Jackson, R. 1409.

CORBOY SERVICE—20 W. JACKSON.
STENOG.-DICTAPH., under 25 years..$100
STENOG., Adv. Agency Exp., 23-25.......$85
STENOG., Knowledge Bkkpg.; young.......$75

GEN. HSWK. AND COOK..............$12-$15
COUPLES, CITY-SUBURB..............$75-$125
WAITRESSES, ARM AND TRAY SERVICE.
S-H-A-Y, 109 E. OAK-ST.

MAID—CHECK LINENS, SET UP APTS..$50
Housekeeper, hotel exp................$40 R.-Bd.
Maids, hotel exp., young..................$45-$50
ELITE BUREAU, 57 E. OAK.

10 WAITRESSES, $7-$10; PANTRY, $50. Head ironer, hosp., $60; Bind. stitchs., $14. BUSCH AGENCY, 184 W. WASHINGTON.

COOK, HOSP., SCAND...............$75 R. B.
Waitresses ....$8 | Col. dishwasher....$10
ALL TRADES, 309 S. LA SALLE, R. 101.

ZINSER PERSONNEL SERVICE—
Asst. office mgr., chem. or physics, major. 140 S. DEARBORN. ROOM 1548.

COOK—PRIV., $15; HOUSEMAIDS, $6-$10; waitresses, $8. Barry, 4348 Broadway.

WAITRESSES; FIVE COUPLES; 300 MAIDS. Lee, opp. Davis L, Evanston. Davis 8116.

DISHWASHERS; RADIO SOLDERERS. LOOP AGENCY, 160 N. WELLS, RM. 505.

MAIDS—NORTH; $8 UP. CALL BITTERsweet 1862. Addison Emp., 736 Addison.

CELESTER M. HORTON, 310 S. MICHIGAN. Yng. woman, advtg. agcy. space dept. exp.

BURROUGHS MOON HOPKINS BKKPR.-Typist; $85. Redfield Pers., 5 S. Wabash.

HSEMAIDS, $5-$10; SODA, $14. WAITRESS $7-$8; Laundry, $11. GROVE, 852 E 63d.

TRADE SCHOOLS—WOMEN.

BEAUTY CULTURE
in two of the largest, finest equipped schools in the country. Instructors with years of exp. UNDER STATE SUPERVISION.
$2 DOWN
$3 wk. Tools free. We place our graduates.
SELAN SYSTEM
2744 MILWAUKEE-AV. SPAULDING 6616.
1547 W. 63D-ST. HEMLOCK 5702.

—GIRLS! BECOME HIGHLY PAID—
FASHION MODELS,
LEARN WHILE EARNING. Big DEMAND! Bright future! Low tuition. Apply at once or write for Free interesting Folder. MIDWEST, 203 S. Dearborn-st., Suite 202.

ATTENTION, GIRLS
Earn more salary as fashion models. Season starting. Low tuition, free placement service. Apply 32 W. Randolph, 5th fl., or 721 N. Michigan. Mallon-Friel Studios.

SWEDISH MASSAGE.
Uncrowded, big pay profession open to men and women. Earn while learning. 12 wks.' course. Days, eves. Free employ't help. NATIONAL COLLEGE OF MASSAGE. 20 N. Ashland-blvd. Seeley 6940.

ACADEMY TRAINING
BY JOHN MUELLER AND STAFF.
THE CHICAGO HAIRDRESSING ACADEMY,
64 W. RANDOLPH-ST.

Complete Beauty Course.
Special reduced rates. Private instruction.
GERTRUDE HALE SCHOOL,
30 N. Dearborn-st. Central 5007.

SPEEDWRITING.
Free demo, 11 a. m. daily and Tues.-Thurs., 6 p. m. 100-120 words a min. in 8 weeks. Not a machine. Chi. Bus. Coll., 190 N. State.

Complete Beauty Course.
$2 down, terms to suit. Day-eve. classes. Manicure course only with equip., $15. MIDWEST, 203 S. Dearborn, 2d flr.

COMPTOMETRY—NEW CLASS MAR. 25. H. S. grads. pref. Expert instructor. Call at once for interview and free test. Metropolitan Bus. College, 37 S. Wabash.

COMPLETE BEAUTY COURSE—NOW $50. REGULAR PRICE $125. Be prepared for a good position. NINA PARKER, 14 W. Washington-st.

SWEDISH MASSAGE-PRACTICAL NURSING. Dr.'s asst. lab.; $50 red. positions wait. Kellberg, 14 W. Washington. Dearborn 6984.

7 DA. SWITCHBOARD—PLACING PROVED. 27th yr. individual inst., 3 boards. Am. Schl., Field's Annex, 24 N. Wabash. Cen.6647

TRADE SCHOOLS—WOMEN.

KNOW THYSELF.

LEARN BEAUTY CULTURE

The Profession protected by State Law and the Code that guarantees salaries and commissions.

If you question your ability to learn let your handwriting analysis by Lorne A. Milne, the Nationally known Graphologist, prove your worth.

As an attraction, we will give a handsome $5.00 Wahl Fountain Pen to the one whose handwriting shows the most aptitude for this work.

Write the following sentence on a separate sheet, giving plainly your name and address.

HERE IS THE SENTENCE: "I WOULD LIKE TO LEARN THIS CLEAN INSIDE WORK."

Now if you question "where to learn" just be guided by that magic word in Beauty Culture—MOLER. Open Day and Evening.

MOLER SYSTEM
59 E. Monroe. Cent. 6393

[ ] If you would like to have a 500 word personalized Analysis of your handwriting, prepared by Prof. Milne, check this square and inclose a 10c piece to cover handling charges, together with a stamped, self-addressed envelope. However, it is NOT necessary to purchase an analysis to win a prize.

MARINELLO—The Choice of 55,000 Women.

MARINELLO

The School with a Recognized Leadership

The very name Marinello establishes our graduates as beauticians of the highest rank. Marinello has always meant the best in beauty culture. Marinello operators are in constant demand. They are preferred by both beauty salon owners and women who patronize the best beauty parlors.

VISIT OUR SCHOOL.

MARINELLO is the largest and most famous Beauty Culture System in the world. At Marinello there are no "extra charges" for equipment and supplies. Our tuition rate covers everything!

NOW!—Marinello Offers New Easy Payment Plan

Free student employment service—or we will help you establish your own business. Complete set of instruments, textbooks, and all cosmetics furnished without charge to all students enrolling for day or evening classes now forming. Mail the coupon for full information and FREE illustrated booklet, including set of eight photographs showing various MARINELLO classes at work.

Name ....
Address ....
Phone ....
National School of Cosmeticians, Inc. T36.

MARINELLO
THE WORLD'S LARGEST, INTERNATIONALLY ESTABLISHED SYSTEM OF BEAUTY CULTURE.
108 N. State-st. State 5057.

BEAUTY SHOPS Want DeLEE GRADUATES

Beauty shop owners know that DeLEE students are trained in a school where the equipment is 100% new and up to date. They know that only at DeLEE do students receive personal individual instruction under Mme. Louise. Shop owners like to tell their patrons that their operators were trained under Madame Louise personally at DeLEE.

Reasonable Tuition

Learn for yourself exactly why DeLEE is equipped to prepare you for a better paying position in a shorter time. Come in and talk with the DeLEE Dean, or write for the interesting illustrated book, "Your Career in Beauty Culture." [It's free.]

Enroll at DeLEE and insure yourself [1] perfect training; [2] pleasant surroundings; [3] a good paying position after graduation. At DeLEE you get "more for your money." Visit DeLEE TODAY.

DeLEE
UNIVERSITY OF BEAUTY CULTURE.
30 WEST WASHINGTON ST.
16TH FLOOR. CENTRAL 8225.

BURNHAM'S

(For 64 years the world's largest beauty school)

The easy-to-learn Burnham System quickly enables you to become a skilled beauty operator. Plenty of living models. You learn by doing rather than by studying. Each teacher a specialist. Fewer pupils per teacher. 64 years' knowing how to teach gives you a flying start.

SEE FOR YOURSELF WHY MORE GIRLS ENROLL AT BURNHAM'S THAN IN ANY OTHER BEAUTY SCHOOL.

Wonderful opportunity for those who enroll now. Pay for MOST of your tuition after graduating. You can take advantage of many money-saving offers. Our advice to every girl who wants to take up beauty culture is to visit Burnham's NOW. Call, phone, or write for Free Beauty Book T. Open every day and on Monday, Wednesday, Friday evenings.

ALL TOOLS FREE.
E. BURNHAM
SCHOOL OF BEAUTY CULTURE.
138 N. STATE-ST.
Randolph 3355.

A BETTER TRAINING AT THE LOWEST COST.
EASY TERMS. FREE PLACEMENT.
Chicago Academy of Beauty Culture
37 S. WABASH. STATE 4421.

HEIM BEAUTY SCHOOLS.
"THE PICKARD SYSTEM."
$45—Complete Course
Marcel tools, cosmetics free. Day, eve. classes. LOOP SCHOOLS, 6 E. LAKE-ST. SOUTH SIDE SCHOOL, 1019 W. 63D-ST.

ATTRACTIVE GIRLS
Excellent opportunity for those who can qualify for fashion modeling, sizes 14 to 18. Small tuition fee. Free placement service. Apply now to—
VERA JANE STUDIO,
64 E. Jackson-blvd. Wabash 9332.

CASHIERING, $6; COMPTOMETRY, $36; Switchboard, $2; Bookkeeping, Shorthand, Typing; special 4 mo. compl. Secretarial course for beginners, $80. Prepare now in this large well equipped, modern institution. Exp. staff teachers. Emp. serv. free. Chicago Business College, 190 N. State. Fra. 4122.

AMERICAN SCHOOL OF BEAUTY CULTURE guarantees you a thoro. complete course. AMERICA'S FINEST group of TEACHERS. Private Instruction—LOW tuition. Terms include Tools, Books, Materials, 3 uniforms. THOROUGH MANICURE COURSE, $15. 159 N. State-st., 8th floor. Dearborn 6627.

SWCHBRD, COMPTOMETRY, SHORTHAND, Cashiering, Filing, Typing. No classes personal instruction qualifies you for position in half usual time. Free Placing Service. Century College, 105 W. Monroe. Fra. 8478.

MGR. OF HOTELS WILL TRAIN SMALL group of women in hotel bus.; conducted in fash. N. S. hotels; fee sml.; day or eve. Hotel Ext. Div., 938 Buena Pk.-ter., at Broadway.

WOMEN—CAN EARN $7 WK. WITH ROOM, board while learning baby-practical nursing. Miss Foley, G. N., 159 N. State-st.

CIVIL SERVICE EXAM. NOW OPEN. WOMen. Full details, big new catalog free. PERGANDE Inst., 210 S. Clark. Cen. 7848.

LOST AND FOUND.

TO FINDERS.
If you have found a cat or dog, a pocketbook, jewelry, or fur, and cannot locate the owner through the "Lost and Found" advertisments in The Tribune, call and go through the "Lost and Found" index at the PUBLIC SERVICE OFFICE, 1 S. DEARBORN-ST.

TO LOSERS.
If you are listed in the telephone directory you can charge an advertisement of your lost article by telephoning Miss Miller of The Tribune ad taking department, Superior 0100. Your advertisement receives the benefit of free listing in The Tribune Public Service office mentioned above for a period of two months. This service facilitates the recovery of lost articles advertised.

BARPIN—LOST—DIAMOND; ON WIELAND-av.; reward. Lakeview 3830.

CAT—LOST—PERSIAN; SIL. GRAY., S. SD. nr. 71st-Ridgeland. Rew. Midway 6941.

DOG—LOST—LONG HAIR, WHITE WITH brown ears and brown spots; male; vic. Crawford and Jackson; rew. Van B. 6043.

DOG—LOST—BRINDLE BULL, BOW LEGS. Name Boots. Reward. Atlantic 2667.

DOG — LOST — WIRE HAIRED TERRIER; male; vic. Norwood Pk. Sun. Rew. New.1330

DOG—LOST—WIRE HAIRED PUP; SUN.; Madison Pk. vicinity. Rew. Ken. 9843.

DOG—LOST—SCOTTIE, MALE, VIC. 16TH-Wesley, N. Berwyn; rew. Berwyn 1346J.

OPERA GLASSES — LOST — PEARL HANdle, I. C. train Sat. aft.; rew. Hyd.Pk.8308.

OXFORD GLASSES—LOST—VIC. LOOP; REward. Miss Peterson, Superior 4100.

PARTIAL PLATE FALSE TEETH—LOST—Reward. Ph. Hyde Park 1010.

PURSE—LOST—IN ST. AGATHA CHURCH Saturday evening; keep money, return contents. Rockwell 8179.

WRISTWATCH—LOST—LADY'S WALTHAM, platinum, diamond set, with diamond link bracelet; loop district, Saturday evening. Reward. Address S G 547, Tribune.

WRISTWATCH — LOST—LADY'S YELLOW gold, March 15, in North Center theater, or vicinity. Reward. Graceland 2160.

WRISTWATCH — LOST — LADY'S GRUEN, nr. Granada theater, Sat. Rew. Rav. 4387.

WRIST WATCH—LOST—GIRL'S WALTHAM, Mar.10, Hardings, Mad.-st. L. Rew. Gra.0565

BUSINESS PERSONALS.

VITAMIN FORMULA JUST DEV., CONT. fruit juices-honey. Glass 3 times day will sup. vitamin-min., may keep you healthy, made when order. Reas. per gal del.; money back if not satis. Write Vitamin Prod. Co., 2055 Fullerton, Chicago. Phone Bru. 6030.

FREE MARCEL'G MON. AND TUES. FREE hair cutting Wed., Thurs., Fri. a. m. Hair dye clinic Wed. p. m. Perm. wave. $2, any day. Free marceling, finger wave, hair cutting Wed., Fri. eve., 6 to 9. Exp. superv. DeLee, 30 W. Washington. Central 8225.

FREE MARCEL OR HAIR CUT—NO OBLIgation. Permanent waves, complete..$1.25 Inecto Hair Dye, complete...........$1.50 Gertrude Hale, 30 N. Dearborn-st. Cent. 5007.

PERMANENT — INCLUDING HAIR CUT, shampoo, set, rinse, $1; hair dye, including dye, $1.50; free marcel wave. Heim, Loop, 6 E. Lake-st. Also South, 1019 W. 63d-st.

FREE MARCEL AND HAIR TRIM DAILY, 9 to 3, except Sat.; Mon., Wed., Fri., 6:30-8:30 p. m.; expert supervision. 108 N. State-st. Marinello System of Beauty Culture.

WANTED — GREY HAIRED LADIES; FOR free hair tint. Call at NESTLE LE MUR CO., 5 S. Wabash-av., Room 1806.

INECTO NOTOX HAIR DYE. SMALL Charge includes 2 Shampoos. Spec. Wed 159 N. State-st., Room 814. Dearborn 6627

FREE FING. WAVE, CROQUIGNOLE MARcel, haircut every day—Mon.,Wed.,Fri. eves. Marie Gates, 20 E. Jackson. Wab. 5760.

SPEC. $3 PERM., COMPL., $1. NOT A school. De Mae, 109 N. Dearborn. Dea. 6888

JEWELRY, OLD GOLD, ETC.

CASH FOR OLD GOLD
JEWELRY, GOLD TEETH, WATCHES, DIAMONDS, SILVER, PAWN TICKETS. This institution is operated by public spirited citizens to help you obtain CASH. WE ALWAYS PAY PROPER CASH VALUE. LICENSED BY U. S. GOVERNMENT. ESTABLISHED 1900.
CHICAGO GOLD SMELTING COMPANY
37 South Wabash-av.
Corner Monroe-st., 3rd Floor
MEMBER Chicago Assn. of Commerce.

Cash in Your Old Gold
NEW HIGH MARKET PRICES paid for old gold, silver, platinum, broken or discarded jewelry, watches, rings, chains, gold teeth, eyeglasses, or sterling ware in any condition. Mail or bring in for free appraisal. Articles held for your approval.
Martin Refining Corp.
53 E. Washington-st.
Room 1218 Pittsfield Bldg.
LICENSED REFINERS. DEArborn 3394.

"Cash In" YOUR GOLD
Latest prices on silver, diamonds, plated articles, chains, watches, bridgework, etc. LICENSED BY U. S. GOVERNMENT. MEMBER CHAMBER OF COMMERCE. The background of stability extends to the organization of THE
Romack Gold Refin'g Co.
7 W. MADISON-ST. CORNER STATE-ST. FIFTH FLOOR, ROOM 501. DEAL DIRECT.

CASH money for GOLD
OLD GOLD, JEWELRY, DENTAL GOLD, DIAMONDS, PLATINUM, SILVER, PAWN TICKETS, PLATED ARTICLES, ETC. U. S. GOVERNMENT LICENSED.
BARNETTS, INC.,
57 EAST MADISON-ST., MALLERS BLDG. MAIN FLOOR—STORE ENTRANCE.

OLD GOLD BOUGHT:
GOLD, SILVER, GOLD PLATE PLATINUM, DIAMONDS. Bring or mail. NEW HIGH MARKET PRICES
A. QUINT & CO.
5 N. WABASH, KESNER BLDG. Entire Third floor. GOLD SMELTERS. Estab. 1873

$780.00 DIAMOND DINNER RING. SET with 1 kt. blue white diamond and 12 large blue white diamonds in beautiful all platinum hand made ring. SPECIALLY PRICED ....$195.00 Diamonds, Old Gold, Pawn Tickets Bought. THE U. S. LOAN BANK. 10 N. CLARK-ST. 6TH FLOOR.

Old Gold, Pawn Tickets
Discarded jewelry, dental gold, silverware, diamonds, plated articles in any condition. AETNA REFINING CO. 5 N. WABASH-AV., ROOM 1212-1213.

Pawn Tickets—Diamonds.
bought for cash. Also old gold, silver, broken jewelry, gold teeth, watches. For sale, ½ ct. dia., ladies' plat. mtg., $50. 1.07 ct. dia.; fine color, prong; mtg., $110 Jewelers Exchange, 32 N. State, R. 1102.

1.05 CT. DIAMOND, BLUE WHITE, AMERICAN CUT, lady's solitaire, all platinum, newest style 4-prong ring with 6 diamonds channel set ....$110 Diamonds, Old Gold, Pawn Tickets Bought. LEVINSON'S LOAN BANK, 739 N. Clark-st.

WE BUY OLD GOLD. DIAMONDS, PAWN TICKETS. OLD RESERVE GOLD REFG. 4TH FLOOR. 159 N. STATE-ST.

— CASH FOR OLD GOLD, DIAMONDS — PAWN TICKETS, ETC. SEE MR. LANE, 5 N. WABASH, Kesner Bldg. ROOM 600.

CASH FOR OLD JEWELRY, DENTAL GOLD. Standard Smelting, 202 S. State, R. 802.

CLOTHING, FURS, ETC.

FUR COATS LEFT WITH US FOR STORage and repair but uncalled for; Pony, $10; Caracul, $10; broadtail, $10; muskrat, $20; and many others. Worth more than double their price. Six skin Kolinsky scarf, $5. Also 2 gen. mink coats, taken in trade, $100-$150. MILLER FUR CO. 166 N. MICHIGAN.

CLOTHING AND FURS WANTED—BEST cash prices paid. Will go anywhere. Parkway Tailors, 405 E. 61st. Wentworth 0565

HIGHEST CASH PAID FOR MEN'S USED clothing. 4042 Broadway. Lake View 6820.

MORE CASH FOR USED CLOTHING, FURS. 4545 Sheridan-rd. Ph. Edge. 7630. Will call.

MORE MONEY FOR MEN'S USED CLOTHing; go anywhere. Mid. 2839; Vinc. 0156.

MEN'S USED CLOTHING WTD.—BEST prices pd. 7 W.Chicago. Will call. Del.1450.

BARTER AND EXCHANGE.

FURNISHINGS OF SMALL FLAT FOR RNT. of same. Address S L 479, Tribune.

LOTS—2, ON A WISC. RESORT LAKE; want car. Address S J 443, Tribune.

1,000 SWAPS IN TRADER'S BULLETIN. SAMPLE COPY 10C. 190 N. WELLS.

3 RM. HOUSE—2 CAR GAR., AND 8 LOTS. Trade for car. Address F 546, Tribune.

DECORATOR EXCHANGE SERVICES FOR apt. N. or No. West. Sunnyside 2882.

DENTISTRY IN EXCHANGE FOR SET OF Chev. tires. Phone Greenleaf 3610.

$500 5% GOLD NOTE, DUE 1942—WANT small car. So. Shore 6289, after 5.

DOGS, BIRDS, POULTRY, ETC.

Dogs.

6419 COTTAGE GROVE. H. P. 9862. Airedales, Chows, Toy Bulls, Wires, $5 up. Collies, Fox Trrs., Police, Huskies, Sheps, Rat Dogs, Watch Dogs. Others $1up. Op.10p.m.

SELLING OUT—WIRE, SCOTTIES, CHOW Toy, Fox, Spitz, Shep., Poodles, Collie, Bull, Watch Dog, Pups, $1 up. 6705 S. Halsted

PATENTS—PATENT ATTORNEYS.

DIESEL ENGINE PATENTS FOR SALE OR license; up-to-date Diesel designs supplied. Address E 71, Tribune.

PATENTS, TRADEMARKS—PROMPT SERVice; reas. Ehrlich, 64 W. Randolph.

TO RENT—ROOMS—SOUTH.

BLACKSTONE 5519. DORCH. 4100.
UNIVERSITY HOTEL.
100 rms., 100 baths; complete hotel service; $5 wkly. up; no extra charge for 2 in room.

BLACKSTONE, 6225—LGE. RM., $4. BACH. apt., 1-2 yg. men; meals opt.; I. C., L. surf.

BLACKSTONE, N. E. COR. 1500 E. 63D-ST. Lrg. rms.; r. w.; $4. 1 bl. I. C. L. surf

ELLIS-82D—DISTINCTIVE RM., PRI. BATH. priv. home; I. C., surf.; reas. Rad. 5238.

GREENWOOD-AV., 6220. PLAZA 4800.
GREEN BRIAR HOTEL.
Lge. rms., beaut. furn.; tub, shwr. each rm.; 1 blk. L, surf., I. C.; bus; $6 wkly. up.

MICHIGAN-AV., 2107—SINGLE RM., $2, $2.50, $3 wk.; lge. hskpg. rms., $3; gar.

SIXTY-FIFTH-PL., E., 1440—SINGLE FURN. sep. rm., $2; lgr., $2.50. Stm. All trans.

WOODLAWN, 4750—QUIET RM. IN BEAU. home; comfortable beds; clean; $3.50 wk.

42D-PL., E., 911—NICE LGT. FRONT RM. with priv. family. Oakland 6984.

PUZZLED—
ON WHERE TO LIVE? Then come over to Englewood "Y." Enjoy the quiet, homelike rooms, invigorating exercise in the tank and gym. 24 hr. service, cafeteria. $11 to $23 monthly, including membership. 6545 S. UNION-AV.

Portable Buffet Kitchens
Available in 100 rms. Pri. bath. Radio.
New Park Hotel, $5 Wk. Up.
1547 E. 67th-pl., cor. Stony, nr. I. C. exp.

EXTRA SOFT BEDS.
Lge., comfortable, outside rms., with priv. bath and shwr. 24 hr. hotel serv. $6 wk. up. ENGLEWOOD ARMS HOTEL, 824 W. 62D.

733 E. 61ST-ST. PLAZA 6300.
HOTEL EVANS.
Newly deco., beaut. furn.; best trans.; weekly $5 up.; daily, $1.50 up; free gar. to trans.

Hotel Rooms.
$4 Week.
PARKLAND HOTEL [250 rooms and priv. baths] offers comfortable, light, large, modern rooms; complete 24 hour service; all forms of transportation at door.
1550 E. 63d-st. At Jackson Park.

TO RENT—ROOMS—SOUTHWEST.

ST. LOUIS, 4308, NR. ARCHER-AV.—ATTR. lge. rm. in bung.; real home; breakfast served; kit. priv.; ex. tr.; reas. Laf. 9507

TO RENT—ROOMS—NORTH.

Broadway, 4301—$4 Wk.
Buena Oaks Hotel; all new, large, warm rooms; baths, showers, wall beds; nr. L, bus.

BROADWAY, 3020. BITTERSWEET 1600.
BARRY-BROADWAY HOTEL.
Hotel service; 15 min. loop; $5 a week.

BURLING-ST., 2854—COMF., LIGHT 1½ rm. kit.; porch; quiet party only; $4 up.

CEDAR-ST., E., 61—CANTERBURY HOUSE. Charming, light rooms, sgle. $5 and $6; dbls., $6 to $8. Walking distance to loop.

CLARK-ST., 2026. MOHAWK 3460.
HOTEL CLAYTON
NEW BUILDING. OPP. LINCOLN PK. 300 MODERN RMS., BEAUTYREST BEDS.
$5.00 PER WEEK $5.00
FREE RADIO. 10 MIN. TO LOOP.

CLARK, N., 1015—AT OAK. WHI. 4290.
$5—PER WEEK—$5
NEW, MODERN HOTEL; 5 MIN. TO LOOP. 200 RMS., PRI. BATH; RADIO EACH RM.
HOTEL OLYMPIC

CLARK, COR. GRAND—ST. REGIS HOTEL; mod. rms. Per wk. rate, $4 sgl., $5 dbl.

DEARBORN, N., 1447—DEARBORN MANOR. Comfortable rms., baths; hotel serv.; reas.

FULLERTON-PKWY., 634—LARGE BEAUT. front rm., lge. closet, priv. lava., furn. living and bedrm., mod. home suit. 2 gents; reas., ex. trns., nr. pk., perm., refs. Line.1851.

LAKE SHORE-DR., 1040 — ATTRAC. RMS. for men. Club privl.; $5 wk. Walk to lp.

LARRABEE-ST., 1508. LINCOLN 2633.
[1508 N.-600 W.] 24 hour service
NORTH-AV. Y. M. C. A.
10 minutes to loop; "L" and surf. A fine homelike residence with all club facilities. ACCOMMODATIONS $3 PER WEEK UP. Membership privileges. Free parking, etc.

LAWRENCE ARMS. 4800 KENMORE. Mod., clean rms., $3.50; 2-3 rm. kit. apts., $6-$9 wk; full hotel serv., home atmosphere.

LA SALLE, N., 1039 OR 1032—NR. N. side; 1-2-3 rs., $5; hotel rs., $4. Trans., $1.

MAGNOLIA, 4530—FRONT SLP. RM., RUN. water, nicely furn.; all trans.; reasonable.

PAULINA-ST., N., 6119—RM.; TWIN BEDS; driv.; De Luxe home; $5 per week.

WALTON-PL., W., 2—NR. NORTH SIDE. Ideal living quarters; walking dist. loop.

WILSON, 1712—COMPARE OUR RMS. WITH what you have; every comf. conv. Edg.3144

ARAGON ARMS HOTEL,
4917 KENMORE. LONGBEACH 7840. RMS. WITH BATH, $4 WK.; L. BUS TRANS.

NEWLY CARPETED AND DECORATED slpg. rooms, in-a-dor bed; 24 hr. hotel service, very reas. 4128 Clarendon-av. Bitt. 3900.

OVERLOOKING EDG. BEACH—NEW FURN. rm.; con. bath; ex. tr.; lady empl. Sun.3606.

WELL APPOINTED QUIET RM., LGE. RM., lavatory; nr.lk.; 1-2 gents; $2-$4.Bit.1425.

MASTER BEDRM.—ADJ. BATH; NR. LAKE. Pri. fam.; gentleman; gd. tran. Lake. 4825.

Hotel Rooms.
HOTEL NORTHMERE.
4943 KENMORE. LONGBEACH 4234. L, bus, surf. lines; $1 day, $4.50 weekly up.

$4 PER WEEK—NO HIGH PRICES.
Complete mod. hotel. Delightful Comfyrest mattresses. Tub and shower, ½ blk. all tran. STRATFORD HOTEL. 4131 SHERIDAN.

BELMONT, 721—THE ABBOTT HOTEL. Rms. with bath, $5 up; com. ser. Bit. 2701.

TO RENT—ROOMS—NORTHWEST.

IN BEAUTIFUL RESIDENTIAL SECTION; attractive rooms, $4 to $6 wk., including membership; a few 2 room suites; only 12 minutes loop, C. & N. W. R. R.; street cars to door; free parking. 24 hour service. IRVING PARK Y. M. C. A. 4251 Irving Park-blvd. Pensacola 1070.

TO RENT—ROOMS—WEST.

WASHINGTON, 3207, 2D—ATT. RM.; BRD. optional; reas.; exc. tran. Nev. 1710.

MASTER RM.; BEAUTYREST; NEW HOME. Shwr.; man. $3.50. Garage. Mansfield 9514.

TO RENT—HOUSEKEEPING ROOMS.

South Side.

BLACKSTONE, 4940—1-2-3-4 RM. FURN. apts., Hy. Pk.; all trans.; fr. pkg.; $4-8 wk.

COTTAGE GROVE, 6505—1-2 RM. HSKPG., $3.50 up; rms., $3. Relief vouchers accept.

EBERHART, 7047—2 R., COMPL. FURN. real kitch., pri. pch., clean., airy, gd. trans.

HYDE PARK-BLVD., 1411—1 RM. KITS. Comp. fur. $3-4; adults; low mo. rate. I.C.X.

KENWOOD, 6231—2 LGE. NICELY FURN. hskp. r., 1st fl. frt., $6.50; hskpg. r., $3-$4.

MARYLAND, 5652—RM., PRIV. FAM.; GD. trans.; nr. Univ. of Chgo. Hyd. 6055.

OAKENWALD, 4548—WELL FURN. 3-3½ r.; 2 bdr.; pri. bath; I.C., surf., L; $6-$7.50

SIXTY-FIFTH-PL., E., 1523—3 NICELY furn., new dec.; pri. pch.; ex. tr.; also slp. r.

SIXTY-FIFTH-PL., E., 1449—HSKPG., 1-2 furn. rms.; rl. kit.; child. wel.; all tr.; $3-5.

NEW SAMORET APTS.—UNDER NEW mgmt. 1-2-3 rms., new furn., redec.; 1 wk. free. Relief vouch acc.; $4-$7. 4160 Ellis.

62D-ST., E., 922—COMPLETELY FURN. 1-2-3 rm. apts.; spic-span; rollaway beds.

North Side.

BRIAR-PL., 733, NEAR CLARK AND BELmont—Newly decorated 2 room apt. Kit. and priv. porch. Reasonable. L. surf.

BROADWAY, 4040—NEW, CLEAN, QUIET; all trans.; 2 rm., $5; front kitnt., $3.

CLEVELAND 2217—2 BLK. W. OF CLARK. Hsk. rms., $2 up; quiet place; adults only.

CRESCENT-PL., 812, 4100 N.—KITS., $3.50 up; 2 rms., priv. pch.; reas.; slp. rs., $2.50.

KENMORE, 4640—1 RM. KITCH., $4 WK.; 3 rm., priv. bath, $8-$9. Wilson L or bus

LA SALLE, N., 1525—4 RM. APTS., BATH, piano, $8; slp. rs., $2; hskpg. rs., $2.50-$4.

RACINE, N., 4448—1 AND 2 R. KIT. APTS., pri. porch, bath, $4 up; Wil. exp., bus, surf.

Northwest Side.

NORTH-AV., 2623—1-2 RMS., COMPLETE; real kit.; pri. bath, maid ser.; $4-$5-$6.

West Side.

WASHINGTON-BLVD., 2147, OR 1839 S. Sawyer—Mod. kit. apt.; pri. bath; very reas.

WANTED—TO RENT—ROOMS.

WTD. — ROOM-BOARD. GENTLEMAN 80. Must be 1st floor. Address E 226, Tribune.

BOARD AND LODGING.

South Side.

HARPER, 6021—GOOD HOME COOKING; nw. dec. rms.; $6-$8; exc. tran. Hyd. 2085.

STONY ISLAND, 6074—SUNNY FT. RMS.; real home; tasty meals; I.C., L. Dor. 0422.

PRIVATE HOME LICENSED FOR AGED infirm. and mild mental. Midway 1605.

ATTRACT. HOME, SGL. DBLE. RMS. HOME cooking. Fine transp. $7 up. Atl. 3123.

North Side.

BELLEVUE-PL. — ATTR. RESI. OFFERS board and rm. Ph. Dela. 2871.

HERMITAGE, 4236—PRIVATE HOME, FOR desirable person; gd. transp. Well. 8693.

KENMORE, 5447—FRT. R.; SUIT. 2; EXC. brd.; sing. rm. and brd., $7. Sun. 7980.

SHERIDAN, 5643—DBL., SGL; PRIV. BCH.; ex. meals; priv. fam.; reas. Sun. 9310.

2500 NO.—BEAUT. RM., BOARD, LAUNdry, $8; good home; exc. trans. Buck.7986.

BOARD AND LODGING.

Northwest Side.

LARGE AIRY RM. FOR 2—PRI. RES.; 3 baths; ideal home surr.; reas. Kil. 5038.

West Side.

BUSINESS GIRLS, LIVE IN A LOVELY home; rm. and exc. meals, $6. Van 3182.

Children.

CHEERFUL HOME—GOOD CARE CHILD. any age; nr. schools. Ravenswood 8967.

LOVELY HOME, PRI. FOR CHILD ANY age, nr. school; rm. parent. Radcliffe 7833.

NURSE'S PRIV. HOME FOR CHILD—YARD, playroom, par. opt. Sunnyside 5831.

Convalescent Homes.

NURSE — TAKES AGED, MENTAL, OR nervous case in her home. Lon. 4889.

HOTELS AND APARTMENT HOTELS.

3 ROOMS, $70 AND UP.
DE WITT HOTEL.
Overlooking lake on near North Side. Sunny and quiet. Attractively furnished kitchenette apts. Free gas, light and refrigeration. Complete hotel service. Bus at door.
244 E. PEARSON.
Hogan & Farwell, Inc., Direction.

LINCOLN PARK ARMS
PENTHOUSE with 25x25 living room; 2 bedrooms, each with tub and shower and very attractive kitchenette and dinette.
1 ROOM KITCHENETTE APTS., twin and double inador beds, redecorated, newly furn., with complete hotel service. BEDROOM APTS. with separate kitchenettes and extra inador bed in living room. Reas. rentals.
2738 Pine Grove. Moh. 3102.

1429 N. CLARK-ST. SUP. 4365.
HOTEL BURTON
$5 and up per week for Permanent Guests.
An ideal location. 1 block Lincoln park. Private bath tub or shower; twin or double beds; 2 station radio in each room. Valet. Laundry in connection.
COMPLETE HOTEL SERVICE.

DEL PRADO
A new angle on residence hotel hospitality. Modern homelike rooms; on the lake; 8 minutes to the loop. Convenience shoppes in building. Unmatched dining room. HYDE PARK-BLVD. AT 53D-ST. $50 PER MONTH AND UP.

MONTROSE BEACH
925 MONTROSE-AV.
1-2-3 RM. APTS., $35 UP.
New Bldg. Soundproof. Elegantly furn. Refrig. Radio. Coffee Shop. Garage. 24 HOUR HOTEL SERVICE.

451 MELROSE-ST. [3240 N.]. BUCK. 1200.
MELROSE APT. HOTEL
EXCLUSIVE 1-2-3 RM. LUXURIOUSLY FURN. KIT. APTS. Overlooking Lincoln park; schools, trans. One-half block from beach and golf course. PENTHOUSE.

SKYSCRAPER APTS.
IN THE HEART OF THE LOOP.
2-3 ROOM SUITES FROM $70. Swimming pool. Full hotel service. 45 STORY STEUBEN BUILDING. Apply 22d floor. 188 W. RANDOLPH.

HOTEL RIENZI
600 DIVERSEY-PKWY. BUCK. 4100.
2800 North; spacious outside rooms and suites. Tile baths and showers; bus, car at door; 15 min. to loop. LOW as $8 weekly. Special mo. and daily rates. Garage in conn.

Commonwealth Hotel
2757 Pine Grove, at Diversey-pkwy. RATES STARTING AT $2 PER DAY INCLUDING GARAGE. $8 WEEKLY. $30 MONTHLY. American plan rate for 2 persons, $25 weekly

NEW HOTEL PAXTON
$1.50 SINGLE, $2 DBLE., AND UP DAILY. SPEC. wkly. rates, $5 up; 200 rs. pr. bth.; tub and shower; cafe, garage in con.; 10 min. to loop. 1432 N. La Salle. Moh. 0541.

THE ADMIRAL.
AT THE END OF THE OUTER DRIVE. Two to four room apts., with all modern appointments. Hotel service; dining room, garage service. 909 FOSTER-AV. [5200 north at the lake.]

$5.
Do you want a large room, newly decor., with priv. bath, radio; modern, quiet, for $5 per wk.? Then see Mr. Hiltpold, Fai. 7006. PERSHING HOTEL. 6400 Cottage Grove.

Midland Club Hotel
172 W. Adams. 22 story mod. bldg.; $2 sgl., $3 dbl. daily; weekly rates. IN THE HEART OF THE LOOP.

NORWELL APARTMENTS.
154 W. NORTH [AT LA SALLE]. Modern kitchenette. Hotel service. Weekly-Monthly. Very reasonable rates. Near Lincoln Park. Phone Mohawk 1085.

BERWYN, 1049, NR. EDGEWATER BEACH.
BERWYN BEACH HOTEL.
ATTRACTIVE, NEW, MODN.; ALL ROOMS PRIVATE BATH, SHOWER; IDEAL TRAN.

SEVILLE APT. HOTEL.
4144 SHERIDAN-RD. BUS AT DOOR; Lge., light, airy 1-2 rm. apts., newly dec. 24 hr. hotel service, 15 min. to loop; $35-$40.

553 OAKDALE (2900 N.).
Attractive 1½-2½ room apts.; newly furnished; maid service; 15 minutes to loop.

HOTEL RALEIGH, 648 N. DEARBORN. Single, $5; double, $6 up; free parking.

MARYLAND HOTEL—FROM $35 MONTH. 900 RUSH-ST., CORNER DELAWARE.

HOTEL DALTON—1234 S. WABASH-AV. Rooms with private bath, $6 week up.

— CONGRESS HOTEL —
Attr. accommodations for permanent guests.

APARTMENTS AND ROOMS TO SHARE.

WANT YG. MAN TO SHARE HOME—VERY reas. N. Side. Address E 189, Tribune.

GIRL EMP. SHARE WITH SAME HOTEL apt.; reas.; Granville L. Bri. 6200, Apt.207.

MAN WILL SHARE BEAU. 5 RM. APT. bach. or cpl.; nr. pk.; refs.; reas. Edg.1615

APTS., RMS. TO SHARE—CHICAGO ROOM REGISTRY, 6 N. MICHIGAN. Dea. 8739.

TO RENT—HOUSES.

Suburban—North.

NORTH SHORE LIST—MRS. FULLER AND Wm. Pickard. Greenleaf 7220. Winn. 3693.

Suburban—Northwest.

BRICK BUNGALOWS, $32.50 AND $36.50; h. w. ht., beaut. dec., gar., Westwood, a restricted com.; take Harlem-av. to George-st. [at 2900 N.], turn ½ mile west to 77th-ct. and George-st. WESTWOOD CORPORATIONS, 2900 N. 77TH-CT. RIV. GROVE 1650.

Suburban—West.

MAYWOOD HOMES.
Modern brick residences and bungalows in the best residential section of Maywood and Bellwood. Near transportation and schools. LOW RENT. See J. Watt, 1901 S. 12th-av. Maywood 3641 or Columbus 7709. [No houses shown on Sunday.]

DE LUXE OAK PARK 7 ROOM BUNG.—Oil heat, club and billiard room, 2 car gar. $110. Phone Euclid 3568M.

TO RENT—APARTMENTS.

SOUTH.

General List.

Who's Afraid of a Long, Hot Summer at 7321 South Shore Drive?
Private Beach. Delightful Lake-Cooled Apartments. Charming, Quiet, Luxurious Environment. 4 to 8 rooms. Every bedroom with bath. 24 hr. Elev. Serv. Other exclusive features. Restricted tenancy. MRS. JOAN E. CAMPBELL, Res. Mgr.

Choice May 1st Selections.
In modern bldgs. Large, light rooms. Ina-dor bed; free refrigeration; convenient trans.
6512 Harvard, 2½-4 rooms ....$30-$45
6640 Yale, 2-4-5 rooms ....$30-$45
6600 Stewart 3½ rooms.......................$35
7612 Colfax, 4 rooms $37.50
835 E. 80th-st., 2½ rooms $27.50
8154 Maryland, 4 rooms $37.50
Englewood 3000 Agents on premises.

3-4 ROOMS, $65-$85.
3017 EAST 78TH-ST.
All rooms face the lake. Tile bath and shower; elevated service. Close to I. C., street car and bus. Rental includes gas, light and refrigeration.
GLATT & PRICE,
2450 E. 79th-st. Regent 3300.

4906 DREXEL-BLVD.
Beautiful Modern Apartments.
2 TO 6 ROOMS, 1 AND 2 BATHS.
AGENT—4906 DREXEL-BLVD.
GEORGE S. LURIE CO. FRA. 0370.

3-4-5 Rms., $35-$50.
5547 Ingleside-av. U. C., pks., inador, refr., beau. dec. Orr Realty Co., 1309 E. 53d-st.

2½ RMS.—$25 UP; FREE GAS; 3 R., $30 up; 4-5-6 $32.50 up; L surf. tr. Long.3819

3-4-5 RMS.—LOW RENT; POSS. MAY 1; I. C. elec. 1 blk. 7118 East End-av.

One, Two, and Three Rooms.

4815-25 LAKE PARK-AV.—ATTRAC. 2½-3-3½ rm. apts.; new bldg.; free refr.; Gentiles; adults; excel. trans.; also 2 rm. furn.

2 R. KIT., LG. LIV. R.; CARPET; FREE gas, lt., refr. 5120 Harper DE, Hyd. 9685.

7455 MERRILL—BRIGHT, CHEERFL. 2 RS.; cor bldg.; free ref. Agt. on prem. $25 up.

TO RENT—APARTMENTS.

SOUTH.

One, Two, and Three Rooms.

2-3 Rooms, $27.50-$32.50.
7546-56 COLES-AV.
1 block to I. C., street car, bus and the lake. Newly decorated.
GLATT & PRICE,
2450 E. 79TH-ST. REGENT 3300.

DE LUXE STUDIO APT.
2½ rms., canv. walls, tile bath, shower, free gas and refrig. Also 3 rms. Fleck & Gritzer, 1133 E. 82d-st. Regent 6550.

2-3 RM. APTS. IN FIREPROOF BLDG., elevator serv.; free gas, light, refrigeration; low rent. 1536 E. 69th-st., cor. Stony.

Four, Five, Six Rooms, and Larger.

UNUSUAL APT. HOMES.
—4 LARGE ROOMS, $55-$60—
Living rm., dining rm. and sun rm.; look out over beau. landscaped terrace; every modern convenience; canvas walls, tile baths with showers; free refrig.; kitchen cabinet. Quiet and exclusive, yet only 10 minutes to loop by I. C. or outer drive, also bus, surf. Owner will show, or call Drex. 8590. 1130 E. 46TH-ST. NR. WOODLAWN-AV.

4530-42 DREXEL-BLVD.
5-6-7-9 rms., 2-3 baths; finest looking and most desirable building on the boulevard. Always well kept; large, airy rms., canvased walls, extra closets, fireplaces and built-in bookcases. Modern fixtures; G. E. refrig.; $55 and up. 15 minutes to loop.
T. F. Stack, Agt., 4532 Drexel-bl. Ken. 8205.

3½-4-5 Rm., $33 Up
Free gas and refrig.; 2 blks. L, bus at door. Poss. May 1. 4336 Drexel-blvd. Oak. 4951.

5-6 ROOMS, HYDE PARK, 1ST-3D FLOORS. Avail. May 1st. Desirable, light; conv. schools, I. C. R. R., bus, surf. lines, shops. G. E. refrig. $45-$50. Can be seen by appt. T. Waldherr, Whi. 6880.

DE LUXE 4 RMS., $50.
Beaut. lge. liv. rm., across front fireplace, all canv. walls, tile bath and shower; refrig.; 6553 Normal-blvd. Also 5-6 rms., $45-$55. McCLUN, 217 W. 63d.

LARGE 6 ROOM APT.
Excel. loc.; comp. decor., ready for occup. $40 up to respons. ten. 4613-21 Woodlawn.

6 Exceptionally Beau. Rms.
Canv. walls, tile bath, ex. lav.; 1st class bldg. and tenants. Reas. 7932 Kingston-av.

5 ROOMS—1122 E. 55TH-ST.........$27.50
5 rooms—6550 Ingleside-av.........$45.00
G. E. refrig.; shower; priv. front-rear. E. J. Stafford, 1126 E. 55th-st. Midway 4784

MOD. APTS.—6 RMS., 5527 HYDE PARK-blvd.; 4 rms., 1711 E. 55th-st. Seeberger, cor. Hyde Park and 55th. Hyde Park 6171.

5116 WOODLAWN-AV. — ATTRACTIVE, modern 5 rm., 2d apt.; sun porch; excellent building. See janitor.

5336 UNIVERSITY-AV.—7 LARGE ROOMS, 2 baths, sun parlor; garage; 3 apartment building. Phone Midway 4640.

4809 LAKE PARK-AV.—MODERN 7 RMS., 2d apt.; elec. refrig.; all outside light; low rent. Midway 6979 or Kenwood 3175.

CHICAGO BEACH SECT.—SUBLSE. ATTR. 5 rms., 2 baths, exclu. elev. bldg. overlk. lake and park. 5000 East End-av.

5045 DREXEL-BLVD.—10 LARGE ROOMS; 2 sun par.; large Gen. Elec.; modern; all decorated; low rent. Ph. Kenwood 2348.

3½-4 RMS., LIGHT, MOD. APTS.; PLASTER walls, ivory trim thruout; bedrm. and rollaway; free refrig. Reas. 8020 Eberhart.

7 RMS., 2 BATHS, LGE. SLP. PCH.; ALSO 6 rms.; lge. liv. rm. 6736 Crandon-av.

6 RMS., 2 BATHS, MOD. LT. WOODWORK. canv. walls, glaz. pch. 2314 E. 70th-pl.

BEAU. 4 RM. KIT. APT., 2 BEDRMS., elec. ref.; reas.; gd. trans. 441 W. 79th-st.

3½-4 LGE. MOD. RMS.; R. I.; INADOR; elec. refrig.; $35 and up. 7909 Normal.

6334 GREENWOOD—7 RMS.; 4 LGE. BEDRMS.; 2d-3d flr.; G. E. refr.; $50; gd. trans.

7343 YATES—LG. MOD. 6 RS. GLZD. PCH. G. E. refrig. Side drive. I.C. Reg. 3522.

6 RM. COR. APT., 2 BATHS, GLZD. PORCH. Nr. Bryn Mawr I.C. 7000 Clyde. Dor. 7938.

EAST VIEW PK.—4-6-8 RMS., 1-3 BATHS; on lake and outer drive. Midway 4640.

5401 WOODLAWN — 6-7 ROOMS; NEWLY decorated. $40-$50. Hyde Park 7000.

6 RMS.—2 BATHS; NR. I. C., LAKE AND Park. 5527 Cornell. Hyd. 9626.

6 LG. RS., FRIG.; EXC. TRAN., SCHLS.; $41; gar. $4. 427 W. 66th-st. Fair. 1682.

WOODLAWN, 6546—7 LARGE, LIGHT RMS., comp. dec.; refrig.; encl. pch.; garage; reas.

7610 ESSEX, 1B—4 LARGE RMS., $40 UP. New dec.; immed. poss. Nr. I. C., lake.

6 LG. RMS., 2 BATHS, REFRIG., YARD; nr. I. C., L., $50. 6050 Stony Island.

7157 BENNETT—LOVELY MOD. 4-5 RMS.; cor. bldg., G. E. ref., I. C., bus., $37.50 up.

5121 UNIVERSITY—ULTRA MODERN 8 R. apt., 3 baths, low rental. Agent on prem.

5 RMS., SUN PAR.—GLZD. SLPG. PCH.; G. E. refrig. Reas. 5641 Maryland-av.

4463 WOODLAWN—MOD., HTD., 4-7 RMS.; $30-$32.50-$47.50 or $50. I. C., bus.

7 RMS., 6409 INGLESIDE—3D FLR. MOD. All rms. off hall. Possession; $40.

50TH, E., 1418—6 MOD. RMS., STEAM HT., elec. refrig.; only $35. Fair. 2731.

NORTH.

General List.

Lowest Rents
IMMEDIATE OCCUPANCY.
1904 Morse-av., [corner Hilldale]. This well kept building has all modern appointments, attractive home surroundings. A few flats available for immediate occupancy. Attractive Rentals.
LOCAL AGENT.
A FORMAN REALTY TRUST BUILDING.

— CHICAGO'S PREFERRED SECTION —
ROGERS PARK.
Our select list of 3 to 7 rm. apts. located near lake, L sta., bus, or surface, will satisfy your asking. Modern, refined. Moderately priced. Office open eves. and Sunday.
JACOBS, 6582 SHERIDAN-RD., RM. 1

2011 FARRAGUT-AV.
3 and 4 rooms; inador bed; lge. rms., well planned; elec. refrig.; nr. park and schools; $30-$32.50 and $35. Agent on prem.
E. E. STULTS REALTY CO.,
1901 Montrose-av. Bitters. 4040.

—Apartments—
Overlooking Lincoln Park.
2 to 5 rooms, $50 to $150.
24 hr. elevator serv. Parquet floors.
PETER F. REYNOLDS. LINC. 3633.

3-4-5 ROOMS.
843 CRESCENT-PL., NR. SHERIDAN.
Refrig., in-a-dor bed, newly decorated. Attractive rental; janitor on premises or
THOS. D. BELL. LONG BEACH 0489.

REAL VALUES.
Exceptional 3-4-5 rm. apts, newly dec.; free refrig.; 1 blk. high school, park, N. W. Ry., street car; $32.50-$45. Office, 5216 N. Damen or 2018 Berwyn-av. Anderson.

535 WELLINGTON-AV.
Near the drive; 2½-4½ rooms; extra large living room; free gas, refrig.; good trans.; $40 up. Buck. 1965 or Longbeach 8833.

3½ ROOM GORGEOUS APTS.
In newest bldg.; tile bath and shower; craftex walls, free electric refrig., good trans.; $35-$38-$40. Burkland, 2059 Summerdale.

3-5-6 AND 7 RM. APTS.—NEAR SOUTH end of Lincoln Park. Steam heat, electric refrig. Ready for occupancy. Apply renting office, 1706 N. Wells. Lincoln 5732.

734 Wrightwood (2600 N.).
3-5 rms.; 2-3 beds; free gas. See agent on premises or call Randolph 6171.

3-4 ROOMS—VERY MODERN
Hot w. ht., canv. walls, tile bath, showers; 2 blks. L, ½ bus; $37.50 up. 4527 N. Paulina

861 CORNELIA—3-4 RM. APTS., MODERN dec., refrig.; excellent transp.; $35 up. See janitor or phone Bittersweet 1600.

1206-30 JARVIS—2½-4 RMS., LAKE APTS.; 3 cedar clos. in each; beaut. appointed; col. tile baths, pri. bch. Gentile. Rog. 4825.

3½-4 ROOMS; NEWLY DECOR. THROUGHout; rollaway; ½ block west Sheridan-rd., near Belmont. 3159½ HUDSON.

2-3-4 RM., INADOR BED; SHWR.; FREE refrig. 2561 Winnemac, corner Rockwell.

One, Two, and Three Rooms.

1140 N. LA SALLE-ST.
1½-2-2½ ROOM APARTMENTS.
RENTAL, $29 UP.
FREE GAS AND REFRIGERATION.
8 STORY BLDG., 24 HOUR SWITCHBOARD.
JOHN T. WHEELER & CO. LIN. 5900.

415 FULLERTON-PKWY.
2-2½-3 RMS., FROM $47.50.
Opp. Lincoln park; free gas, refrigeration.
PETER F. REYNOLDS. LINCOLN 1518.

334 GARFIELD-AV.
3 rms., $27.50-$30; bedrm., liv. rm., dinette, kit., large closets; Frig.; nr. Linc. pk.

LET US SHOW YOU THESE FINE 2, 2½, 3 room apartments, overlooking the park and lake. Free electric refrigeration. Agent on premises. 840 Ainslie-st.

2½ RMS.—WILL DECORATE. GAS, LIGHT, refrig., furnished; $30 mo. Immediate possession. 6946 N. Ashland, apt. 3 B.

820 EDGECOMB-PL.—2 ROOM APTS., $25; refrig., redecorated; near bus, L and surf. See janitor or phone Bittersweet 1600.

OAKDALE, 653—2½ RM. MOD. KITS., SLP. porch; free gas and refrig.; $32.50 up.

Four, Five, Six Rooms, and Larger.

LARGE 5 RM. APT.—YARD, GARAGE; 3 flat. Barton-av., near Howard. Sheld. 9201.

7027 SHERIDAN—5 RMS., $57. BEAU. DEC. G. E. refrig.; near lake, beach, bus, L.

1546 LA SALLE—4 RMS., $35-$40; 6 RMS., $30. Elec. refrig. Lgt. rms. Near park.

TO RENT—APARTMENTS.

NORTH.

Four, Five, Six Rooms, and Larger.

Mod. Apts.—Low Rentals.
1269 Lelandav., 4-5 rms., G.E. ref., barg.
714 Buckingham, 5 spac. rms., G. E. ref.
654 Cornelia, 3-4 rms., G. E. ref., barg.
1862 N. Clark, 5 rooms, bargain rental.
5335 Lincoln-av., 5 rooms, free refrigeration.
958 Edgecomb, 4-5 rms., G. E. ref., barg.
710 Grace, 4-5 lovely rms., refrigeration.
7416 N. Western, 5 large rms., free refr.

227-237 E. DELAWARE-PL.
7 RMS., 3 BATHS; 8 RMS., 3 BATHS; 9 RMS., 5 BATHS.
Attractive apts., exceptionally large living rooms with real fireplace; 24 hour elevator service. HUGH McLENNAN & CO. Superior 6714 or Central 0615.

70 E. WALTON-PL.
4 unusually large rooms, $90; wood burning fireplace; maid's lavatory off kitchen; 24-hour elevator service. Just off Michigan-av.
Ross & Browne, Mgmt.
919 N. Michigan-av. Whitehall 7373.

FOUR AND FIVE ROOMS.
Light, airy apts., well arranged; all outside rms. Excel. trans., schools and churches. Elec. refg. Very reason. rent. Agt on premises. 4035 Southport-av.
E. E. STULTS REALTY CO.,
1901 Montrose-av. Bitters. 4040.

180 E. DELAWARE-PL.
5 and 6 room de luxe apartments.
2-3 master bedrooms, 2 col. tile baths; southern exp.; gas, light, refrigeration included in moderate rentals. Elevator, switchboard, doorman service. Mr. I. M. Ryan. Whitehall 5100.

See What We Have to Offer.
4 and 5 rm. apts., Rosemont and Greenview; G. E. refrig.; will decor.; $35 and $45. 4-5 rms. in Spanish Patio; large, light; refrig.; Granville, Clark, and Thome; $40 up. B. F. Weber Co., 6214 N. Clark. Shel. 1466.

2335 COMMONWEALTH.
1 block west of the drive; just south of Fullerton; 4, 5, and 6 rooms; 2 baths; unusual layout; 15 min. from town; exclusive elevator bldg.; $75-$110. Central 5050.

— — — 6811-19 LAKEWOOD-AV. — — —
4 rms., bedrm. and rollaway bed; private rear porch, all floors; $40-$45.
Modern bldg., tile bath, shower, canvas walls; near L sta.; 5 schools.
ROGERS PARK REALTY CO.,
1400 Morse-av. Rogers Park 7338.

460 BARRY—RESTRICTED BUILDING. DE luxe 8 rm. apt.; 4 baths; modern Duplex arrangement; steam heated garage in connection; also 7 room apt., 3 baths; immediate possession. Apply janitor or G. H. Schneider & Co., Inc., 10 S. La Salle-st.

537 ROSCOE-ST.
4-5-6 rooms, canvased walls, crystal fixtures. Finest appointments thruout. Reasonable rentals. Janitor on premises.

1225 CHASE-AV.
OVERLOOKING PARK AND LAKE.
Most desirable 4-5 rms. in Rogers Park. May 1 occupancy. Rogers Park 7844.

5000 SHERIDAN-RD. 7 ROOMS.
2 baths, spacious, light; modern conv. Excel. trans. Now available. $60 per mo.
S. E. TERMAN & CO.,
120 S. La Salle-st. Randolph 3177-8.

4-5 ROOMS, $34-$38.
1906 North Park-av., 1 block to Lincoln park; light rooms, fronting street. See agent on premises.

. . . . 4 ROOMS, $60. . . . .
. . . 6 ROOMS, 2 BATHS, $80. . . .
Large, sunny rooms, large closets, private porch, yard, G. E. refrig.; decorate to suit; block to lake, L. 1212 Lunt. Fra. 0802.

6300 N. ROCKWELL-ST.
5 corner rooms, $65; new bldg.; tile kitchen and bath, Textone walls, free refrig. Walter T. Larson, 5922 N. Clark. Long. 7150.

Wonderful Corner Apt.
4 large, outside sunny rms.; 6 windows in living rm.; 4 large closets; extra rollaway bed; pantry; elec. refrig. 1435 Pratt-blvd.

1325-35 FARGO-AV.
AT LAKE; HIGH GRADE 4-5 ROOMS.
Canvas walls, firepl. tile bath, showers; unusual layout; near L, bus, shopping dist.

6-7 LARGE RMS., 2-3 BATHS; OAK AND Walton, nr. Drake hotel. Very choice. Poss. now. $85 to $125. Porches, modern, quiet homes. Call Sup. 9859 or Ran. 4193.

6 ROOMS, 2 BATHS.
Canvased walls. Lge. liv. rm. Reas. 7355 N. Seeley-av., 1st. Shel. 0923.

. . 5 ROOMS, SUN PARLOR, $50 . . .
. 6 ROOMS, SUN PARL., 2 BATHS, $65 .
. 1446 JARVIS-AV., E. OF L STATION. .
. Near schools and lake. See janitor. .

180 EAST DELAWARE-PL.
Sublease 5 rm. apt.; 2 col. tile baths, $115 mo.; gas, light, refrig. incl. Whi. 5100.

Choice 6 Rooms—Low Rent.
1465 Winona; good shopping and transp. ARTHUR KRUGGEL & CO. Longbeach 5531.

OVERLOOKING LAKE AND PARK.
5 large, well planned rooms; 2 tiled baths; best residential neighborhood; near Howard L. Mr. Raymond. Rogers Park 0458.

1619-29 FARWELL.
4-5 rms.; modern; beau. dec.; free refrig. See agent on premises or call Ran. 6171.

1020 ARDMORE-AV.
10 rooms, 3 baths, shwrs., 2 maids' rms. Free refrig. Elevator service. N. J. Nelson.

2626-36 LAKE VIEW-AV.
Choice 4-5-7-8 rm. apts.; lge. rms.; across from Lincoln Park. Moderate rentals.

928 WINONA—NEAR LAKE. FINE APpointments. 7 rooms, light on all sides, 3 baths, sleeping porch, $100.
H. W. CROXTON & CO., 4723 Broadway.

EXCEPTIONAL VALUE.
Large 3½ and 4 rm. apts.; all light, outside rms.; very reasonable. 2724 Lunt.

837 GALT-AV. [4450 blk.], nr. lake-Lin. Pk.
4 rooms, pri. porch, G. E. box.......$35
5 rooms, front porch, G. E. box.......$42.50
H. W. CROXTON & CO. Agent on premises.

4-5 RM. APTS., COR. BUILDING, LIGHT rms., free refrig., rear porch and yard; very reas. 5028 N. Hermitage-av.

7311 CLAYTON-CT.—5 NICE ROOMS, SUN parlor; near schools; 1st floor; $45.
H. W. CROXTON & CO., 4723 Broadway.

N. RACINE, 4447—1ST APT., 6 RMS., ELEC. refrig., newly dec.; $40.
H. W. CROXTON & CO. Longbeach 6622.

6 ROOM APT. WITH VIEW OF LAKE. Unusually attractive; 2 baths and extra lavatory; enclosed porch. 5859 Kenmore-av.

5 OR 6 LG. RMS.—STM. HT., NEWLY DEC. $30-$35, Nr. Clark-st. car and schools. Cor. bldg. 1400 Belle Plaine. 4108 Southport.

6 LGE. RMS.—TILE BATH, SHOWER, ELEC. refr.; garage; choice 1st or 2d. $65-$70. See owner, 2236 Morse-av., nr. Elwood.

GALT, 913—8 ROOMS, 2 BATHS, 3 OPEN fireplaces, steam; dec. thruout; extremely reasonable; near schools; wonderful transp.

4 ROOM MODERN SUNLIGHT APT., rollaway beds, bath with shower, free refrig. 2404 Grace-st. Juniper 2139.

BEAUTIFUL APT. NEAR LAKE, L, BUS; 5 large rooms, sun parlor, glazed sleep. porch, elec. refrig., $60. Armitage 0297, a. m.

2054 ESTES-AV., COR. RIDGE—4 RMS., $40. Elec. refrig., new stoves. Agent on premises. Mrs. Werhane. Rogers Pk. 1561

ROGERS PARK — 7225 HILLDALE-AV. 4 rm. apt. Sun parlor; extra in-a-dor; electric refrig. $35 mo. Wellington 6116.

1400 LAKE SHORE-DR.—FACING LAKE; subl. 5 rm. apt., 10th fl. White. 5100.

MARSHALL FIELD GARDEN APARTMENT homes. 411 Blackhawk-st. Lin. 2122.

5 AND 4 RM. APTS.—ROLLAWAY BED, G. E. refrig. 6236 N. Irving. Sheld. 2296.

4626-28 MALDEN-ST.—7 RMS., $50; WILL dec. H. W. CROXTON & CO. Lon. 6622.

5 LG., LT. RMS.—ENC. PCH., REFRIG., stm.; nr. Lakev. High Schl. 1460 Warner-av.

3656 PINE GROVE-AV.—5-6 RMS.; FREE refrig.; 1 block park; exc. trans. $55.

FREE "NORTH SIDE RENTAL GUIDE." Unusual values. All size apts. Well. 1100.

4 RMS., 1ST FLR.; 5 RMS., 3D FLR.; SLP. pch., G. E.; reas. 1625 North Shore-av.

4458 BEACON-ST. — DE LUXE 4-5 RMS. Corner bldg., nr. L, bus, surface. Newly dec.

OAKDALE, 647—5 RM. NEWLY DEC.; NEW plumbing. Reas. rent. Sheldrake 0100.

CLARK, 2921—4½ RM. MOD. APTS.; 2 bdrms.; free gas, refrig.; low rt. Shel.0100.

NEW BLDG.—4 RMS., BREAKFAST NOOK, tile kit. and bath. 6134 N. St. Anthony-ct.

4 RMS., $40 UP. 7021 SHERIDAN. BEAUT. dec.; attractive apts.; near beach, bus, L.

ATTRAC. 4 ROOMS, $35; 1342 ESTES-AV. G. E.; compl. dec.; nr. lake, beach, bus, L.

1459 CARMEN—LOVELY, BRIGHT 7 RM. stm. htd. apt. Gd. tr., $35. Agt. on prem.

2110 BIRCHWOOD — COR. MOD. BLDG.; lovely 4-5 rms., $35 up. Agt. on premises.

NEAR LAKE—6-7 LG. LIGHT RMS., SUN par., 2 tile baths. 704 Buena. Wel. 2688.

2154 ARTHUR-AV.—ULTRA MOD. 4-5 RS.; cor. bldg., G. E. ref., I. C., bus., $37.50 up.

3516 BROADWAY—4-5 ROOMS, $25-$30; steam heat. Lake View 6480.

457 FULLERTON-PKWY.—½ BLK. LINCOLN Park; 7 extra large rooms; $85.

460 DEMING-PL., ½ BLK. LINCOLN PK. 5 extra lge. rms., 2 porches. $55-$60.

4-5 RM. BEAU. MOD. BLDG.; NR. L, BUS, schools; refrig. 5959 Winthrop. Lon. 1948.

3919 ROKEBY, NR. SHERIDAN—4-5 RMS., $32.50-$39; elec. refrig. Lake View 6480.

4701 WINTHROP — 4-5 ROOMS; LIGHT; FRIGIDAIRE; $32-$39. LAKE VIEW 6480.

6 LGE. LIGHT RMS.—4 CLOSETS; NEAR lake. 826 Eastwood. Ravenswood 5312.

4-5 RMS., $30-$35—ELEC. REF.; NEW GAS range; porch; yard. 2238 Lincoln-av.

ATTRAC. 5-6 ROOMS—NEW. DEC.; STEAM. refrig. 522 Wrightwood. See janitor.

1330 BIRCHWOOD — OVERLOOKS LAKE; attr. 4-5 r., 2 bath, sun par. Rog. Pk. 0541.

7 LIGHT RMS., REFRIG., NEW. DEC., $50. 677 Roscoe-st., 2d apt. L. V. 7857 after 4.

4 ROOMS—STEAM HEAT; ELECTRIC REfrigeration; bath. 2623 Burling-st.

4 LARGE LIGHT RMS.; BEST TRANS.; nr. Cath. schl. and church. 735 Belmont.

TO RENT—APARTMENTS.

NORTH.

Four, Five, Six Rooms, and Larger.

2016 FARRAGUT.
5 beautiful large rooms with sleeping porch; very modern apts; free refrig., shower, ample closet space; all outside, light rooms. Agent on premises or call Stults Realty Co., Bittersweet 4040.

MODERN HEATED APTS. AT LOW RENT.
2700 Sacramento, 4-5 rms., G. E. refrig.
4752 Kilpatrick-av., 4-5 rms. Free refrig.
2369 Newland. Lovely 3-4 rms. Bargain.
5523 Irving Pk., 3-4 lovely rms.; free refrig.

ELEGANT 10 RM. BUNGALOW TYPE 2-story apt. home, with woodburning fireplace, large solarium, 3 tile baths and shower. Colonial stairway. Janitor service. 4300 N., near lake. Well. 1100.

7 RMS.—INC. CARPETING OF 3 RMS. AND recep. hall; elev. bldg.; nr. Linc. Pk.; $90. Call Bitt. 3368 for appt. 559 Surf-st.

NORTHWEST.

Four, Five, Six Rooms, and Larger.

3922 MILWAUKEE-AV.
Real bargain; 5 beautiful, light, cheerful rooms; very modern; elec. refrig.; $42.50; surface and steam road. Longbeach 8833.

. . . . 4124 N. KEDVALE-AV. . . . .
5 rooms, $52.50, including gas, refrigeration; tile bath, Craftex walls and other modern interior fixtures. May 1 rentals. Near schools, shops and transportation.

. . . . 7110 SHERIDAN-RD. . . . .
2½ to 4 rooms, $35 to $47.50. Also 4 rooms at $60. Free electric refrigeration, tile baths, showers. In-a-dor, canvas walls. Close to lake and transportation. See agent.

3906 ROSCOE-ST.
Newly dec. 4 rms., 2d floor; G. E. refrig.; $35; good trans. Mrs. Parish, or Pen. 8610.

. . . . 3948 DAKIN-ST. . . . .
4 rooms, $35 and $37.50, including free refrig., inadors, showers, craftex walls, N. W. R. R., shopping and schools. Agent at bldg.

. . . . 1728 ESTES-AV. . . . .
5 large, light, airy rms., $65. Immediate or May 1 rental. All latest interior, fixtures. Exc. loop trans. Nr. shops, schools.

ATTR. 5 RM. APT., $40; SUITABLE FOR prof. or bus.; stm. ht., refr. 2006 N. Kedzie

2702 LE CLAIRE-AV. — 4 RMS., $32.50. Mod. corner apt. Refrigeration. L. V. 0330.

2836 N. FRANCISCO—4 LG. LIGHT RMS., 2d; elec. refrig.; $32.50. Agent on prem.

LG. 5 R., MOD., ENC. PCH., ELEC. REFR., stm. ht., $47; poss. May. 4041 N. Richmond.

3941 N. KOSTNER-AV.—5 RMS., SUN P.; oil ht.; refrig.; $42.50; April 1st; surf. N.W.

WEST.

General List.

3-4-5 ROOMS.
LARGE, AIRY ROOMS.
New bldgs.; elec. refrig. Agt. on premises. $32.50 - $50.
3833-45 CONGRESS.

3-4 LG. R., EQUAL TO 5-6; STM. HT.; free elec.; $35 up. 5261 Congress.

Four, Five, Six Rooms, and Larger.

MOD. 5 RMS.; ALL LIGHT, NEW. DECOR., encl. pch., stm., refrig., $32.50. Nr. Garfield Pk. Adults. 414 N. Ridgeway. Van.0143

$37.50—FOR APRIL 1ST; 4 R. APT.; FREE ref.; gd. trans. 5026 Washington-blvd.

7 RM., HTD., GAR., $37.50. 3507 CONgress. Lindop. Ran. 7382. 40 N. Dearborn.

TO RENT—APARTMENTS—SUBURBAN.

NORTH.

Evanston—19 minutes to loop.

LUXUR. 4-5 R., 2 BLK. UNIV., FIREPL. $50-$60-$70. High class bldg. 803 Noyes.

6 RMS., 2 BATHS—CANVASED WALLS; reas. 136 Custer-st.—Ev. 2d. Shel. 0923.

WEST.

Oak Park—16 minutes to loop.

$37.50 FOR APRIL 1ST—3½ RM. APT.; free refr.; nr. Lake-st. L. 101 S. Harvey.

902 N. AUSTIN-BL.—5 RMS., $50; G. E. refrig. Kedzie 0215.

3 RM. APT., G. E REFR., INADOR, 4 LGE. closets, firepl., nr. L. $32.50. 304 Wash-bl.

$40—4 RM. APT.; FREE REFRIG.; NR. HI. schl., Lake-st. L. 137 N. Scoville-av.

TO RENT—FURNISHED APARTMENTS.

(See Also Hotels and Apartment Hotels.)

SOUTH.

THE GOTHIC,
1-2-3 Rms., $50 to $100.
New de luxe fireproof building. New furnishings. Carpeted floors. Elevator serv. Resident Manager. 1 blk. I.C. 6529 KENWOOD-AV.

$35—IMMEDIATE POSSESSION—$50.
1-3 rms., reg. kit., canv. walls, ext. closets, spec. wardrobe, dressing rm. Bedrm. or sun parl. arrang., 1 blk. I. C., surf., bus.
5493 Cornell. 1638 E. 55th-st. [office].
5200 Harper. 7106 Euclid.
Open eves. and Sunday. Hyde Pk. 2187.
RALPH H. WOODLEY, 1638 E. 55TH-ST.

NEWLY FURNISHED MODERN APTS.—
6512 Harvard, 2½ rooms $42.50
6600 Stewart, 2½ rooms $40
6400 Normal, 1-2 rms., hotel serv..$40-$55
Englewood 3000. Agent on premises.

MINERVA CREST APTS.
1-2 room, light, airy kit. apts.; new bldg.; spec. rates. I. C., bus, L. 6540 Minerva-av.

MANSFIELD APTS.
New. dec.; comp. furn.; 24 hr. serv. 1-2 rm. kitnts.; attr. rates. 6434 Cottage Grove-av.

ST. GEORGE HOTEL.
1 rm. kit. apts., pri. slp. pchs.; elec. refrig. Nr. I. C. exp.; $40 up. 1435 E. 60th-st.

ATTR. 6 R. APT.—BEAU. FURN., OVERLK. lake and park, on upper flr. of exclu. elev. bldg.; Chgo. Beach sect. Avail. Apr. 15 to July 1. Dorchester 1520.

1 ROOM APTS., $30 UP.
Refrig., gas, light included; bus at door; 2 blks. L. 4336 Drexel-blvd. Oakland 4951.

BEAUTIFULLY FURNISHED APT. OVERlooking park in Hyde Park; 7 rms., 3 baths, 2 solariums; high grade building. Reasonable. Address S O 108, Tribune.

ALL NEW FURN. 1-2-3 R. APTS.; GAS, linens, elec. lt. refrig. free; $7.50 wk. up. 4711 Drexel-blvd. Hotel. Phone Kenw. 3510.

BEST AND CHEAPEST; OPPOSITE JACKson Pk.; nr. I. C., L; 4 rms., bedrm., 2 inadors. Free gas, el., ref. 6062 Stony Island.

CARLTON APT. HOTEL, 5000 DREXEL-BL. —New decorations; 1-2-3 rm. apts., $4 up; rms., $1 day. $3.50 wk. Ph. Kenw. 1341.

2 OR 3 ROOM APT., $30 UP COMPLETE—Including gas, elec. refrig.; excel. transportation; near lake. 3911 ELLIS-AV.

2444 MICHIGAN-AV.—WARM 1-2 ROOM kitchen't's; free gas; elec.; $3-$7 a wk.

2-3 RMS.; BEDRM.; BEAU. FURN.; NEAR I. C., lake; real home; reas. Sou. S. 1908.

5-6 ROOMS, 2 BATHS, BEAUT. FURN.; real home; nr. U. of C.; very reas. Dor. 1515.

4 LG., LGT. RMS.—NEW. FURN.; NR. I. C. Reas. 2212 E. 70th-st. Fairfax 7604.

1-2 RMS.—ATTR. FURN.; ELEV.; FREE elec., gas, refr., $7-$8 wk. 1504 E. 53d-st.

BARG.—NEW. DEC. DE LUXE 3½ RM. OUTsd. apt.; 2 beds; I. C., sur. 1410 E. 70th-st.

COMPLETE SERVICE; QUIET; L. SURF., R.I. bus. Cut rates. 6613 Normal.Nor.6010.

2 RMS.—LGT., LGE., TILE SHWR., CRAFtex walls, elec. ref.; reas. 7905 Luella.

NORTH.

1635 MORSE-AV.
Attractive 2 rm. apts., $40; gas, electric, linens; maid service; refrig.; nr. all trans.

4310 CLARENDON.
3-4-5 rm. modern, 1-2 bedrm. apts.; monthly rentals. Special rates on lease. 53 bus.

596 HAWTHORNE-PL.
at Broadway. Attractive 1 rm. Pullman kit., $32.50 up. Everything furnished. Buc. 0147.

2 and 3 Rms., $37.50 Up.
Includes gas, light, refrig.; good transp. Swanville Apts., 3534 Broadway. Bit. 1600.

3 RM. APT. ON OAK-ST., NEAR DRIVE—Furn. or unfurn.; beautiful antique furn.; 3d floor; conveniently arranged; priced reas. Call for appt. T. Waldherr, Whitehall 6880.

MODERN ATTRACT. 3 R. APT., $45; GAS, light, elec. refrig., shower; all transp.; nr. lake. 813 Cornelia-av. Wellington 6116.

910 LAWRENCE APTS.—CHOICE 2½ RMS., $65 up; near lake. Manager on premises. Phone Longbeach 7823.

3½-4 LT., ATTR. FURN. RMS., PCHS.; EX. trans.; lake; reas. 5818 Ridge. Lon.9846.

SAC. NEW 3 RM. APT., $45. WELL FURN. Bedrm. and inador. 1340 Foster. Edg. 6595.

4 RMS. FOR 4 PERS.; 1 BLK. ROGERS PK. L. $45. Osborne. 6932 Lakewood. Bri.1089.

3500 N.—5 RMS., SUN PARLOR; ATTRACT. furn.; Grand piano; all tr. Buck'gham 5357

SUNNY 5 RM. APT., SUIT. 2; COUPLE. $12.50 wk. 2448 Irving Park-blvd.

4341 KENMORE—ATTR. 6 RMS., REFRIG.; 3 large bedrms., all tran.; pri. pch., $55.

6 RM.—NR. LK.; NICELY FUR. COMPL.; G. E. refrig. 4636 Clarendon. Edg. 4110.

1362 GREENLEAF—BEAUTIFUL 3 RM. apts.; 1 blk. to L, lake, bus; reasonable.

1027 MONTROSE—1½-2 ROOM KIT.; PRIV. bath, el. ref.; $7.50 up; comp. hotel serv.

ATTR. 2 ROOM APT., FURNISHED COMplete; $40. See janitor. 5920 Ridge-av.

GARFIELD-AV., 539—5 COMP. FURN. RMS., refrig., ext. lav., gd. tran., reas. Lin. 5553.

4 RMS., COMPLETE—SHOWER, FRIG. $50-$52.50; ¼ blk. lake, L, bus. 1333 Touhy.

MAGNOLIA, 4441—LARGE APT., SUITable for 4 or 6; compl. serv.; reas.; Wil. L.

1332 HOOD-AV., 6100 N.—1 RM., SUIT. 1, $30; 1½ r., suit. 2, $35; adults; maid. elev.

3 RMS. FOR 4 PERS., $40; ROGERS PARK L., schls. Demyer. 6721 Glenwood. Bri. 4428.

ATTR. 2 RMS., $7-$8 WK., FURN. NICELY. Priv. bath; adults. 618 Buckingham.

TO RENT—FURNISHED APARTMENTS.

NORTH.

AT LINCOLN PARK.
1 and 2 room kitch. apts.; elevator and fireproof bldg., free gas, light, refrigeration; maid service and linens. Nr. Clark, Center, Ogden. 1940 Lincoln-av. Diversey 10354.

3740 PINE GROVE-AV.
4 beautiful large rms., newly furn. Inador bed. Excellent location and transp. $75 value for only $50. Only a few left.

SHERONE APTS.
4423 SHERIDAN-RD. LONGB. 0800.
1-1½-2-3 room furnished apts.; radio, light, gas, refrigeration; near all transportation.

2525 N. CLARK, NR. PK.—1 RM. PULLman kitnt.; well furn.; $30. Div. 9500.

WEST.

5808 W. LAKE-ST.
HIGH CLASS
3 rm. furn. bedrm. apts.; complete hotel service; best transp.; $55 to $75. See
L. A. Gorman, Resident Mgr.

EVELYN HOTEL APTS.
1-2-3 rooms; ½ block west of Columbus Park; L and bus transportation; special rates. 37 Harrison-st., Oak Park.

JACKSON BLVD. GABLES,
3412 W. Jackson. 1-2 rms.; furn. kitchenette apts. Linen, maid service, gas, electricity and refrig. free. Ph. Van Buren 0107.

BEDROOM APT. LUXURIOUSLY FURN. Complete 24 hr. hotel service; ideal trans.; facing Garfield Park. Lowest rates. CHATFIELD APT. HOTEL, 3333 Wash.-blvd.

OAK PARK CHATEAU—1-2-3 R. FURN. KIT. apts.; twin beds; 24 hr. swbd.; best trans.; Gentiles. 300 N. Austin-bl. Vil. 8500.Aus.1417

2127 JACKSON—2-3 RMS., COMPL. FURN., $6-$10; single rooms, $3; exc. transp.

ROSANNE KIT. APTS.—ALL TRAN.; MAID, elec. ref.; low rt. 4024 West End. Van6670

BALDWIN APTS.—126 S. CENTRAL-AV., 3 rms., attrac. furn., compl. serv., gd. trans.

WANTED—TO RENT—APARTMENTS.

5 RM. APT., 1ST FL., R. I. TRANS., HTD., pch., not over $50. Address F 60, Tribune.

TO RENT—STORES.

South Side.

TRANSFER CORNER 100% LOCATION, consisting of 2,000 square feet for Drug Store, Soda Fountain, Restaurant and Liquor Store combined; rental on percentage basis. Possession at once. C. EDWARD, Realtor. 6246 South Park-av. Eng. 1221.

North Side.

DRUGGISTS, ATTENTION — EXCELLENT corner store in North Side theater building; 7 plate glass windows; large front basement; 3 entrances to building; established location; selling candies, plate lunches, sandwiches, soda fountain supplies, cigars and cigarettes; equipped with steam table; available May 1; rent $125 per month. Phone owner, Lake View 8732.

2507 DEVON-AV.—MODERN STORE, 18X65, 2 window front adjoining department store, Lanathan's, etc. Excellent for ladies' apparel. Available May 1. Very reasonable.
S. E. TERMAN & CO.
120 S. La Salle-st. Randolph 3177-8.

2800 N. CLARK-ST.
Corner Diversey, live druggist, can rent on attractive basis. State 3577.

S. E. COR. 4091 BROADWAY AT CRESCent—For beauty parlor, grocery, bakery; size 20x80. Inq. L. J. Rose, Wabash 3848.

COR. BLDG. STORE, INCL. WORK RM.; total 1,500 sq. ft., and lge. vault, 6 cors. Lincoln-Diversey-Racine. Dirks, 1166 Diversey.

STORE OPP. LGE. SCHL.; FIXTURES. 3 liv. rms., stove ht.; $18 mo. 301 W.Goethe.

LARGE HEATED STORE, WITH LIVING rooms, near Loyola L. 1255 Loyola-av. $45.

456 GARFIELD-AV.—STM. HT., 1ST CLASS loc. Nichols Bros., Lincoln 1487.

Northwest Side.

5516 CHICAGO-AV.—DRY GOODS, SHOES, millinery, variety, food, furn. Sta. 7217.

TO RENT—OFFICES AND SHOPS.

Central.

30 N. LA SALLE.
Efficient office layouts at moderate rentals. A few well furnished offices available to selected tenants. Our high standard of occupancy includes Lawyers, Real Estate, Insurance companies.
JUDSON F. STONE, AGENT.
30 N. La Salle-st. Dearborn 1776.

BUTLER BUILDING,
162 N. STATE, NEAR RANDOLPH.
Desk space, furnished offices, and larger units, $12.50 UP.
Also mail, secretarial and telephone service, $3 up.
Apply Suite 1101-09. Randolph 0334.

Madison Square Building.
CENTER OF LOOP.
123 W. MADISON-ST.
Furn. pri. offices, $20. Desk space, secty. service, $10. Other suites at reas. rental.

203 S. DEARBORN.
Nicely furnished large newly decorated, carpeted office; with or without secretarial and phone service. Attractive rental to good tenant. Rm. 1001. Webster 1693.

MICHIGAN-OHIO BLDG.,
612 N. MICHIGAN-AV.
Small daylight offices, furnished or unfurnished. Low rental. Parking.
App. 9 a.m.-9 p.m. daily. R. 202. Sup. 1101.

32 N. STATE, S. W. CORNER WASH.—Attractive offices; north light; night service; center Loop; single room furn., $20; with reception room, $35 up; beautiful desk space, phone, steno. SWIGART & CO., Room 601

TAILOR SHOP.
Fitting room, workshop, office, including fixtures. Long estab. shop. Can be rented very reas. Bauman, 20 E. Jackson. Har. 7490.

FURNISHED PRIVATE OFFICE, $20.
SECY. AND PHONE SERV. INCLUDED.
Daylight desk space $10
82 W. WASHINGTON. ROOM 420.

. . . . 140 N. DEARBORN BLDG. . . .
High class offices, convenient location, unobstructed light on 3 sides. Small units. Ideal for lawyers. Rent reasonable.

OFFICE STUDIO, OR DISPLAY SPACE—P. O. in bldg.; low rent. E. J. Bowes Jr. & Co., 154 E. Erie-st. Whitehall 6026.

WESTMINSTER BLDG., 110 S. DEARBORN. Exceptionally desirable daylight offices. FRANKENSTEIN & CO. Central 5753.

STRICTLY PRIVATE FURNISHED OFFICES or desk room. Secretarial and phone service. Miss Carr, 37 W. Van Buren, Room 915.

PRIVATE OFFICE—FURN., RECEPT. RM.; ph., lgt., inc., $20. 82 W. Washington, R. 316

PHONE AND A MAIL ADDRESS OF DIStinction. 333 N. Mich. R. 501. Fra. 7100.

Outlying.

— MODERN 11 STORY OFFICE BLDG. — All conveniences; splendid service; special accommodations for medical prof.; only 10 min. to loop by fast I. C. express; surf., bus. VERY REASONABLE RENTALS.
Hyde Park Bank Bldg.,
53d-st. and Lake Park-av. Plaza 6900.

BUCKINGHAM THEATER BUILDING.
3319 N. Clark-st. Ph. Lake View 8732.
Available now on 2d floor, approximately 1,800 sq. ft. of office space in 1 large unit, with 2 connecting private offices. Linoleum floor or carpeted; steam heat; reasonable rent. Full information Rm. 215.

BUCKINGHAM THEATER BUILDING.
3319 N. Clark-st. Ph. Lake View 8732.
Available now, corner suite of 3 offices and reception room; furnished or unfurnished. Also single office and reception room; reasonable rent. Apply Owner. Room 215.

TO GET THE BUSINESS GO WHERE THE business is in downtown Evanston! 1718 Sherman. Univ. 8650 or Rav. 2274 eve.

WANTED—STORES, OFFICES, LOFTS.

STORES WTD.—CHICAGO AND SUBURBS. For dresses, shoes, millinery, drugs, and package liquor. Rental $75-$250.
S. E. TERMAN & CO.,
120 S. La Salle-st. Randolph 3177-8.

WHOLESALE GROCERS CONCERN DESIRE about 20,000 sq. ft.; quote terms, loc., when available. Address F 401, Tribune.

WANTED—LOCATION FOR A DRUG STORE. A1 corner only. Ph. Longbeach 1040.

INDUSTRIAL PROPERTY.

— — — 710 W. JACKSON-BLVD. — — —
For Rent—15,000 sq. ft., exceptional low rent. Apply agent on premises, or Geo. F. Sivore & Co., 25 E. Jackson-blvd.

12,000 SQ. FT. MOD. BLDG. NORTH, ADjoining loop; $150 month. Rand. 2311.

FACTORIES AND WAREHOUSES. INDUSTRIAL LOCATING CO., Harr. 1200.

DAYLIGHT FLOOR—7,500 SQ. FT.; FIREproof sprinklered. Will divide. Cen. 5753.

48,500 FT.—2 STY. MILL, OFFCS.; LIVE steam; switch track; 12c ft. Rand. 1828.

TO RENT—FACTORY SPACE, NEAR LOOP; sprinklered bldg. Engineer. 828 N. Wells.

TO RENT—FARMS.

350 A. DAIRY AND TRUCK FARM; STOCK, fully eqpd.; cash or share basis. Burgh. 5644 Washington-blvd. Austin 7100.

SEWING MACHINES.

1 SGL. NEEDLE SINGER POWER MACH., 1 Singer hemstitcher-D. C. mot.; soda fount. chrs.; cheap. Gordon. 3415 Lincoln-av.

WILL PAY CASH FOR USED SEWING machines, any make. Kedzie 1302.

SINGER DE LUXE—$165 CONSOLE, LIKE new; sac. for $45. 1952 Irving Park.

INSTRUCTION.

CHRISTENSEN SCHOOL, WEST SIDE. J. T. Bouley, Mgr., 3945 Madison, V.B.1933.

MODERN PIANO—FREE BOOKLET. CHRIStensen School, 25 E. Jackson, Har. 5660.

CHRISTENSEN SCHLS.—JAZZ PIANO. 953 Belmont, 2602 Milwaukee-av. Alb. 3167.

REAL ESTATE FOR SALE.

APARTMENT BUILDINGS.

South Side.

2 ST. FRAME—3 FLATS, STOVE HTD.; LA Salle nr. 57th; $2,750 cash. Kuehne, 1572 N. Halsted, Lincoln 1916.

$1,000 CASH WILL HANDLE GOOD 2 flat brk., 83d-Morgan. Sandberg, Nor. 3679.

Southwest Side.

2 FLAT BRICK, 4 ROOMS EACH. 4322 S. Sawyer-av., $5,100; enclosed rear porches. C. W. McCarthy, agent, 3944 Cottage Grove-av. Drexel 1146.

North Side.

BONDHOLDERS' COMMITTEE AGENT HAS 49 buildings, all sizes, to sell at best offer. Act now. Address H P 178, Tribune.

12 FLAT, CORNER MOD. BLDG.—ELEC. refrig.; foreclosure; pr., $21,500. Brown, 5443 Lincoln-av. Longbeach 0481.

BARGAIN—6 APT. BLDG., NR. "L" IN LOyola sec. Call Franklin 0353.

6 APARTMENT BARGAIN..........$11,000 Cash, $3,000. Mr. Lawrence. Longbch. 2821.

44 FLAT., EDGEWTR.; 4 TIMES INCOME; $20,000 cash. Address S L 406, Tribune.

Northwest Side.

3 FLAT—TROY, NR. LAWRENCE; 6 RMS. each; sun par. All rntd. Sac. pr. $10,000. Draper & Kramer, Inc., 16 N. Dearborn.

BUSINESS PROPERTY.

South Side.

59 E. 69TH-ST. . . . . . .
2 story brk., 1 store, 4 rm. apt. in rear; 5 rm. apt. 2d fl., inc. $105 mo. Will sacrifice for $1,000 cash down. Saginaw 6100.

HOUSES.

South Side.

5 RM. BUNG., ENCLOSED SLPG. PCH., side ent., tile bath, 2 car gar.; HOLC loan, $4,000, 15 yrs. 5%, cost $12,500. Sac. $5,500 CHATHAM REALTY CO.
8226 Cottage Grove. Radcliffe 3375.

BUNGALOW—BARGAIN; 5 RMS., BRICK; 2 car gar.; nr. I. C. Immediate poss. Must sacrifice; $4,350, small dn. pay. See it today. CHATHAM REALTY CO.
8226 Cottage Grove. Radcliffe 3375.

— — — — 7617 CLYDE-AV. — — — —
6 rm. brick bung., stm. ht., encl. pch., 2 car gar., a bargain at $5,900. Shown by appt. only. Floyd M. Phillips & Co. Sag.6100.

10 ROOM STONE FRONT BRICK, 4413 Ellis-av.; furnace heat. $3,500 for quick sale. C. W. McCarthy, agent, 3944 Cottage Grove-av. Drexel 1146.

$2,000 CASH BUYS MOD. 8 RM. BRICK bungalow; 2 baths; oil heat; garage; balance terms; nr. I. C., Avalon Pk. John L. Lynch & Co., 2602 E. 75th. Regent 0671.

OWNER LEAVING TOWN—6 RM. BRK. bungalow; modern oil heat; garage; 7600 Yates-av.; $1,500 cash necessary. JOHN L. LYNCH & CO., 2602 E. 75th-st. Regent 0671.

5 RM. BRICK BUNG., $5,500. H. W. HT., glazed porch. $1,500 cash, balance easy terms. Edgren, South Shore 0444.

HYDE PARK DIST., 5205 DORCHESTER—Newly remodeled brick-stone, 8 rms.; nr. I. C. trans. Open for inspect. Hyde Pk. 6171.

CHOICE SOUTH SHORE 5 RM. BUNG., $5,250. THE BILLS REALTY, INC., 1920 E. 71st-st. Hyde Park 2604.

CHOICE BUNG.—BEVERLY SEC., $6,000; 5 large rooms; Arco boiler; 33 ft. lot; mtg. $4,000. Need cash. Olson. Normal 3676.

BEAUTIFUL 7 ROOM HOUSE — $4,500. Small cash payment. 5434 Ingleside-av.

6 RM. BRICK RES.—FURN. HEAT; $4,500. 72d-Aberdeen; need $1,500. Nyland.Nor.3678

NR. 87TH-BISHOP—6 RMS., OCT. FRT. bung.; tile bath; $6,500. Stewart 3601.

Southwest Side.

5 R. BRK. BUNG.; YR. OLD; H. W. HT.; 2 car gar.; $5,250. 6 r. bung., h. w. ht.; $1,000 dn., bal. lk. rt. Hem.4646. 4034 W.63d.

North Side.

ALTA VISTA—7 RMS., EXC. COND. TAXES pd. $3,000, $25 mo. Address S 596, Tribune.

Northwest Side.

CAN'T HOLD — MUST SELL MY BEAUT. latest type 7 rm. brk. home in Sauganash. CAN BE REFINANCED. Call my representative, Mr. Normar, Longbeach 9000.

10 APT.—STEAM HTD., CENTR. PK. NR. Montrose; all rented; mtg. $24,000, 3 yrs., $6,000 c. Kuehne, 1572 N. Halsted. Lin. 1916.

8 RM. RES.—CENTR. PK. NR. MONTR. 37½x125; side dr. to gar. Stm. ht., oil burner; $3,000 cash; $4,000 mtg. Irv. 9403.

ONLY $650 DOWN FOR OUR VERY lovely br. bung. Address S C 370, Tribune.

LOVELY 5 ROOM FRAME BUNGALOW. Only $300 down. Address B D 566, Tribune

SIX ROOM BUNGALOW — RAVENSWOOD MANOR, BY OWNER. BUCKINGHAM 6054.

West Side.

OWNER MUST SACRIF. 5 RM. BUNG. FOR cash. Address S M 476, Tribune.

VACANT.

South Side.

30-FT. LOTS, NR. 95TH AND WESTERN—As low as $99 each. Terms, $1 down, $1 week. Title clear. All lots close in. Accessible to paved super-hi'ways, city street cars, bus service. Suburban trains. You may build when you desire. Money available on easy terms. Taxes only a few dollars per lot.
FRANK DE LUGACH, OWNER.
95th and Western. Phone Beverly 2367.

REAL ESTATE—OAK PARK—AUSTIN.

COMFORTABLE 7 R. HOME; FINE CORner; nr. Bye school; 2 car garage; trees, shrubs, etc. W. L. James, Owner. Dea. 3268.

30X225 LOT, NEWLAND, NR. WABANSIA; spec. assessmts. paid; sacr. Col. 8058.

REAL ESTATE—SUBURBAN—SOUTH.

General.

2½ ACRES PARTLY IMPROVED, 1 BLK. from Lincoln hwy. just west of Harlem-av. 20x40 plus hse., 92 ft. well, with elec. connections; on good hard rd. $160 cash, bal. $8 mo. Pr. $1,150. Address C C 593, Tribune.

4 ROOM HOUSE—1 ACRE; WATER, ELECtric, hardwood floors, black soil; near bus line; $250 cash, balance like rent. Address S H 269, Tribune.

REAL ESTATE—SUBURBAN—S. W.

General.

MUST SELL MODERN POULTRY FARM; poultry house for 400 hens, gas, elec.; $350 down, $30 mo. Wentworth 6519.

REAL ESTATE—SUBURBAN—NORTH.

Evanston—19 minutes to loop.

LESS THAN FORMER FIRST MTG.—6 LRG. rms., 2 pchs.; gar.; excel. loc.; wooded lot. Small amount cash; $8,500. Greenleaf 7220.

BRICK BUNG. WITH FLOWERS, SHRUBS, garden; good neighborhood; near school. Fenced yard. Barg. $7,000. Call Rog. 2707.

8 RM. BRICK, 3 BATHS, NR. LAKE, BARG. Smart & Golee, Inc. Rogers Park 0271.

Wilmette—22 minutes to loop.

8 RM. RES.—3 BATHS, 2 CAR GAR. ATtached; h. w. ht.; 70x184; 300 Greenleaf-av., N. W. cor., 3rd. Longb. 0135 for appt.

REAL ESTATE—SUBURBAN—N. W.

Arlington Heights—33 min. to loop.

SMALL HOUSE, 2 A. HIGH LAND, BLACK soil, frtg. Rand-rd., $950; ideal for truck or chick. farm. Box 381, Arlington Heights.

REAL ESTATE—SUBURBAN—WEST.

General.

3½ ACRES — GOOD ROAD; RICH SOIL; home community; C. B. & Q. trans.; need $200 cash, $20 month. Can finance small home. Address S F 444, Tribune.

FOR BEST BUYS IN WESTERN SUBURBS—H. A. Miller, main office, Riverside 5656.

Elmhurst—20 minutes to loop.

SMALL COZY 5 R. BUNGALOW, $2,800. Furn. ht., 50x190 lot; taxes only $39; nr. el. sta. $350 dn. Address S N 52, Tribune.

Hinsdale—25 minutes to loop.

FOR SALE—BY OWNER, S. E. PART OF Hinsdale, from 2 to 5 blocks from depot; 1-10 room house, 2 baths, 2 car garage; 200 ft frontage; 1-6 room, 2 baths, 2 car garage; 1-6 room, 1 bath, garage; these homes will go cheap. Must be seen to be appreciated. La Grange 3401.

Lombard—31 minutes to loop.

5 RMS., BSMT., FURN. HT., PLUMBING, elec., gas, water, ¼ acre, 6 blks. from C. and N. W. sta., 35 min. to loop. A real buy at $2,750, $250 dn., bal. $25 per month. Address C D 578, Tribune.

NEAR NEW 6 RM. MOD. RES.; LGE. LOT, garage; $1,000 cash, balance 15 years. Hover, 10 St. Charles-rd. Lomb. 1100.

Oak Park—16 minutes to loop.

(See Real Estate—Oak Park, Austin.)

River Forest—18 minutes to loop.

$6,500 BUYS RIV. FOR. QUEEN ANNE bung. North of Lake-st. Lge. beautiful rms.; sun porch; gas fireplc.; bookcases. Lot 37x187. Pilgrim, 5637 W. Lake. Aus. 1680.

SIX ROOM AND SLEEPING PORCH, SUN parlor; stucco; three car garage; within four blocks of Harlem and Lake in River Forest; by owners. W. L. James, Dea. 3268.

West Chicago—35 minutes to loop.

MUST SELL MY $475 LOT NR. W. CHI. $85; terms. Address C C 376, Tribune.

REAL ESTATE—OTHER CITIES.

TO CLOSE ESTATE—10 AC. WITH HOUSE and well; at city limits; Belvidere. $1,800. M. A. Devlin, 222 N. Main-st., Belvidere, Ill.

REAL ESTATE—SUMMER RESORTS.

MUST SELL MY COZY COTT. ON BEAU. lake, 1 hr. Chgo. Need $200 cash. Ph. Rog. Pk. 8019 or address P Y 79, Tribune.

MUST SAC. $650 COTTAGE WORTH $1,400. 2d largest Wis. lake. Elec., sand beach; 2 hour ride. Address S J 99, Tribune.

SACRIF. $2,000 5 R. COTT., $750. TERMS; lg. beau. lake; 1¼ hr. Chi.; run. water, elec.; wooded. Address S L 452, Tribune.

4 RM. COTT. ON PRIV. LAKE; NR. ANTIoch; $995, terms. Address S C 98, Tribune.

BUY SUMMER HOME, LAKE 70 MI. CHGO.; cash; priv. Address S M 111, Tribune.

REAL ESTATE—SUMMER RESORTS.

4 RM. COTT. AND 50 FT. LOT—$600. 4 yrs. to pay; carpenter-built; inside toilet; water, elec. lights; off the beaten path in highly restricted section wooded like the north woods, on Fox river, N. of Antioch. Private hunting grounds. Safe sand beach; finest fishing, chockful bass, pickerel, pike. Address S C 99, Tribune.

DREAM HOME — 4 ROOMS IN SUMMER paradise; $500 complete. 3½ yrs. to pay; on 12 mile, heavy wooded private lake. 50 mi. N. W. Address S M 455, Tribune.

$850 BUYS PISTAKEE LAKE COTTAGE; worth $2,000. Address P P 293, Tribune.

REAL ESTATE—FARM LANDS.

Illinois.

160 ACS. CORN LAND, BLDGS.—SETTLE estate. Lloyd Realty Co., 139 N. Clark-st.

Iowa.

IOWA—WELL IMPROVED STOCK FARMS, black land grain farms. Nebr. ranches, $3,000 to $8,000 cash, bal. 10 years. Lincoln Joint Stock Land Bank, Lincoln, Neb.

Michigan.

COUNTRY HME.—S. MICH.; EDGE PRETTY town; nice 5 rm. house; elec. lts.; city water; fruit; henhse.; ½ ac. land; only $1,450; easy tms. Address C B 363, Tribune.

80 A., 40 TIMB., BLDGS., $1,475. $250 cash, $15 mo. Evans Realty, Fremont, Mich.

10 ACRE FARM, NR. TOWN, PART CASH. Write S. Furst, Box 92, Covert, Mich.

40 A.—½ CLRD., BLDGS., CRK., TIMB., fruit; $850, $85 dn., $8 mo. FREE LIST. ERWIN TINNEY CO., FREMONT, MICH.

39 A., CONV. DOWAGIAC; STOCK, TOOLS, feed; 7 a. alfalfa; 6 rm. house, barn, etc.; $2,500, $500 dn. Roessler, 140 S. Dearborn.

40 ACS. NEAR MENDON—GOOD BLDGS, fruit, cows, chickens, tools, $3,300. Need $1,400 cash. Lloyd Realty Co., 139 N. Clark.

North Dakota.

DEPENDABLE INVESTMENT AND EXchanges made in Red River Valley farm bargs. Homme Investment Co., Grafton, N. D.

Ohio.

— FORECLOSED BY INSURANCE CO. — 1,000 ac., all good level land, on state hiway nr. Lima. 160 ac. virgin timber worth $8,000. 1 lge. set blgs. 2 sets tenant bldgs. Smash out price. Peter Baum, 1517 W. 63d.

Wisconsin.

RAILROAD LANDS IN UPPER WISCONsin. Rich clay loam soil best in U. S. for dairy, poultry, clover, potatoes, grains, fruits and berries. Ample fuel. Good roads, towns and market. Lowest prices, easy terms. Fine fishing and hunting. Send for booklet 53. H. S. Funston, Land Dept. Soo Line Ry. Minneapolis, Minn.

Miscellaneous.

FREE MONTHLY CATALOG — SELECTED farms, 7 midwest states. United Farm Agency, Dept. E, 30 N. La Salle, Chicago. Randolph 7113.

REAL ESTATE WANTED.

Apartment Buildings.

HAVE $15,000 CASH TO INVEST IN 6 APT. bldg. or larger in good no. side loc.; will assume. Address S J 91, Tribune.

QUICK ACTION ON BLDGS. FOR SALE OR leases. Address E 418, Tribune.

HAVE CASH BUYERS FOR NORTH AND Northwest Side imp. property. Ran. 0960.

Houses.

WANTED—5 RM. BRK. BUNG. N. AUSTIN or Edison Park; $6000; cash $1000; HOLC preferred. Address S L 307 Tribune.

Farms and Acres.

WILL PAY CASH ACRES WITHIN 20 MILES LOOP. MUST BE BARGAIN. F. H. Bartlett & Co. 33 W. Washington-st.

REAL ESTATE FOR EXCHANGE.

Apartment Buildings.

TWO FLAT—BR.; SM. MTG.; WANT 3 OR 4 fl.; no agents. Address E 178, Tribune.

Farms and Acres.

FARMS TO TRADE FOR CHICAGO PROPerty; large and small; quick action. Bittersweet 0799. 2644 Sheffield.

Miscellaneous.

NOTICE!
Have you any property, vacant or improved, small or large, anywhere in the U. S. or Canada, that you care to exchange? Write or call in person, Robert Bartlett Realty Co., 111 W. Washington-st., Room 425.

TO LEASE & WANTED TO LEASE.

WANTED—NET LEASE ON FURN. OR UNfurnished apt. bldg. in S. S.; white or col. loc. MR. AUSTIN, 3853 S. State-st.

REAL ESTATE LOANS, MORTGAGES.

WILL PURCHASE FOR CASH.
Mortgages in good standing or defaulted. We are not brokers, but represent investment funds. Immediate service irrespective of size.
Union Finance Corp.
STATE 4600. 33 N. LA SALLE-ST.

MORTGAGES BOUGHT
OUR OWN FUNDS.
ADVICE [NO CHARGE].
W. A. ELLIS, INC.,
140 S. DEARBORN-ST.

IMMEDIATE FUNDS.
5-Year 1st Mtges. at 5 to 6% Interest.
$1,500 TO $25,000
On brick residences and apt. bldgs.
Reas. cost. Estab. 1855.
HENRY P. KRANSZ CO., 29 S. LA SALLE.

MAKE YOUR DOLLARS HAVE MORE CENTS Earn 6% on good 1st mortgage, $2,000 par, on nice 7 room frame cottage, with 2 car garage. Interest and taxes all paid. Owner responsible. Located near 61st-pl. and St. Louis-av. Due October, 1936. Address S F 446, Tribune.

BROOMELL BROS. — FIRST MORTGAGES SINCE 1904, INVITES APPLICATIONS FOR LOANS TO $10,000 ON EXCEPTIONAL SECURITY. REASONABLE TERMS. 111 WASHINGTON. RANDOLPH 9121.

— — — 1ST MORTGAGE LOANS — — —
Five to fifteen years.
Any amounts. Our own funds. Low rates.
REPUBLIC REALTY MTGE. CORP.,
110 S. Dearborn-st.

TOP CASH PRICES
For mtges. and Real Estate Bonds. Also loan on same. J. J. Reingold, 134 N. La Salle.

LOANS TO $25,000—CHICAGO AND SUBURban properties. Hammann Mtg. Co., 1604 W. Chicago-av. Monroe 3088. [Estab. 1899.]

CASH PAID FOR FIRST MORTGAGES—CHAPMAN & CO., INC. 120 S. LA SALLE-ST. FRANKLIN 0576.

MONTHLY REPAYMT. LOANS ON HOMES. First Federal Savings and Loan Association. 105 W. Madison-st. Randolph 2229.

5% MONEY FOR CHOICE LOANS—DOVENMUEHLE, INC. 7 S. DEARBORN-ST. CENTRAL 8814.

CASH FOR INT. PAYING OR DEF. MTGES. Stern, Weissburg & Co., 134 N. La Salle.

PRIVATE PARTY WILL BUY 1ST MTGES. for cash at disc. Address S M 64, Tribune.

5% TRUST FUNDS FOR MTGS. OR BUY mtgs. Rothschild, Inc., 100 N. La Salle.

FINANCIAL.

MONEY LOANED ON SECURITIES—CASH for jury vouch., HOLC bonds, tax warrants. 105 N. Clark, Room 210. State 0568.

STOCKS AND BONDS.

WE BUY REAL ESTATE BONDS, ASSM'T bonds, mtgs., tax warrants. STERN, WEISSBURG & CO., 134 N. La Salle. Rand. 1187.

BEST CASH PRICES TAX WARRANTS, jury vouchers, 1st mtgs., R. E. bonds. Joseph Cohn & Co., 140 N. Dearborn. Dearbn. 7540.

CASH FOR TAX WARRANTS, JURY VOUCHers, HOLC R. E. bonds. Continental Discount Corp., 68 W. Washington. Ran. 2721.

CASH FOR JURY VOUCH., HOME LOAN bonds. Money loaned on other securities. 105 N. Clark, Room 210. State 0568.

RADIOS, SUPPLIES AND SERVICE.

MAJESTIC 6 TUBE TABLE MODEL, $9.95. Ford auto radio, $44 val., sac. $17.95. 601 W. Washington or 1214 N. Ashland.

4 TUBE MIDGET, $5.85, COMP. WITH tubes. 1935 all elec. auto radios, $16.50 compl. Radio, 917 W. 63d. Also 2-V batt. sets.

250 HOME AND AUTO SAMPLE RADIOS. all makes, $5-$10-$15-$20. Values up to $119. Warehouse, 766 W. Jackson-blvd.

BRUNSWICK — COMBINATION, 11 TUBE. Was $1,250; now $29.50 with tubes. LYON & HEALY, 243 S. WABASH-AV.

SCOTT, GEN. ELEC. SILVER MARSHALL, Midwest, Alwave. Many barg. 24 N. Wells.

AUTO RADIOS — LATEST 1935 MODELS; nothing down, $1 wk. 1733 W. Chicago-av.

BUY RADIOS WHOLESALE—SEND FOR catalogue. Mr. Kelly, 1301 Michigan, Chgo.

Service, Repair, Etc.

$1 GUARANTEED RADIO SERVICE. Honest, efficient work. Any set. Estab. 1924. South, Southwest, Southeast. Englewd. 4449. NORTH, Northwest, West, LINCOLN 8854.

. . 50C—RADIO SERVICE—50C . .
Any place; work guaranteed. Albany 2898.

MACHINERY AND EQUIPMENT.

WANTED—COMPRESSOR, EITHER 4 TON self contained, fully automatic ammonia or 5 H. self contained methyl chloride. Phone CENTRAL 3854, JERRY.

NO. 2 O. B. PRESS, $95; 5 H. P. D. C. buffer, $115; Lathes, Millers, motors. Priced to sell. 548 W. Monroe. Dearb. 9194.

WTD.—7½ T. UNIVERSAL CRANE MOUNTed on truck; must be in perfect mechanical condition. Calumet 7350.

A. C.-D. C. MOTORS—BOUGHT, SOLD, REpair'd, rent'd. Arthur Wagner Co., 701 Wash.

GAR. AND REPAIR SHOP—EQUIP.; WILL sell cheap. See Kardon, 828 Grace-st.

2 TON ICE MACHINE, LOT NEW CROWbars and chisels; cheap. 1375 W. Lake.

ALL TYPES OF USED MACHINERY. EMERMAN & CO., 1761 ELSTON-AV.

LOANS—PERSONAL AND BUSINESS.

Personal, Property, and Salary.

LOANS
On Your Own Signature
Loans to Single People
Single men and women, steadily employed, may borrow on their own signature. Only borrower need sign. 20 months to repay
Loans to Married People
Married couples, able to make regular monthly payments, may borrow on their own signature. Up to 20 months to repay.
LOANS ON FURNITURE.
Married people, keeping house and able to make regular monthly payments, may also borrow on their own signature. No inquiries of friends, relatives or merchants. Up to 20 months to repay
Reduced Rate on
All Loans Above $100
Table below shows cost of four loans, repaid in 20 equal monthly installments.

Amount of loan.	First Payment.	Last Payment.	Average Mthly. cost.
$ 60	$ 5.10	$ 3.11	$1.10
100	8.50	5.18	1.84
200	15.50	10.35	3.26
260	19.70	13.46	3.98

Before Borrowing on ANY PLAN Call or phone any one of the 17 offices listed below:
LOOP:
77 W. Washington, 10th floor. State 0151
105 W. Madison, 14th floor. Franklin 0885
105 W. Monroe, 5th floor. State 1777
ROGERS PARK:
1737 Howard, 2d floor. Rogers Park 8320
NORTH:
3959 Lincoln-av., 2d flr. Buckingham 1006
4753 Broadway, 11th floor. Longbeach 7163
NORTHWEST:
2800 Milwaukee, 5th floor. Capitol 3440
4710 Irving Park, 2d floor. Pensacola 4570
WEST:
4010 W. Madison, 4th floor. Kedzie 0704
OAK PARK:
1140 Lake-st., 3d floor. Euclid 503
CICERO-BERWYN:
6012½ Cermak-rd. [W. 22d]. Cicero 6400
SOUTHWEST:
6255 Ashland, 2d floor. Hemlock 4510
2355 W. 63d-st., 2d floor. Republic 4472
SOUTH:
6856 Halsted-st., 2d floor. Englewood 5534
841 E. 63d-st., 4th floor. Plaza 8360
SOUTH CHICAGO:
9130 Commercial, 2d floor. South Chi. 0103
ROSELAND:
11106 S. Michigan, 2d flr. Commodore 3880
HOUSEHOLD
Finance Corporation

SALARY
LOANS
$25 TO $300
NO ENDORSERS
We specialize in SALARY LOANS and render a superior service to men and women who are employed.
To those who qualify—
Money on your first call.
INFORMATION Cheerfully Given by Phone.
New Low Rates
ON
FURNITURE LOANS
Over $100.00.
Only HUSBAND and WIFE are required to sign.
AUTOMOBILE LOANS
SMALL MONTHLY PAYMENTS.
FOUR CONVENIENT OFFICES.
30 W. WASHINGTON-ST., Stop & Shop Bldg. Franklin 8924.
6317 S. HALSTED-ST., at 63d-st. Englewood 4010.
7 S. CRAWFORD-AV., at Madison-st. Nevada 2443.
1548 W. BELMONT-AV., at Ashland-av. Wellington 6700.
IMPERIAL
CREDIT COMPANY.

REDUCED RATE
on all loans above $100.
LIBERAL TERMS WHICH ALLOW 1 TO 20 MONTHS.
Prompt, Confidential Service.
HOUSEHOLD GOODS,
AUTO and SALARY LOANS.
8—OFFICES—8
NORTH:
4803 Lincoln-av., Rm. 215. Longb. 3456
ROGERS PARK:
1791 Howard-st., Rm. 212. Rog. Pk. 0754
NORTHWEST:
4013 Milwaukee-av., Rm. 307. Avenue 0443
GARFIELD PARK:
1 N. Crawford, Rm. 415. Van Bur. 5040
WEST:
9 S. Kedzie, Rm. 222. Kedzie 1437
SOUTH:
6306 Cottage Gr., Rm. 305. Hyde Pk. 0604
ENGLEWOOD:
749 W. 63d-st., cor. Halsted. Englew. 1711
OAK PARK.
137 N. Marion-st., Rm. 204. Village 6886
Chicago Phone Austin 2624
Commonwealth
Loan Co.
BUSINESS ESTABLISHED 1887.

MONEY AT ONCE
IF YOU NEED $25 TO $300
SECURE IT TODAY!
ON YOUR
SIGNATURE ONLY
EASIEST REPAYMENT
PLAN IN THE CITY.
$16.80 MONTHLY
Payment includes interest on a $300 loan. Smaller amounts in similar proportions. SALARY, FURNITURE, AUTO, COLLATERAL, ETC., LOANS AT
REDUCED RATES
ON THE FULL AMOUNT OF THE LOAN
TOWER
Finance Corporation
28 E. Jackson-blvd.
SECOND FLOOR. HAR. 5100.

Federal Brokers
5 SOUTH CLARK-ST.
Loan Cash on Anything
FURS
[Stored in a special vault.]
Diamonds Cameras
Jewelry Binoculars
Silverware Microscopes
FEDERAL BROKERS,
Established 1885.
5 S. Clark-st. Dearborn 3330.
MEMBER CHICAGO ASSN. OF COMMERCE.

WE HELP THE MAN
WHO NEEDS A LOAN.
When you need money you need it at once, too, you'd like the lowest rates and a central location. WARD has them all. And in addition we strive to make permanent friends out of every business transaction.
Loans from $25 to $300.
T. B. WARD, INC.
8 S. Dearborn, Room 408.
Randolph 2060.

LOANS ON ANY SECURITY.
We specialize in
MORTGAGES, STOCKS, BONDS, TAX WAR.
Loanon Securities Corp.
Under State Supervision.
33 N. La Salle-st. State 4600.

HOUSEHOLD AND SALARY LOANS.
$50.00 TO $300.00.
CHICAGO FINANCE COMPANY,
11 S. La Salle-st. Tel. Central 1060.

JEWELRY LOANS. RATES LOW AS 1% A REFINED SERVICE.
ILLINOIS STATE PAWNERS ASSN.,
140 N. DEARBORN [Cor. Randolph], 2d Flr.

— — — — HOUSEHOLD LOANS — — — —
CITIZENS FINANCE CO.
28 E. JACKSON-BLVD. ROOM 811.

$1 TO $1,000 LOANS ON DIAMONDS, Jewelry, Watches. Lowest rates, quickest service. Fidelity Loan Bank, 9 S. Clark-st.

LOANS—PERSONAL AND BUSINESS.

Personal, Property, and Salary.

$25-$50-$75-$100-$150-
$200-$250-$300
SALARY LOANS
On
Your
Signature
Only
NO ENDORSERS, NO DELAY
CONFIDENTIAL.
1 TO 20 MONTHS TO REPAY.
Salaried employes and wage earners! Your SIGNATURE is all LOCAL requires. IMMEDIATE SERVICE No inquiries of employer, friends or relatives . . . MORE LIBERAL TERMS. Men or women qualify.
CALL AND LEARN.
Reduced Rates
FURNITURE, AUTO AND ENDORSED NOTE LOANS ALSO MADE.
PHONE YOUR REQUEST.
Immediately Thereafter Call at the Office and Obtain Loan.
LOCAL LOAN CO.
UNDER STATE SUPERVISION.
7 W. MADISON, at State. RANolph 8400
1 N. CRAWFORD, at Madison. KEDzie 5900
8 N. OGDEN, at Madison. HAYmarket 4700
821 W. 63D-ST., nr. Halsted. ENGlewd. 7800
1212 N. ASHLAND, at Mil. BRUnswick 3100
4013 MILWAUKEE, at Cicero. AVEnue 1400
4701 N. WESTERN, at Leland. LONgbh. 2161

5
LOAN PLANS
20
Repayment Plans
AND
REDUCED RATES
That's why PERSONAL has the most complete Loan Service in Chicago.
We can work out a truly "personal" loan for you—one that is exactly suited to your individual circumstances and your income.
It makes no difference whether you are married or single—so long as you are employed. Step in—write or phone the office in your neighborhood or nearest your place of business for complete details about our service.
PERSONAL
FINANCE COMPANY
CHICAGO—PERSONAL.
4554 Broadway, 2d floor. LONgbeach 4082.
4770 Lincoln-av., 2d fl. LONgbeach 1321
3982 Milwaukee-av., 2d fl. PALisade 0989.
[Over Art Thompson's Clothing Store.]
757 W. 79th-st., 2d flr. RADcliffe 8228.
841 E. 63d-st., 3d flr. HYDE Park 1472.
2403 W. 63d-st., 2d flr. REPublic 7229.
4010 W. Madison-st., 2d flr. NEVada 2134.
OAK PARK—PERSONAL.
1040 North-blvd., 2d flr. VILlage 6840.
CICERO-BERWYN—PERSONAL.
6346 Cermak-rd., 2d flr. BERwyn 666.
EVANSTON—PERSONAL.
708 Church-st., 2d flr. GREenleaf 6081.
CHAMPAIGN—PERSONAL.
124 N. Neil-st., 2d flr. Phone 2674.
ROCKFORD—PERSONAL.
S. E. Cor. State and Main-sts.
3d floor. Phone Main 7275.

LOANS — $30 TO $300
Low Rates—Quick Service
Easy Payment Schedule.
A friendly, confidential loan service. No embarrassing investigation.
SALARY LOANS
FURNITURE LOANS
AUTOMOBILE LOANS
Loans Made Anywhere in Chicago and Suburbs.
Our 46 years' experience is proof of our courteous, efficient, and liberal service.
PHONE CENTRAL 4733.
C. C. ERD
7 S. Dearborn-st. Room 916.

Business Loans.

$300 TO $30,000
LOANS ON
Equipment of factories, stores laundries, restaurants, hotels, etc.
A REAL BANKING SERVICE
Oldest Established
in Chicago
NO ENDORSERS. EASY PAYMENTS.
F. BOLAND,
215 W. Randolph. Fra. 1966.

MINIMUM RATES
Loans on fixtures, machy., receivables. Quick, confidential service. Terms to suit. CENTURY FINANCE CO., 100 N. La Salle. CENtral 6661.

2 Yr. Loans, $500 to $5,000.
Monthly payments. Quick action. La Salle Finance Corp., 160 N. La Salle. Fra. 3411.

BUSINESS LOANS QUICK—$300 AND UP. Stores, restaurant, hotels, mfrs., etc. Low rate. Easy terms. Estb. 1906. See me first. SIMMONS, 69 W. Washington. Rand. 3080.

MUSICAL INSTRUMENTS.

Pianos and Players.

—A FAMOUS GRAND PIANO WILL BE—sold for small balance due on account. Just continue weekly payments of $2. Offers wonderful bargain for some one. Account must be transferred at once. SEE OR PHONE HARRISON 4010. MR. HAMILTON, CREDIT MANAGER, W. W. KIMBALL CO., 308 S. WABASH.

WILL TRANSFER SMALL GRAND TO home of responsible party who will continue weekly payments of $2. Exceptional value for immediate buyer. Must move at once. Write or phone MR. PIERCE, Wabash 6900, Credit Manager, BALDWIN PIANO CO., 323 S. WABASH.

SMALL SIZE GRAND PIANO—USED; MAhogany finish, full 6 octaves; terms, $2 per week; reduced to only $197. P. A. STARCK PIANO CO., 16 N. Michigan.

PIANO, SMALL UPRIGHT, USED; EXCEPtional value; will accept terms; $1 per week; now only $55. P. A. STARCK PIANO CO., 16 N. Michigan.

PRIV. PARTY WILL SELL STEINWAY grand, perfect condition, reas., for quick sale. Also antique melodeon. 801 Wilson, 3d.

9 USED GRANDS—REPOSSESSED, ETC., inc. 3 Steinways, from $190 up; tms.$2 wk. WYMAN'S, 604 Republic Bldg., 209 S. State.

DON'T MOVE YOUR OLD PIANO. TRADE it in on a new, modern piano or radio. Cable Piano Co., 303 S. Wabash.

KIMBALL GRAND PIANO—PRACTICALLY new; very cheap. 3204 W. Harrison.

WANTED—USED GRAND PIANO VAN BUREN 6878.

WEBER GRAND PIANO—PERF. COND.; like new. Very cheap. 6252 W. Grand-av.

MUST SACRIFICE AT ONCE CHICKERING grand piano; $125 cash. 5408 W. North.

WANTED — TO BUY — A USED GRAND piano. Call Merrimac 7916.

BRAMBACH GRAND, PERFECT COND. Very cheap. Looks new. 3119 Lawrence

STEINWAY GRAND, MODEL L; BARGAIN. Moist Piano Co., 8th flr., 209 S. State-st.

Wind, String, Etc.

PIANO ACCORDIONS—NEW, USED, SHOP soiled instruments at attractive prices. Cash or terms. CHICAGO MUSICAL INSTRUMENT CO., 309 S. Wabash-av.

. . REMODELED PIANO ACCORDIONS . . $15 to $150 new, $100-$300; open evenings, Sun. P. Del Principe, 2244 Harrison-st.

WANTED TO BUY.

WILL PAY HIGH PRICES FOR PIPE, FITtings, used plumb. fixt., radiators, boilers, tools, or any distressed merch. Col. 5484.

WANTED—ONE USED CANDY FLOSS MAchine. Send complete description with price. Address B Y 16, Tribune.

WE BUY, SELL, TRADE GUNS, FISHING tackle, accordions, saxophones, typewriters Klein's, 508 S. Halsted, Mon. 5129.

USED AUTOMOBILES FOR SALE.

STUDEBAKER'S
BIG USED CAR DEPARTMENT STORE
Offers Over 200 Wonderful Bargains to Choose From.

TYPICAL VALUES BELOW.
5 DAYS' DRIVING TRIAL.

'34 Buick 8 Sedan. A de luxe model. Low mileage. Now reduced to $745
'33 Studebaker 6 Sedan. A de luxe model. In "pink of condition." Now ...$545
'34 Chevrolet Sport Coupe. Hardly used. Rumble seat. Reduced to only $495
'33 Dodge Sedan. It's a de luxe model. A magnificent motor car. Special...$525
'34 Chrysler Sport Coupe. Really the last word—a "knockout." Special..$695
'32 Ford Tudor. In excellent condition throughout. Special today at only..$295
'33 Graham Sport Coupe. Rumble seat, marvelous all-round condition. Now..$585
'33 Rockne 6 Sedan. Actually it looks like a brand new car. Rumble seat.$395
'32 Nash Sport 8 Sedan. De luxe 6 w. whls. Hardly driven. Reduced to $445
'33 Plymouth Sedan. Floating power. It's de luxe. Reduced to only $450
'33 Plymouth Spt. Coupe. A dandy car. Low slung lines. Rumble seat $425
'31 Cadillac Sedan. Every detail is 100%. Extras galore. Side mounts. Now..$645
'29 Packard de luxe Phaeton. It was chauffeur driven. Side mounts. etc.$275
'33 Chevrolet Spt. de luxe Coupe. Rumble seat. Beautiful shape. Now ...$395
'30 Auburn Sedan. De luxe. Wire wheels. Side mounts. Special now for $195
'31 Hudson Spt. Sedan. Smart appearance. Runs great. Side mounts ...$295
'31 Oldsmobile Sport Sedan. A de luxe model. Practically unused. Only ..$295
'31 De Vaux Sedan. Was in storage for almost two years. Reduced to $195
'29 Oakland Spt. Coupe. Looks and runs like a $300 car. Today it's only ...$125

STUDEBAKER SALES
26TH AND MICHIGAN
OPEN TIL 9 P. M. CALUMET 64[illegible]

AUBURNS, '34s-'33s
4 door, 5 pass. de luxe sedans, 6s and 8s; 6 wire whls., side mts., dual ratio, free whlg., safety glass; in numerous colors; orig. cost $1,345. REPOSSESSED. Sac. for as low as $425. Your car down pay., bal. 12-24 mos.; 7 day driving trial; 90 day guarantee.
AUTO LOAN CORP.
4635 WASHINGTON-BLVD.

Auburn '35 Sport Phaeton.
Used, but you will get the appearance, condition, performance, and enjoyment of a new de luxe model for only $1,595.
Auburn Chicago Co., 1901 S. Michigan.

Auburn '32 Conv. Sedan.
SIDE MTS. REDUCED TO $375.
O'Rourke, 2330 S. Michigan.

AUBURN—1931 8-98 A CUSTOM SEDAN. Beautiful condition throughout. Special today, $335. 958 DIVERSEY-BLVD.

Buicks—Perfect—Buicks
MUST GO THIS WEEK!
NEED ROOM FOR 1935 FORD V-8s.
'30 47 Sedan....$250 '30 40 Coach....$240
'31 57 Sedan....$275 '28 48 4 P. Cpe..$95
'30 61 Coupe....$250 '28 47 Sedan......$95
'29 40 Coach.....$150 '27 47 Sedan......$40
SMALL AMOUNT DOWN—BEST TERMS.
We also carry a full line of Fords, Chevrolets, Plymouths, etc., at equally attractive prices.
DONOVAN MOTOR SALES,
Authorized Ford Dealer.
7400 STONY ISLAND. H. P. 2500.

10—BUICKS—10
1934—1933—1932s.
4 door, 5 pass. de luxe sedans and touring sedans with built-in trunks, long wheelbase, knee action, safety glass all around. New type ventilation. REPOSSESSED. Sac. for as low as $495. Your car as down paymt., bal. 12-24 mos.; 7 day trial; 90 day guarantee.
AUTO LOAN CORP.
4635 WASHINGTON-BLVD.

BUICK STR. 8 4-DR. SED.
REPOSSESSED 1935
Used; built-in trunk; hot water heater; all shatterproof glass; original cost $1,123; sac. for $795; your car down payment, balance 12-24 mos. 7 day driv. trial. 90 day guar.
G. M. LOAN CORP.
3939 WASHINGTON-BLVD.

BUICK NEWEST 1935 4 DR.
De Luxe Sedan, used; factory built-in trk., safety glass, dual de l. extras. Positively guar. like brand new. Sacrifice for $795. Your car down pay., bal. 12 to 24 months.
945 WASHINGTON-BLVD.

BUICK LATEST '32 SED.
Wire whls., built-in trunk, htr.; cost $1,487, now $425; car down payment, 7 day trial.
Auburn, 4701 Wash'gton

BUICK '34 CLUB SEDAN.
6 w. w., 2 side mts., built-in trunk; fully equipped. Cost $1,875; our price $1,075.
2317 S. MICHIGAN-AV.

BUICK—'34 MODEL 61 5 PASS. CLUB SEDAN; build-in trunk; also model '33 57 5 pass. sedan; sacri. at $650. 3218 Broadway.

BUICK—'31 SEDAN; SIDE MOUNTS; $325; your car or $5 down; balance monthly. WALTON FINANCE, 940 MILWAUKEE.

BUICK—1933 SEDAN, 57 MODEL; SIDE mounts; must sell at once. 4746 N. Hamlin.

BUICK—SED. '32—57; BIGGEST BARG. IN city. $445; terms. 7130 S. Halsted-st.

CADILLAC — V-8 TOWN SPORT SEDAN; TRUNK, 6 WIRE; ORIG. '31. ALL DETAILS 2D SERIES. PASS FOR NEW. ALSO 5 PASS. DE LUXE SEDAN LIKE NEW. 6 WIRE, ETC. COST TO $3,400. NOW LOW AS $595. FULLY WARRANTED. FELZ, 1132 DIVERSEY-BLVD.

CADILLAC '34 V-8 5 PASS.
Coupe delivered last Sept. Prac. new. Cust. built; Cad. radio, built-in trunk; $1,950. 3218 Broadway. Lakev. 0397.

CADILLAC—'29, 341B, TOWN SEDAN, LIKE new; only $245. Your car or as low as $5 down. 2235 S. Michigan-av.

CADILLAC—LATE 1932 DE LUXE TOWN sedan, 6 wire whls., side mts., trunk, etc.; like new throuout. $875. 1647 S. Crawford.

CHEVROLET—1934 5 PASS. MASTER—
Long whlbase. sedan; knee action; no-draft vent.; '33 de l. 5 pass. sedan. REPOSSESSED. Sacrif. for $385. Your car down pay., bal. 2 yrs. 7 day trial. 90 day guar.
M. M. FINANCE CO.,
4635 W. MADISON-ST.

———— CHEVROLET ————
Another Healy Bargain
1934 sedan, 2 door, finished in black, with gold stripe, cream wheels; looks and runs like new; real buy $475; terms.
HEALY MOTOR SALES.
7738 Stony Island. Regent 6004.

Chevrolets! Chevrolets!
Ten '34s, De L. Mstr. 6s, coaches, coupes, rdstrs. and 4-dr. sedans, knee act., no-draft vent., mohair uphol. Priced as low as $445. $100 or your car down. Pay bal. 12-24 mos.
PETERSEN, 2309 MICHIGAN

CHEVROLET—LATEST '34 MASTER DE L. 4 dr. sedan, built-in trunk, all elect. radio, spotlight, etc.; beau. jet black finish; hardly used; sacrifice for $575; guaranteed.
BENDER-RIEGER, INC.,
DODGE DEALER, 933 Washington-blvd.

CHEVROLET—1934 MASTER TOWN SEDAN; in very fine condition; low mileage; built-in trunk; free wheeling, etc. Priced low for quick sale today only.
M. J. LANAHAN, INC. 2542 S. Michigan-av.

Chevrolet 1931 Roadster.
Rm. St.; only $195; $35 dn.; no sign. needed.
RAY TITUS. 5710 BROADWAY.

Chev. 1934 Master Sedan
DE L. $200 DOWN, BAL. E. Z. TERMS. 814 DIVERSEY-PKWY.

CHEVROLETS—'28-'29-'30-'31-'32-'33-'34. $10—DOWN—$10. 2508 MILWAUKEE-AV.

CHEVROLET—'31 SED., PERF. COND. $225. Your car or $5 down, balance monthly. WALTON FINANCE, 940 MILWAUKEE.

CHEVROLET—'30 SEDAN; BARGAIN, $125; your car or $5 down, balance monthly. WALTON FINANCE, 940 MILWAUKEE.

CHEVROLET—'34 SPORT COUPE; 6 W. W.; sacrifice; your car down payment or $125. WALTON FINANCE, 940 MILWAUKEE.

CHEV.—1929 BUSINESS COUPE, $75. 2051 W. Cermak-rd.

CHEVROLET—'34 DE LUXE SEDAN, $475. $20 down or your car. 2022 N. California.

CHEVROLET—CPE., LT. '34; PERF.; $425. $100 dn., 18 mos. Ford Dlr., 4117 Broadway.

CHRYSLER '34 AIRFLOW $965
James Levy Motors Co.,
2257 S. MICHIGAN. CALUMET 4626.

CHRYSLER—1930 SEDAN; CLEAN; $180; your car or $5 down; balance monthly. WALTON FINANCE, 940 MILWAUKEE.

CHRYSLER—1933 SEDAN; 6 W. WHLS.; sacrifice; your car down payment or $135. WALTON FINANCE, 940 MILWAUKEE.

CHRYSLER—'32, 8 CYL., 4 DR. DE LUXE Sedan; sidemts.; $325. 6811 S. Halsted.

USED AUTOMOBILES FOR SALE.

--FORDS--
Biggest Display
IN CHICAGO—249 CARS
—1934 FORDS—
Tudors, Fordors, Coupes with rumble seat, Victorias, Cabriolets. Many look and drive like brand new cars.
—1933 FORDS—
You'll be happily surprised to find just the exact one you want at a price you'll want to pay.
—MORE FORDS—
We have 1932s, 1931s, 1930s, and 1929s in most all types and models
OUR HUGE VOLUME
NEW FORD SALES.
Allow Our Low Prices
Every car has been thoroughly reconditioned in our own shop and carries Authorized Ford Dealer Guar.
Every Car Carries
—FULL GUARANTEE—
LAWDER BROS.
QUALITY and DEPENDABILITY.
ESTABLISHED SINCE 1890.
6900 VINCENNES-AV.
TERMS—TRADE. ALWAYS OPEN.

EMIL DENEMARK, INC.
1934 Pontiac 2 dr. tour. sed., 5 w. w.. $675.
1934 Chevrolet 5 pass. sed., 5 w. w.. $575.
1934 Ford 2 dr. de luxe sed., 5 w. w.. $495.
3860 Ogden-av. Craw. 4100.

FORD—'29 SPT. COUPE. ALSO CHEV. 2 DR. sed. Beauties. $85 each. 1420 N. Clark.

Chrysler '33 4 Door Sedan.
8 cyl. de luxe, equipped, 6 wire wheels. Side mts., heater, float. power, positively guar. like brand new. Sac. for $495. Your car as down pay., bal. 2 years. 7 day trial.
945 WASHINGTON-BLVD.

CHRYSLER—'33 DE LUXE ROYAL SEDAN, like brand new; 6 w. w., dual equip. Truly a beauty; also 2 '32 sedans like new. REPOSSESSED only $345. Your car down. Payment bal.; tms. G. M. DISCOUNT CORP. 4750 WASHINGTON-BL., COR CICERO-AV.

Chrysler '34 Airflow, $975.
Booster brakes, heater and all latest improve. 2d series. Biggest value for new car buyer ever offered.
Felz, 1132 Diversey-blvd.

DE SOTO REPOSSESSED.
10 AIRFLOWS TO CLOSE DEALERS' Account. Newest Custom de l. sed. Dual forms, tail lamps, and safety glass. Your choice of special colors in the latest '34s that sold up to $1,380; now $675. Car down pay., bal. 12-24 months. Drive trial.
Auburn, 4701 Wash'gton

De Soto Conv. Cpe., '33, $445.
Custom de luxe. Almost brand new.
Foreclosed. 2323 S. Michigan.

DE SOTO—1933 SEDAN, $495. TERMS. FITZPATRICK, 2247 S. MICHIGAN-AV.

DODGE LATE 1935
4 door, 5 pass. cust. built sed.; used; air wheels, no-draft vent., long whlbase., float. power; beau. black; dual horns, dbl. tail lights, dbl. windshield wipers. Orig. cost $1,020. REPOSSESSED. Also '34 De L. 4 dr. sed. as low as $495. Your car dn. pay., bal. 2 yrs.; 7 day trial. 90 day guarantee.
AUTO LOAN CORP.
4635 WASHINGTON-BLVD.

DODGE 6 DE LUXE SEDAN.
REPOSSESSED 1935
4 door 5 pass. de l. sedan; used; air whls., built-in trunk, all safety glass, high grade uphol., long wheelbase; orig. cost $1,021; also '34 sedan; sac. for $495; your car dn. pay., bal. 12-24 mos.; 7 day dr. tr.; guar.
G. M. LOAN CORP.
3939 WASHINGTON-BLVD.

DODGES (5) NEWEST
Custom De Luxe 1934 4 dr. Sedans, 2 dr. Sedans and Sport Coupes; safety glass; all dual equipment; choice of colors; will sacrifice for as low as $545; your car as down payment, balance 2 years. 90 day guarantee. LARRY O'ROURKE [ESTAB. 21 YEARS].
945 WASHINGTON-BLVD.

DODGE—1934 4 DOOR DE LUXE SEDAN. Knee action, safety glass, double horns, wipers, full ventilation; orig. cost $986; '33 4 dr. de luxe sedan, 6 wr. whls., side mts. REPOSSESSED. Sacr. for $495. Your car dn. pay., bal. 2 yrs. 7 day trial. 90 day guar.
M. M. FINANCE CO.
4635 W. MADISON-ST.

Dodge '34—121 in. whlbse.
REPOSSESSED. De luxe 4 door sed.; side mts., heater, radio, new plate glass; cost $1,185. Also '34 stand. sedan, $595. Your car down pay., bal. 12-24 mos.; 7 day trial.
Auburn, 4701 Wash'gton

DODGE—LATEST 1933 5 PASS. 4 DOOR De Luxe Sedan; air wheels, auto. clutch, long whlbase., safety glass; sac. for $465.
PEOPLES FINANCE CO.,
4512-18 W. MADISON-ST.

DODGE—1933 DE LUXE SEDAN; SAFETY glass, hot water heater, side mounts, trunk rack, etc. Also 1933 de luxe rumble seat coupe; safety glass, etc.; $425; terms. Dodge Dealer, 1930 Milwaukee. Arm. 8102.

DODGE—1933 DE LUXE 4 DR. SED.; S. mts., trunk rack; other extras; long whl. base. Except. clean. $495. 5206 S. Ashland.

DODGE—'31 SEDAN OR COUPE $245; your car or $5 down; balance monthly. WALTON FINANCE, 940 MILWAUKEE.

DODGE—1934 DE L. SEDAN; LIKE NEW; sacrifice; your car down payment or $150. WALTON FINANCE, 940 MILWAUKEE.

DODGE—'30 SEDAN; PERF. COND.; $100. Dodge Dealer, 1930 Milwaukee. Arm. 8102.

DODGE—1933 SEDAN; MUST SELL TODAY. 4746 N. HAMLIN.

DODGE—1934 COUPE; RUMBLE; $595. FITZPATRICK, 2247 S. MICHIGAN-AV.

ESSEX—2 DR. SEDAN, BUILT LATE IN 1929 [1930 series]; original paint and cond.; extra good. Real barg. Rad. 5070.

ESSEX—1931 COACH; IN PERFECT COND ONLY $10 DOWN—$15.48 PER MO. Riviera Motor Sales, Inc., 2515 Milwaukee.

FORD LATEST 1935
4 door, 5 pass. De Luxe Sedan; used; 5 air whls., duplate glass, no-draft ventilation, and all the latest equipment. Also 1934 De Luxe 4 door Sedan. REPOSSESSED. Sac. for $495. Your car as down pay., bal. 2 yrs. 7 day driving trial, 90 day guarantee.
AUTO LOAN CORP.
4635 WASHINGTON-BLVD.

FORD LATEST 1934
5 pass. de luxe sedan; radio, heater, safety glass, also latest '33 4 door de luxe sed., positively guar. like brand new. Sac. for $375. Your car as down payment., bal. 2 years. 7 day driving trial. Always open.
945 WASHINGTON-BLVD.

FORDS—SELZ HAS JUST TAKEN IN '34's and '33's on new Dodges and of course will sell and trade below the market. 5 V-8 beauties available.
FELZ, Authorized Dodge and Plymouth Direct Dealer, 907-1132 Diversey-blvd.

FORD '33 DE L. TUDOR.
Will give new car satisfaction. Real saving.
P. C. GARTLEY MOTORS,
2000 S. MICHIGAN. CALUMET 4880.
AUTHORIZED FORD DEALER.

FORD—LATEST 1934 DE LUXE 5 PASS. Sedan; first class cond.; sacrifice for $495.
WEST SIDE BUICK,
4666 WASHINGTON-BLVD.

FORDS—'34S COUPES, TUDORS, SEDANS [15]; you would call them brand new; easy terms or trade. Prices start at $400. Slumbrick Motor Sales, 1711 W. 95th.

FORD—1934 DE LUXE SEDAN; $150 DWN. LIKE BRAND NEW THROUGHOUT. NELSEN-HIRSCHBERG, 5133 IRVING PK.

FORD—'34 SEDAN; LIKE BRAND NEW; sacrifice; your car down payment or $125. WALTON FINANCE, 940 MILWAUKEE.

FORD—'30 COUPE; CLEAN THRUOUT. ONLY $10 DOWN—$12.66 PER MO. Riviera Motor Sales, Inc., 2515 Milwaukee.

FORD—'29 TUDOR SEDAN; BARG.; $45. Dodge Dealer, 1930 Milwaukee. Arm. 8102.

FORD—'32 V-8 DE L. FORDOR, $100 DN. FORD DEALERS, 1111 N. Clark-st.

FORD—DE LUXE COUPE 1935, $585. USED. Sherman, 7130 S. Halsted. Tri. 9700.

The Tribune does not knowingly accept automobile advertising which misrepresents the year of the car. If you wish to confirm the year model of a used car advertised in its columns, secure the serial number (which determines the year model) and telephone the Tribune, Superior 0100, Local 328, for verification.

USED AUTOMOBILES FOR SALE.

LITSINGER'S
R & G* SPECIAL
FOR TODAY ONLY
'32 Chev. De L. Cabriolet.
New tires, rum. seat, $295.

'34 Ford De L. Cabriolet, rumble......$495
'34 Ford V-8 De L. Fordor.............. 495
'34 Ford De L. Tudor 475
'34 Ford De L. Coupe, rumble 475
'34 Ford Stand. Tudor 445
'34 Ford Stand. Coupe 445
'33 Ford Stand. Tudor 365
'33 Ford De L. Coupe 385
'32 Ford De L. Fordor 335
'32 Ford Stand. Coupe.................. 285
Liberal Allowance on Your Old Car.
LITSINGER
925 JACKSON-BLVD.
CHICAGO'S LARGEST FORD DEALER.
Over 50,000 Satisfied Owners.
*[R. & G.] Reconditioned and Guaranteed.

FORDS. SPECIALS. FORDS.
BUICKS—CADILLACS—PACKARDS
PLYMOUTHS—PONTIACS — TERRAPLANES
LINCOLNS—LA SALLES.
'34s—'33s—'32s—'31s—'30s.
Sedans, Tudors, Coupes, Conv. and Rdstrs. All cars like new. Fully equipped. Warranted. Lowest dn. pay., bal. to suit.
Shanesy's, Auth. Lincoln Dlr.
2825 Sheffield-av. L. V. 8000

WEEK-END SPECIALS.
1932 Buick sedan.........................$495
1930 Ford coach.............................$185
1933 Plymouth P. D. sedan...............$485
1934 Plymouth P. E. coupe...............$535
And many others; some as low as 10% down.
450 MADISON-ST. OAK PK.

FORDS—FORDS—FORDS
1934s
1933s
1932s
1931s
All Body Styles—Low Prices.
ALSO 75 EXPERTLY RECONDITIONED CARS REPRESENTING ALL OTHER POPULAR MAKES IN ALL MODELS.
GLENN E. HOLMES, INC.
Auth. Ford Dealer. Estab. 30 Years.
30 W. LAKE-ST., AT DEARBORN.
ALSO LOT AT 7445 STONY ISLAND-AV.

FORD—'32 CONV. COUPE. 100% PERfect; brand new top; refinished in gun metal; only $95 dn. Auth. Ford Dealer. Slumbrick Motor Sales, 1711 W. 95th.

FORDS— '34S, '33S, '32S, ALL BODY STYLES, AT DEALERS' PRICES. B & W FORD DLR., 827 W. 35th. Yds. 6080.

FORD—2 DR., LT. '34; PERF.; $450; $100 dn., 18 mos. guar. Ford Dlr., 4117 Broadway.

FRANKLIN 6 DE L. SEDAN.
REPOSSESSED 1933
4 door 5 pass. de luxe sedan; 6 wire whls., Side mts., heater, spotlt., radio; trunk rack. Beautiful black finish; orig. cost $3,375. Your car down pay., bal. 12-24 mo. 7 day tr.
G. M. LOAN CORP.
3939 WASHINGTON-BLVD.

GRAHAM—'34 6 SED., BARGAIN——$645
BIRD SYKES CO.,
2210 S. MICHIGAN. CALUMET 6075.

GRAHAM—1932 SEDAN; BARG.; $240; your car or $5 down, balance monthly. WALTON FINANCE, 940 MILWAUKEE.

HUDSON STR. 8 SEDAN.
REPOSSESSED 1934
4 door 5 pass. side mts., built-in compart.; beau. black finish; all safety glass; orig. cost $1,180; sac. for $675; your car dn. pay. bal. 12-24 mos.; 7 day dr. trial; guar.
G. M. LOAN CORP.
3939 WASHINGTON-BLVD.

HUPMOBILE—1931 SEDAN, 6 CYLINDER, original finish and tires; like brand new. Also 1929 sedan, mech. perfect, $110. Only $10 down, balance 12 to 24 months. Dodge Dealer, 1930 Milwaukee. Arm. 8102.

HUPMOBILE—LATE 1929 DE LUXE SEdan; A1, new tires; $135. Normal 6749.

LA SALLE LATEST V-8 '33.
REPOSSESSED. 4 door town sedan; side mts.; cost $3,175. Also '33 4 dr. sedan; now $1,055; your car down pay., bal. 12-24 mos. 7 day driving trial. 90 day guarantee.
Auburn, 4701 Wash'gton

LA SALLE—'34 CUSTOM SEDAN—
. . . $1,250. . . .
Cadillac radio and heater, Fleetwood Custom body. 1 left to close out for dealer's account. $1,950 value. Now $1,250 at
. FELZ, 1132 DIVERSEY-BLVD. .

LA SALLE LATEST 1934
5 passenger de luxe sedan; also 1932 2 pass. de luxe coupe; rumble seat.
SHANESY, Auth. Lincoln Dlr.
2825 Sheffield. L. V. 8000.

La Salle 1930 Town Sedan.
Like new; equipped with side mounts, white side wall tires, practically new; $395; your old car as down payment.
2235 S. MICHIGAN-AV.

La Salle '34 Conv. Coupe.
Also sedan; will sell at big sacrifice.
O'Rourke, 2330 S. Michigan.

LA SALLE—1930 DE LUXE CONVERTIBLE coupe; very well kept car; hot wat. heater, 2 spot lights; unusual finish; $375. 1033 Chicago-av., Evanston. Rog. Pk. 5262.

LA SALLE—'33 5 PASS. CUST. TOWN SEdan; long whlbse., built-in trunk, radio, low mi.; can't tell from new. 3218 Broadway.

LA SALLE—1930 5 PASS. COUPE; RADIO. $30—DOWN—$30. 2508 MILWAUKEE-AV.

LA SALLE—LAST '31 DE LUXE TOWN SEdan; sidemts., trunk, $465. 6811 S. Halsted.

LINCOLN
THE BEST
FOR THE
LEAST
'34s, '33s, '32s, '31s, '30s.
In all body styles.
SHANESY'S, Auth. Lincoln Dlr.
2825 Sheffield. L. V. 8000.

LINCOLN—SPORT PHAETON; UNUSUALLY CLEAN; '28; RECONDITIONED; $195. 7320 STONY ISLAND. MIDWAY 6400.

NASH—6 1931 4 DOOR DE LUXE SEDAN; built-in trunk; new tires; perf. mech. Sacrif. for $225. 90 day guar. Terms, trade.
4635 W. MADISON-ST.

NASH—'28 LIGHT 6 SED; SMOOTH RUNning; cleanest car in town; new tires; 1st $85 cash takes it. 4657 Irving Park-blvd.

NASH—'31 SEDAN, MECHAN. PERF., $240; your car or $5 down; balance monthly. WALTON FINANCE, 940 MILWAUKEE.

Oldsmobile 8 De L. Sedan.
REPOSSESSED 1934
4 door 5 pass. custom built sedan, 6 air whls., side mts., heater, spotlt., trunk rack, whipcord upholstery, long whlbase.; original cost $1,320; also '34 6 cyl. 4 door de luxe sedan; built-in trk.; sac. for $595; your car down pay., bal. 12-24 mos. 7 day dr. trial.
G. M. LOAN CORP.
3939 WASHINGTON-BLVD.

OLDSMOBILE 1934s
4 door, 5 pass. de luxe sedans; 5 air wheels, 6 and 8 cyl.; built-in trunks, new type no-draft vent., knee action, safety glass all around; like brand new. Orig. cost $1,185. REPOSSESSED. Sacr. for as low as $595. Your car dn. pay., bal. 12-24 mos.; 7 day tr.
AUTO LOAN CORP.
4635 WASHINGTON-BLVD.

Oldsmobile '34 Town Sed.
REPOSSESSED. Built-in trunk, radio, htr., new plate glass; cost $1,320; now $495; your car down pay. 90 day guar. 7 day trial.
Auburn, 4701 Wash'gton

OLDSMOBILE—6 1933 TOURING SEDAN; built-in trunk, 5 whls., appears like new inside and out; mechanically it could not be better. Written guarantee. Bargain, $525. Butler Motors, Inc., 2419 S. Michigan, Victory 7600. Open evenings.

OLDSMOBILE—1931 SEDAN; LIKE NEW. ONLY $10 DOWN—$19.24 PER MO. Riviera Motor Sales, Inc., 2515 Milwaukee.

PACKARD 1931 DE LUXE
Sedan, model 826, small 8; equipped with 6 wheels, side mounts, trunk rack; beautiful interior; excellent motor; full price $395; your car down, balance 2 years.
2701 MADISON-ST.

PACKARD—1934 7 PASS. DE LUXE.
. . . . $1,575. . . .
A $3,000 value, 6 wire whls., vent. body. Booster brakes, etc. Black finish. Biggest value ever offered.
. FELZ, 1132 DIVERSEY-BLVD. .

PACKARD—LATEST 1930 DE LUXE 7 pass. sedan; 6 wire whls., side mts., trunk rack, white wall tires, heater, etc. Runs and looks like new. Sacrifice for $345. Terms.
BENDER-RIEGER, INC.,
DODGE DEALER, 933 Washington-blvd.

PACKARD '34 SEDAN.
Cost $2,700; will sell for $1,475.
O'Rourke, 2330 S. Michigan.

USED AUTOMOBILES FOR SALE.

Kushler Chev.
$10 DOWN
'34 Chevrolet Sedan $545
'34 Chevrolet Sedan $525
'33 Chevrolet Cpes. and Coaches...$400
'34 Ford Tudor, Jumbo tires $475
'30 Buick Sedan $265
'28 La Salle Sedan $125
'29 Buick Sedan, model 20 ....$165
'28 Pontiac Coach, w. w...............$75
'30 Oldsmobile Spt. Cpe., radio...$225
'30 Oldsmobile Sedan, 6 w. w.......$225
'29 Hudson Sedan, 6 w. w............$75
'30 Auburn Sedan, 6 w. w............$175
'29 Packard, s. m. $225
'29 Whippet Sedan $85
'28 Hudson Sedan $40
Money Back Guarantee.
6330 Broadway. Shel. 4179.

10% DOWN SALE.
1933 Plymouth P. C. coach $395
1934 Plymouth P. D. sedan $485
1930 Studebaker coupe $195
1931 Ford coupe $195
1931 Chrysler sedan, 6 w. w.........$375
These cars can be had 10% down, no co-signers, no furniture loans, just your ability to pay is all that's necessary.
260 MADISON-ST. OAK PK.

Packard Clearance Sale.
14 cars, thoroughly reconditioned by Packard Dealer. Must be sold at once, regardless of price. Sedans, 5 and 7 pass., Coupes, Convertible Coupes, Phaetons. All must go. Low down payment. Any car taken in trade. Open evenings and Sunday.
HILL MOTORS, PACKARD DEALERS,
646 Madison-st., Oak Park. Austin 2100.

PACKARD — 1931 CONVERTIBLE SEDAN, 833; ultra smart-appearing 4-dr. type suitable for any season or weather condition. New car appear.; beau. interior; 6 w. whls., side mts., chromed tire covers; 6 excel. tires; fine shape mechanically; come in and see this low-mileage car. Only $595. Terms; any make of car taken in trade; all makes. PACKARD, 24th & Michigan. Calumet 7400.

PACKARD LATEST 1932.
Mod. 901, 4 door de luxe sedan, 6 steel whls., side mts., radio, safety glass, ride control. Orig. cost $3,375, sac. for $795. Your car as dn. pay., bal. 2 yrs. 7 day trial.
945 WASHINGTON-BLVD.

PACKARD PHAET. '31 SPEC. CUST. BUILT, lg. whlbase., spt. model, delv'd. '32; eqpd. with 6 chrome plated wire whls., side mts., spec. tonneau windshield, 145 in. whlbase., spec. blue pearl essence paint, over $1,000 of extra equip. Just released from Probate court. Sell for best offer. See agent. Petersen Auto Sales, Inc., 2309 S. Michigan-av.

PACKARD—'30 5 PASS. VICT...........$395
"HE BOUGHT A NASH."
NASH SALES, INC.
2426 S. MICHIGAN. CALUMET 2008.

Pierce Sport Sedan De Luxe.
Hardly driven. Deep maroon throughout, with built-in trunk, 6 wire, metal covers, and the smartest $3,500 car in town. A late 2d series '33. Now cut to $1,275.
Warranted.
FELZ, 1132 DIVERSEY-BLVD.

PLYMOUTHS
Chicago's Largest Selection
1935s
4 doors, coupes, touring, sedans; used. Built-in trunks, spec. chromatic paint, fenders to match, saf. glass, etc. 1934 4 dr. de luxe sedans and 5 pass. LONG WHL. BASE. KNEE ACTION; steel or wire whls., safety glass, AUTOMATIC CLUTCH, choice of numerous colors; special chromatic finish. NO DRAFT VENTILATION; mohair uphol.; AIR WHLS. Some used only 60 days; sacrifice.
REPOSSESSED SPECIALS
1934s—$445
Your car as down payment, bal. 2 years. 7 day driving trial; 90 day guarantee.
M. M. FINANCE CO.,
4635 W. MADISON-ST.

PLYMOUTH DE L. SEDAN
REPOSSESSED 1935
4 door 5 pass. de luxe sedan; used; long wheelbase; all safety glass, high gr. uphol.; also '34 de l. sedan, dbl. horns, wipers, tail lights; orig. $848; sac. $485; your car down paymt., bal. 12-24 mos. 7 day trial; guar.
G. M. LOAN CORP.
3939 WASHINGTON-BLVD.

———— PLYMOUTH ————
Another Healy Bargain
1934 convertible coupe; careful handling shows fine condition of this car; $595. terms.
HEALY MOTOR SALES.
7738 Stony Island. Regent 6004.

PLYMOUTH—LATEST 1933 P. D. DE LUXE 4 door sedan; long whlbase., air whls., free wheeling, auto. clutch, metal tire cover. Finished in beau. Dorset gray. Like new throughout. Sacrifice for $465. Guar. Terms, trade.
BENDER-RIEGER, INC.,
PLYMOUTH DEALER, 933 Washington-blvd.

PLYMOUTH—1933 CONVERT. COUPE, AIR whls., new tires, painted a beau. silver fox gray; extra lights, 2 horns, duplate glass. I need money immed.; will take $150 cash. Can arrange pay. thru bank. University 2407.

PLYMOUTH—LATEST '32 P. B. 4 DOOR sedan; like new thruout; barg. at $295; only $25 down, balance 12 to 24 months. Dodge Dealer, 1930 Milwaukee. Arm. 8102.

PLYMOUTH—'34 SEDAN; KNEE ACTION; sacrifice; your car down payment or $125. WALTON FINANCE, 940 MILWAUKEE.

PLYMOUTH—1933 DE LUXE SEDAN; SACrifice; your car down payment or $125. WALTON FINANCE, 940 MILWAUKEE.

PLYMOUTH—'33 P. B. COUPE; RUM. SEAT. Sacrifice; your car down payment or $100. WALTON FINANCE, 940 MILWAUKEE.

PLYMOUTH—'34 DE LUXE SEDAN; $185 down, bal. on our new low G. M. A. C. terms. BUICK DEALER, 3801 LAWRENCE.

PLYMOUTH—'33 MOD. P. D. 4 DR. SEDAN; wh. wall tires; excel. cond. thruout; only $120 down. J. J. WRIGHT, 242 W. 55th-st.

PLYMOUTH—1930 4 DOOR SEDAN. $10—DOWN—$10. 2508 MILWAUKEE-AV.

PLYMOUTH—'33 CPE.; AIR WHLS., ETC. Real beauty; only $375. Auth. Ford Dlr. Slumbrick Motor Sales, 1711 W. 95th.

PLYMOUTH—COACH '34, KNEE ACTION; perfect; barg., $425; tms. 7130 S. Halsted.

PLYMOUTH—1934 DE L. COACH; LIKE new; sacrifice. Whitehall 8004.

PLYMOUTH—'33 DE L. SEDAN; LIKE new. Sac. at $395. 1025 N. Clark.

PLYMOUTH—'30 4 DR. SEDAN; LOOKS, runs like new; barg. Garage, 3429 Madison.

PONTIAC NEWEST '34.
REPOSSESSED, de luxe 4 door sedan; side mts., never used; trunk, heater and radio. New plate glass, trunk rack; cost $1,285; and '33 sedan, $425; your car down pay., bal. 12-24 mos.; 90 day guar.; 7 day dr. tr.
Auburn, 4701 Wash'gton

PONTIAC LATEST 1934
4 dr. De Luxe Sedan; wire whls., heater. Long whlbse. Sacr. for $545. Your car as down pay., bal. 2 years; 90 day guarantee. LARRY O'ROURKE [ESTAB. 21 YEARS].
945 WASHINGTON-BLVD.

PONTIAC—1934 4 DOOR DE LUXE SED.; 5 air whls., knee action, safety glass; like new throughout; sac. for $645; guaranteed.
WEST SIDE BUICK,
4666 WASHINGTON-BLVD.

PONTIAC—1932 DE LUXE SEDAN, LIKE new, 6 wire wheels, trunk rack; also 1931 sedan; perfect cond. thruout; $265; only $25 down, balance 12 to 24 months. Dodge Dealer, 1930 Milwaukee. Arm. 8102.

PONTIAC—'33 4 DR. SED., $131 DOWN.
RAY TENNES,
2451 N. Sacramento-av., at Milwaukee.

PONTIACS—1935 SEDANS — BOTH "68" and "8s." Executive cars; used very little. Big sav. Pontiac Dealer, 7715 S. Halsted-st.

PONTIAC—'32 DE LUXE SEDAN, $285; your car or $5 down, balance monthly. WALTON FINANCE, 940 MILWAUKEE.

PONTIAC—'33 SED., PERF. THROUGHOUT. Sacrifice; your car down payment or $100. WALTON FINANCE, 940 MILWAUKEE.

PONTIAC—TOURING COUPE, LT. '33, 5 pass., with built-in trunk; a beauty; $450. $100 dn., 18 mos. Ford Dir., 4117 Broadway.

PONTIAC—'30 COACH, 2D SERIES, A1 CONDITION, $165. Garage, 3429 Madison.

REOS, '34s-'33s
4 door, 5 pass. de luxe sedan; 6 wire whls., side mts., automatic gear shifts, free whlg., ride control, safety glass; 6s and 8s. Orig. cost $2,945. REPOSSESSED. Sacr. for $595. Your car down pay., bal. 12-24 mos.; 7 day driving trial; 90 day guarantee.
AUTO LOAN CORP.
4635 WASHINGTON-BLVD.

REO ROYALE 8, 1933
4 door de luxe Sedan; 6 w. w., metal tire covers; special broadcloth uphol.; beaut. 2 tone green finish; hot wat. htr. In actual service 8 mos.; also '32 Flying Cloud 8 4 dr., 6 wire whls., white wall tires, steel gray opalescent finish. REPOSSESSED. Sacr. for $395. Your car down payment, bal. 2 years.
M. M. FINANCE CO.
4635 W. MADISON-ST.

REO—1932 ROYAL SEDAN; FINISH PERfect; heavy duty tires; driven very little; $325; only $50 down, bal. 12 to 24 mo. Dodge Dealer, 1930 Milwaukee. Arm. 8102.

STUDEB'KER LATE '34
Dictator 4 door, 5 pass. de luxe sedan; latest type vent., built-in trunk, knee action, high grade upholstery. Orig. cost $1,045. REPOSSESSED. Sac. for $595. Your car dn. pay., bal. 12-24 mos.; 7 day dr. trial; guar.
AUTO LOAN CORP.
4635 WASHINGTON-BLVD.

STUDEBAKER—'33 DE LUXE SEDAN, S. M. Sacrifice; your car down payment or $125. WALTON FINANCE, 940 MILWAUKEE.

USED AUTOMOBILES FOR SALE.

CADILLAC
ANNOUNCES
the opening of a new
EXCHANGED CAR SHOWROOM
displaying a complete stock
of popular makes and models.
1810 RIDGE-AV.,
EVANSTON.
Phones:
ROGERS PARK 7100,
UNIVERSITY 8600.

STUDEBAKER COM. 8 SED.
REPOSSESSED 1935
4 door 5 pass. custom built sedan; used. 6 air whls., side mts., built-in trunk; spec. Pearlescent finish; orig. cost $1,590. Sac. for $775; your car dn. pay., bal. 12-24 mos. 7 day driving trial, 90 day guar.
G. M. LOAN CORP.
3939 WASHINGTON-BLVD.

AUTOMOBILES WANTED.

SEE US FIRST.
HIGHEST PRICES PAID FOR YOUR CAR. No red tape. No waiting.
Cash at Once.
SEE NEWMAN, 2424 MILWAUKEE-AV.

MOST CASH FOR YOUR CAR—5 MINUTES' service; no red tape. If you can't come in, CALL US—WE'LL COME OUT. 6051 Cottage Grove. Fairfax 1426.

USED OR WRECKED CARS OR TRUCKS—City or sub.; used parts for all cars. MARTIN AUTO PARTS CO., 2028 Southport-av. Ph. Diversey 2772.

DON'T LOSE YOUR CAR OR GIVE IT away. You can sell it to "STONE" for the most cash. 4940 N. Western. Rav. 0774.

WE PAY HIGHEST CASH PRICE FOR your car; no delay; bring car and get cash. M. & K. Motor, 6811 S. Halsted. Went. 2727.

USED CAR WANTED IMMED. — IN GOOD condition for city salesman; have all cash for bargain; no dealers. Crawford 1647.

PARTY HAS ALL CASH FOR FORD OR Chev., '29 or later; no dlrs. Bitt. 1357.

$25 MORE FOR USED CARS OR TRUCKS. 6956 S. HALSTED. WENTWORTH 1900.

HAVE UP TO $500 CASH FOR LATE model car. No dealers. Columbus 7473.

NEED 10 CARS AT ONCE—HIGHEST PR. paid. Don't sac. your car. 3325 Montrose.

WANT EQUITY OR BEST SEDAN $150-$200. 6158 Ellis-av. Dor. 5564.

WANT CHEV. OR FORD FROM PRIVATE Party—Call MISS CLEMENT. Austin 1564.

CONVERT. COUPE OR SEDAN; 1933 OR later; $600 cash. Pri. party. Sup. 5686.

ANXIOUS TO BUY FORD OR CHEV. '29 OR later. Cash. Private. Pensacola 2722.

WANTED—BEST PIERCE OR LA SALLE for $200. Call Vinc. 1130, 1 to 4 p. m.

FORD OR CHEVROLET WANTED—WILL pay cash. Private only. Ravenswood 8443.

IF YOU HAVE A GOOD '31, '32, '33 CHEV. or Plymouth to sell, call Drexel 0488.

HIGHEST CASH PRICES FOR YOUR CAR. Auto Mart, Inc., 4620 Madison. Man. 5800.

WANTED—CLOSED CAR; HAVE ALL CASH. NO CAR TO TRADE. KEDZIE 0555.

MOTOR TRUCKS.

For Sale.
TRUCKS
CHICAGO'S LARGEST SELECTION.
100 TO CHOOSE FROM.
Panels, stakes, platforms, expresses, And a 20 ft. refrig. trailer and tractor.
FROM $75 AND UP.
Make Your Own Terms. Always Open.
Litsinger, 925 Jackson.
CHICAGO'S LARGEST FORD DEALER.

RUBY HAS THE TRUCKS.
1934 Ford ½ ton panel; perf...........$465
1933 Chev., 1½ ton cab and express.$145 dn.
'33 Intern. ½ ton panel; exceptional.$140 dn.
1932 G.M.C. 1½ ton panel; clean....$145 dn.
1932 G.M.C. 1½ ton dual Chicago stake.$425
Fargo '30 screen packet...................$85 dn.
Buick '28 panel 1 ton.......................$100
Many others; all sizes and types.
RUBY CHEVROLET. Used Truck Dept.
7158 Stony Island. Dorch. 2309.

1935 FORD TRUCK.
157 inch wheelbase, 1½ ton, equipped with dual wheels, stake body, radio, and heater. Will accept popular make car in trade and terms. $695. 1033 Chicago-av., Evanston. Rogers Park 5262.

General Motors Truck Co.
Factory Branch—Used Truck Salesroom.
"A truck for every purse and purpose." One of the finest stocks we have ever had. All in good condition at very low prices.
2525 S. WABASH. CAL. 4545.

DODGE—1930 1 TON CANOPY, SCREEN sides; good tires; perf. mech. Only $145. DODGE DEALER, 933 W. Washington-blvd.

A TRUCK FOR EVERY PURPOSE AT REAL BARGAIN PRICES.
B. & W. Ford Dlr., 827 W. 35th. Yards 6080.

——— AUTOCAR SPECIAL ———
Autocar tractors with sleeper cabs.
1716 W. PERSHING-RD. VIR. 0210.

FORD—PANEL, LATE '32; A1 CONDITION; low mileage. 6122 N. Clark-st.

To Rent.
PANEL OR STAKE BODY TRUCKS ½ TO 2 ton capacity for rent without driver; low rates. Telephone Delaware 7272.

AUTOMOBILE LOANS.

Cash in 10 Minutes
ON YOUR AUTOMOBILE OR TRUCK.
Low legal rates. Confidential. No red tape. 10 years in same location.
WINTER-HIRSCH
1842 S. MICHIGAN-AV.
Calumet 4586. Under State Supervision.

CASH AUTO LOANS. LEGAL RATES. No insurance. No indorsers. No bonds. MODERN AUTO LOAN CO., 3166 N. LINCOLN-AV. BITT. 3360.

AUTOMOBILE TRAILERS.

CAMP TRAILERS BLT. TO ORDER—PACKard house car, in trade for late Coupe. Phillips, Oak Lawn, Ill. Tel. O. L. 18.

WINGED HOUSE—SHOW NEW LOW PRICE. Roycroft House Trailer, 2640 S. Mich.

AUTO CREDITS.

$165 MASTER CHEV. CREDIT, '35 OR '36. For best cash offer. Ard. 3678, Apt. 206.

WANTED—LARGE FORD AUTO CREDIT AT reas. discount. Mateos, 514 Cornelia-av.

AUTO ACCESSORIES, REPAIRING.

60% DISCOUNT FOR MECHANICS ON all auto parts. Day, night phn. Arm. 2212. Auto Parts Service Co., 1128 N. Ashland.

AUTO TIRES.

NEW U. S. ROYALS, 2DS—USED TIRES, $1 up. Serlin Tire Co., 1400 S. Michigan-av.

MOTORCYCLES AND BICYCLES.

1930 HENDERSON AND INDIAN 4S—$125. Terms. 3517 North-av. Albany 2790.

AUTOS TO RENT AND WANTED.

LATE MODEL 2 DR. OLDSMOBILE; CHAUFfeur, radio, heater. $40 wk. Lincoln 8557.

OFFICE FURNITURE AND DEVICES.

RECONDITIONED AND DISCONTINUED office furn., incl. complete suites, desks, chairs, steel filing equip't, sect'l bookcases. Mead & Wheeler, 1022 S. Wabash. Wab. 6626.

WORLD'S FAIR OFFICE FURNITURE AND equip.—Kardex, desks, chairs, files, storage cabinets, transfer cases, partitions, folding chairs, lamps. Geiser, 128 W. Lake-st.

REPOSSESSED PRIVATE AND GENERAL Office furniture; completely reconditioned; unusual values. 201 W. Monroe.

OFFICE FURNITURE CLEARING HOUSE. Always dependable. We buy, sell or exch. Cor. Lake and Franklin-sts. Dear. 3456.

COMPLETE OFFICE FIXTURES — HAND made mahogany; practically new. Reasonable. 222 W. Adams-st., Rm. 498.

LARGE STOCK NEW AND USED OFFICE furn. at reas. prices. Kendrick Furniture Co., 218 W. Jackson. Central 4325-4326.

DICTAPHONE COMP., STEEL LOCKERS, shelv., safes, desk chairs. Delaware 8495.

USED KARDEX, DESKS, FILES, SAFES, chairs, tr. cases, etc. Reas. 427 S. Wabash.

"WE BUY AND SELL" OFFICE FURN. fixtures. 1646 W. Madison. Seeley 2056.

MIMEOGRAPH—MODEL 78; SELL CHEAP. See running any time. Yar. 4194.

DESKS, CHAIRS, FILES, SAFES, CHEAP. City Desk Co., 119 N. Wells. Dear. 1079.

EXECUTIVE DESK, LEATHER DAVENPT., Files, safes. 408 S. Dearborn. Harr. 7500.

AUTOFED MIMEOGRAPH, $35; TYPEWR., $12; addressog., $15. 172 N. La Salle.

BARGAINS—WALNUT AND MAH. DESKS, safes, files, bookcases. 172 W. Monroe.

40 DESKS, 90 CHAIRS, STEEL FILES, STA. cabs., bookcases; cheap. 3917 Sheridan.

BUSINESS OPPORTUNITIES.

Businesses For Sale.

ANTIQUE SHOP — FURNISHED LIVING quarters. 64 E. Walton-pl. Call evenings.

BAKERY—RETAIL, WHOLESALE AND cheese cake route; well est. 5 man shop; new truck; cor. loc.; low rt.; bus. street. Oppor. for partner; reas. Leav. city. Cic. 1099.

BAKERY—COMP. WITH FIXTURES AND equipmt. 2108 N. Cicero. Owners left city. See Mr. Hoge, 2056 N. Cicero.

BARBER SUPPLY ROUTE—SACR. TRUCKS, supplies, accounts. Est. 0748.

BUSINESS OPPORTUNITIES.

Businesses For Sale.

BARBER AND BEAUTY SHOP—ALSO FIXtures; new, used. PAIDAR, 1120 N. Wells.

BEAUTY SHOP—SELL OR TAKE PARTner; very modern, expensive equipment; doing fine bus.; sac. for qd. reas. Cicero 5350.

BEAUTY PARLOR FOR SALE—SUPPLIES, equipment; cash; easy terms. Catalog sent. GIBBS & CO., 21 S. WABASH-AV.

BEAUTY SHOP — MODERNE, BEST LOOP loc. Estab. 10 yrs. Owner ill. Sac. for price of equip. No fair offer refused. Del. 3035.

BEAUTY SHOP—LONG ESTAB.; LOW RT.; liv. rms.; reas. for cash. Buck. 8768.

BEAUTY SHOP [2]—MONEY MAKERS. 424 Diversey-pkwy., 4619 Sheridan-rd.

BEAUTY SHOP—FOR AMBITIOUS WOMAN; gd. loc.; $250 down. She. 8333, 9 to 6.

BREWERY FOR SALE—SMALL BREWERY; western Wisconsin; good territory; price $13,500. Box 97, Hudson, Wis.

CANDY, GROC., SCHOOL STORE—RENT $25; stm. ht.; living quarters; sell acct. of health; reas. 1546 N. Parkside-av.

CANDY, CIGARS, FOUNTAIN—NICE FIXtures; small flat; reas. 3654 N. Cicero.

CIGAR STORE—GD. INCOME; TRANSFER cor.; low rent; barg. 800 W. Lake-st.

COAL, ICE, AND MOVING BUSINESS—3 ice routes, 4 trucks, all equipped; 7 rm. house, newly remodeled; 50 ft. frontage; 7 car garage; best offer. Belmont 0160.

CONFECT., LUNCHEON, SODA — NEXT Paradise theater; real opp. 219 N. Crawford.

DELICATESSEN, GROCERY—OLD EST.; north side; acct. sickness; steam table, modern fixts, refrig.; stand full investigation; satisfactory terms. Address S L 120, Tribune.

DEL., GROCERY—EST. 38 YRS., $30 RT.; flat; money maker for couple. Must be sold. Big barg. 4921 N. Clark-st.

DELIC.—LIVING QUARTERS, BEAUTIFUL stock and fixtures; good bus.; investigate; priced reasonable. 7851 Evans-av.

DELIC., GROC., FINE LOC., CHP. RT.; STM. Liv. quarters, bath, real pl. for cple. Clean stock. Barg. Terms. 2506 N. Laramie.

DELIC.-GROC.—OLD EST.; BUSY PLACE; no compt.; elegant fix.; big stock; rent $25; 3 rms., bath; $750, tms. 1026 Roscoe.

DEL., SCHL. SUP.—OP. LG. SCHL.; 4 RMS., bth., gr., stm.; rt., $35; cpl. make liv. and sv. $100 mo. $700. 910 N. Parkside. Col. 5483.

DEL.-GROCERY—LIVING QTRS.; STM. HT. Low rent; cheap. 4528 Lawrence-av.

DEL., CANDY, CIGARS, SCHOOL STORE—Rent $30; rms. 5115 Agatite-av. [N.W.S.].

DEL., A-1, BIG STOCK; FINE FIXT.; PAY $250. Bal terms. Phone Keystone 5400.

DEL., CHEESE, BUTTER EGG STORE—Largest cheese variety in Rog. Pk.; ex. opp. Bus. growing daily. 6550 Sheridan-rd.

DELIC., CANDY—ACROSS LG. SCHL., RMS., bath, stm. ht., rt. $22.50. 7050 Rhodes.

DRUG STORE—A REAL BUY; BEAUTIFUL fixtures, large stock; good business, good lease; $2,000 down. 5756 Ridge-av.

FOOD SHOP—IN BUSIEST NORTH SIDE hotel section. Long established. Complete equipment. Doing fine business. John P. Ready & Co., 4001 Sheridan-rd.

FURNITURE STORE—NEW STOCK; $900; cheap rent. Address D 147, Tribune.

GARAGE—18 CAR, GAS PUMPS; OLD EST.; cheap rt.; money maker for mech.; furn., liv. rms. above; barg. 806 Oak, Winnetka.

GAS STA.—5804 N. W. HIGHWAY; GAR. con.; 5 yr. lse., low rent; 130 ft. dr.; conc. hi. pres. wash.; 25 car stor. New Castle 0086.

GAS STA.—RENT 1C GAL.; ENCLOSED pits; tire and bat. equipment; home trade; full price $750. 3601 S. California.

GAS STA.—BEST DBL. CORNER ON N. W. Side. Logan-blvd. at 2701 Elston.

GAS STA.—3159 DEVON; STANDARD; GOOD galonage; priced right. She. 10132.

GROC., FRUIT, VEG. STORE—EXCELLENT corner; comp. stock; fixtures. Must sacr. at once for quick sale. Spa. 8115.

GROC., MARKET—GD. OPPORT. TO BUY at barg. Only meat market for 6 blocks. Cross. 712 Chgo.-av. Maywood, Ill. May. 9414.

GROCERY—SOUTH SIDE; BEST WHITE and colored trade. See Max Kunin, 347 N. Sheldon-st.

GROC., RMG. HSE.—RENT, INCOME PAYS upkeep. $1,000. Address S M 227, Tribune.

HAMBURGER-LUNCHRM. — ELEC. REFR.; $40 day; $850 cash. 4704 Lake Park-av.

LUNCHROOM, SANDWICH SHOP—CHEAP rent; paying business. 209 W. Van Buren.

LUNCH—SEATS 22; EST. 7 YRS.; AVG. $20 day; full pr. $250. 7046 Stony Island.

MACHINE SHOP — FULLY EQPD. TOOL and die wk. Address S J 218, Tribune.

MEAT MARKET—3200 N.; BUS SECTION; modern fixt.; 2 man shop; sell, cash only. $1,500; no agents. Address S K 222, Tribune.

RESTAURANT—BUSY CORNER ON S. S., close to ball park. Cent. mfg. dist. and stockyards; doing good bus.; well equipped, with comp. elec. refr. A-1 buy for $3,500 cash. Powell's Restaurant, 35th and Halsted.

RESTAU.—MONEY MAKER, INVESTIGATE. Can't handle alone. 1556 S. Crawford.

RESTAURANT—GOOD LOC.; $150; TERMS. 6818 South Chicago-av. Call 2d floor.

RMG. HSE.—24 2-RM. KITNTS.; RT. $100 mo. Eleg. furn.; nly. dec.; gd. inc. Price $3,500; terms. Steinbock & Alexander, 160 N. La Salle.

ROOMING FLAT — ALL RENTED—7 RMS. furn.; almost new; reas. Lincoln 7438.

RMG. HSE. — 12 RMS.; WELL RENTED; rt. $50; reas. 419 Webster-av. Linc. 6377.

RMG. HSE.—36 R., NR. SHER., 15 BATHS, kitnts.; rt. $150; poss. May 1. L. V. 4669.

RMG. HSE.—25 RMS., LOW RT., NET $200. Pr. $1,000, tms. De Woskin Co., Sta. 9891.

TAVERN, NIGHT CLUB AND RESTAURant—All or ½ int. Gd. bus. Rent practically free. For details call Well. 2200.

TAVERN—ESTAB.; GOOD BUS.; BARGAIN. 6706 S. State-st. Englewood 10162.

TAVERN—ANNEX, N. W. SIDE; DOING gd. bus., '35 license; very reas. Jun. 8920.

TAVERN—MFG. DIST.; CHEAP RENT; sell acct. illness; reas. 1902 S. Western.

TAVERN-CABARET—DOING A GOOD BUSIness; seats 180; reasonable. Prospect 2107

VARIETY AND GIFT SHOP—ESTAB., BARgain. Address S K 165, Tribune.

GOING ILLINOIS CORPORATION REQUIRES additional capital; patented product and well established; full information and details to qualified persons; necessary investment $10,000 to $25,000. Address S K 191, Tribune.

$45,000 ANNUAL BUSINESS — TAVERN-Rest. Leaving town. $4,000 cash. LLOYD REALTY CO., 139 N. Clark-st.

IF THE KIND OF STORE OR BUSINESS you want to buy is not offered for sale today why not advertise in the Business Opportunity Wanted Column? Stop in today at The Tribune Want Ad Office, Madison and Dearborn-sts., or call Superior 0100. Ask for an Ad-Taker.

Partnerships and Investments.

CHAMPAGNE BUSINESS — PROFIT OVER $18,000 in 8 mos.; moving Cal.; ill health; new item, sensational seller, should make profit $50,000 in 1935. Will sell all or half for $4,000 or what have you? Address S M 517, Tribune.

SMALL, RAPIDLY GROWING IMPORT. bus.; needs more cap.; investor may start small and increase as he himself sees the opportunities. Address S M 396, Tribune.

MEN—TO SERVICE, COLLECT ROUTES OF new nationally known candy machines; $255 cash req.; machines and locations furnished by us. Suite 314, 82 W. Washington.

Distributors.

LIVE DISTRIBUTORS—ILL., FEW OTHER states. PRIDE OF LOUISVILLE—Ky. Bourbon. Old Colonel Distillery, Louisville, Ky.

Concessions, Locations, and Leases.

GOLF COURSE AND POOL.
Owner of private 18 hole golf course and outdoor swimming pool, near Chicago, leaving for south and will give very favorable, long-term lease to responsible individual or club. Fully watered and equipped; 16 room home, easily converted; caddyhouse, etc.; reached by fine road; course perfectly kept; everything ready to go. Can be made real money maker at once. Address B E 165 Tribune.

1,200 SQUARE FEET OF RESTAURANT Space located in 350 room apartment hotel —1200 block North, nr. Drive, not equipped. For lease on agreeable basis. Do not apply unless financially responsible.
ADDRESS B G 489, TRIBUNE.

CONCESSIONS—YEAR AROUND, 75 MILES from Chicago; check room, souvenirs, cigarettes, gas station; boats, bath house, etc. $200 and up. Call 1432 N. LaSalle-st. Rm. 103.

EXCELLENT OPPORT. IN FULLY EQPD. shop for 1st class printer interested in establishing own business without investment. Address S O 51, Tribune.

WANTED—TRUCKING COMPANY TO SHARE garage, 5 minutes from loop. Immediate possession. Address S L 430, Tribune.

TO RENT—TAVERN LOC., SOUTH SIDE, with dance floor; good spot; low rent. See Fred Newmann, 213 E. Garfield-blvd.

Merchandise and Novelties.

WILL BUY FOR CASH YOUR SURPLUS DIScontinued or warehouse merchandise; also stores or factories. Gordon, Inc., Room 201, 139 N. Clark-st. Dearborn 2930.

SHOE LACES—PERFECT; 50C GROSS. General mdse. Liebowitz, 640 Maxwell-st.

Business Equipment.

REST. EQUIP., AWNINGS, SCREEN DRS., and pin games. Best offer. Ph. Fai. 2435.

WTD.—HAMILTON BEACH CARPET WASHer. Call bet. 6-8 p. m. Cassiday, Del. 0925.

Business Service.

MANAGING DIRECTOR OF WELL ESTABlished British sales distributing company visiting America in April seeks preliminary contact by correspondence with American manufacturer of a line suitable for marketing among food, confectionery, chemist and other types of packers, also for hardware trade. Bankers and trade references exchanged. Address B Y 17, Tribune.

Wanted.

WANT FORMULA FOR COSMETIC FACIAL oil. Address E 68, Tribune.

MAN—WILL INV. $300 AND SERV. IN going bus. Details. Address F 515, Tribune.

SPORTING GOODS.

HIGH GRADE FISHING TACKLE AT LOWest prices in city. 3359 W. 26th-st.

LIQUIDATION OF SPORTING GOODS—SPORTS CORNER. 2 S. CLARK.

HOME FURNISHINGS.

(See Also Household Appliances.)

Furniture and Dept. Stores.

201 E. OHIO-ST., 2D FL.
1 blk. East of Michigan-av., at 600 North
GRAND RAPIDS FACTORY AND FURN. MART SAMPLES BELOW FACTORY COST.
ENGLISH DOWN FILLED SOFAS.........$55
2 Pc. Parlor Sets, Asst. Covers...$24 TO $75
7-8-10 PC. DIN. RM. SETS.........$19 TO $95
3 PC. BEDROOM SETS...............$26 TO $69
TWIN STUDIO COUCHES...............$8 TO $24
LOUNGE AND OCCAS. CHAIRS..$3 TO $18
5 PC. DINETTE SETS...............$8 TO $30
ODD BEDS, DRESSERS, CHESTS..........$7
CARPETS AND RUGS AT MILL PRICES.
OPEN EVENINGS TILL 9 P. M. DEL. 9020.
WYMAN FURN. CO. DEL. 2882.

471 E. Ohio at Lake Shore-dr.
FURN. MART SAMPLES
Living rm. suites, sofas, neo-classic period, exceptional values at...........$29 to $90
Din. rm. sets, Hepplewhite, Duncan Phyfe, oak. Now.............................$40 to $90
Bedrm. sets, 3-7 pieces, all styles..$35 to $70
Twin bedrm. sets, neo-classic in antique white, modern in all new woods.........$55
3 and 4 rm. complete outfits..........$99-$150
OPEN EVENINGS UNTIL 9 P. M.

SAVE 50%
Guaranteed Quality—Honest Values.
2-pc. Elegant Parlor Sets .....$39.50-$69.50
3-pc. Modern Bed Sets ....$49.50-$69.50
7-pc. Dining Room Sets ....$39.50-$59.50
3 Room Hollywood Outfit $159.00
4 Room City Special Outfit..............$189.50
CONVENIENT TERMS.
Open Tues., Thurs. and Sat. nights.
City Furniture Co.,
6156-60 S. HALSTED-ST. Tel. Eng. 3640.

$200 NEW PARLOR SET—SMALL DEFECT; $49. M. Fine & Sons, 1000 Milwaukee-av.

Central.

MFRS.' 1935 SAMPLES!
We don't advertise "SILLY" prices to pull you in, nor misrepresent quality.
We don't offer "TRADE-IN" allowances, then raise prices to absorb them.
We endorse the principal of "truth in advertising," and know that a satisfied customer is our best asset.
We have for sale hundreds of Market Samples from America's leading furniture and rug makers. They MUST BE SOLD and are priced to SELL QUICKLY.
If you know quality you'll be amazed at the savings they represent.
"Before You Invest in Furn.—Investigate."
[Credit Plan Available.]
Open Tues., Thurs. to 9 p.m., Sun. 10-5 p.m.
The CHICAGO FURN. MART
[OUR ONLY RETAIL SHOWROOMS.]
1100 S. WABASH-AV.

MFR.'S SAMPLES OFFERED TO PUBLIC. Liv., din., bedroom sets..........$20 to $69. HUDGIN, 319 W. Ohio-st. Open evenings.

South Side.

NELSON BROS.
WAREHOUSE SALE.
NEW
Furniture and Rugs.
Beau. 2 pc. parlor set...........................$29
Modern 3 pc. bedroom set....................$28
9x12 oriental pattern rugs....................$15
NELSON BROS.
6910 Cottage Grove.

Storage Warehouse Sale
UNCLAIMED AND NEW FURNITURE.
2 pc. parlor suites [slightly used]....$28.50
Modern bedroom sets [slightly used]..$33.50
9x12 American and imported oriental rugs [new and used]..................$15-$35
DUNN BROS. STORAGE CO.
Retail Furn. Dept., 6718 Cottage Grove.
Open eves. to 9. Sun. 5. Cash or terms.

Joyce Bros. Warehouse
& FURNITURE CO., 5711 S. HALSTED-ST.
General cleanup of storage and new rugs and furn.; 9x12 Amer. Orientals, Wiltons, Axminsters, $9.95-$32; Dinette sets, $6.95; Vacuum cleaners, $5.95; Washers, $7.95; AND 20 BRAND NEW LIVING RM. SUITES $100-$200 VALUES, $49.50-$89.50.
Open Tues., Thurs., Sat. eves. Sun. till 5 p. m.

4 RMS., COMPLETE, $95.00
UNCLAIMED STORAGE—CASH OR TERMS
KESSEL BROS. STORAGE,
Retail Furn. Dept., 4034 S. Michigan-av.
Open Tues., Thursday, Sat. evenings.

4 RMS., COMPLETE, $129.50
MODERN, NEW FURNITURE.
TERMS ONLY $1.75 PER WEEK.
Allied Storage and Furn. Co.
4312 Cottage Grove. Drexel 2092.

REPOSSESSED.
Parlor sets, new, $29.50; used............$15
Bedrm. sets, new, $35; used...............$15
Englewood Rug, 6145 S. Halsted. Eves.

BARG.—AM., ORIENTALS AND IMP. RUGS; new $100 imported rugs, $15, $20, $25; $500 3 rm. furn., $125; parlor, bedroom, dining sets, $35-$45. Open eves. Sun. Terms. RAPP Storage & Furn. Co., 5746 S. Ashland.

RUGS—AX., WIL., VEL., 8X10, 9X12, $12.50 up. Am.-Or. broadloom, $25 up; Chi., $65. Klever Shampay Karpet Kleaners, 4633 Cottage Grove-av. Open Tues., Thurs., Sat. eves.

BEAU. GREEN ANT. VELOUR DAV., $39; 9 pc. wal. din. set, $65; bedrm. set, $30; pianos; 2 pc. par. set, $45; 9x12 Wilton, $25. SCHWARTZ BROS. STG., 7012 Stony Island.

300 RUGS, $10 UP; BEDROOM SETS, $23; Parlor and Din. Rm. Sets, $19 up. Terms. NORMAL FURN., 6121 S. Halsted. Op. eves.

. . . . 3 ROOM OUTFIT, $99.75 . . . .
4 rm. unclaimed outfit, $139.50, all or sep. Terms. Goodman's, 6821 S. Halsted. Op. eves.

NEW PAR., BDRM., DIN. SETS, RUGS, ETC. $125 value, $30-$45; $300 3-rm. outfit, $95. Tms. Atlas, 6140 Cottage Grove. Eves., Sun.

CLOSING OUT 50 RUGS; ALSO USED FURniture. Available Storage, Retail Furn. Dept., 7732 Stony Island. Open eves.

LEAVING CITY—SACRIFCE 6 ROOMS OF beautiful furniture. 8209 Merrill.

USED FURNITURE AND RUGS ON CREDIT. Rhodes, 6047 S. Halsted. Open evenings.

FURN. 4 RM. APT.—LIKE NEW; PRICED low. 1456 E. 68th-st., 3d, after 6 p. m.

2 PC. BEDRM., INRSP. MATT.; ALSO JR. bed, drapes. 7702 Blackstone. Sag. 6643.

RUGS — IMPORT.-AM. ORIENT., $15-$25. Terms. 8228 Maryland-av. Winner Shoppe.

3 RMS. OF BEAUT. FURNITURE, $125. Terms. 8228 Maryland-av. Winner Shoppe.

PARLOR SET, MODERN BEDRM. SET, $28-$35. 8228 Maryland-av. Winner Shoppe.

North Side.

SPECIAL STORAGE SALE.
SEVERAL LOTS FROM OUR WAREHOUSE BEING OFFERED TO PUBLIC! !
Consists of new 7 pc. Dining Sets, Parlor, Bedrm. Sets, Dinettes, Rugs, Stoves, Beds, Pictures, Odd Pieces, Tables, Lounge Chairs.
2735 LINCOLN-AVE.
Storage Dept. Open today to 10; Sunday, 6.

RUGS—STORAGE—RUGS.
Wilton, Velvet; like new, 9x12, 8x10....$15
Wilton, Axm., 6x9, 8x10, 9x12.......$12-$25
$125 9x12 American Oriental; new.......$55
IMPERIAL CLEANERS, 2123-33 Lincoln-av.
Tues., Thurs., Sat. eves. till 9. Sales dept.

GENUINE ORIENTAL RUGS
IMPORTER'S BANKRUPTCY STOCK.
Used 9x12 oriental, $30; 9x12 Chinese, $40; $400 English oak 9 pc. refec. din. set, $98. $375 Art Moderne 8 piece Bedroom set, $95. 2433 IRVING PK.-BL., Jones. Eve. 9; Sun. 5.

REPOSSESSED—THREE ROOMS OF FINE furniture; living room suite, odd chairs, tables, lamps, complete bedroom suite, dinette set, dishes, pictures, etc., originally sold for $475. Will sell for balance due, $169.50. Will separate. Wallen Fine Furniture Co., 3300 N. Clark-st. Bitt. 2339.

SCHAULER'S STORAGE
4644 N. Western. Retil Furn. Dept.
IMP. CHINESE PAT. RUGS, $10 TO $35; 9 pc. sol. mah. Dunc. Phyfe dinr. set, $98; 8 pc. mod. bedrm., $75; parl., bedrm., $29; 4 rs. furn., $149; cash, tms. Daily 9, Sun. 5.

JUST OPENED—37 NEW LOTS
Incl. new impt. and Amer. orient. rugs, $10-$15-$20; parl., bedrm., din. set, $29; 4 rms. furn., compl., $159; $300 9 pc. Hepplewhite din. set, $98; cash or terms. Eves. 9, Sun. 4. REMER BLDG., 5822 N. WESTERN-AV.

RUGS—CARPETS—RUGS.
Wilton, Am. or orien., axminster, used.$5-$25
Parlor, bedrm., dining rm. sets, used..$15 up
Terms. Op. eve. 9. Sun. 5. Retail furn. dept.
KANE STORAGE, 2034 LINCOLN-AV.

MUST SAC. BEAU. HI-GRADE FURN. OF 6 rm. apt.; liv., din., 2 bedrm. sets [1 tw. set], gr. piano, radio, stu. couch, love seat, rugs, drapes, lamps, odd pcs., sep. Home Furn. Sales. Starts 10 a. m. 5542 Kenmore, Apt. 2N.

MARCH SALE—2 PIECE PARLOR SETS, $29, $39, $45; sturdy bedroom sets, $35, $45; complete 4 rm. outfits, $95 up. Nelson Bros., 6310 Broadway. Open eves., Sunday.

STEINWAY GRAND, ORIENT. RUGS, DESK, bookcase, pictures, sterling silver, china, luggage, etc., cheap for quick sale. Positively not dealer. 801 Wilson-av., 3d.

THEO. HAVILAND DINNER SET—ARCADIA pattern, service 12, $50. 1 to 4 p. m. Thurs., Friday. 4604 Beacon-st., Apt. E4.

APRIL REMOV. SALE, APT. TO RENT. Rugs; 3 pc. and twin bedrm.; vacuum; din. rm., radio, typewriter. 5814 Winthrop, after 2.

QUICK SALE, BEAUT. LIVING RM. SET, radio, heavy rugs, bedrm., etc. Buck. 0895.

Northwest Side.

Buy Direct—Save Up to 50%.
Dining, bedroom, parlor suites.
Thousands of odd pieces, tables, chairs, etc.
Homer Bros., 3053 W. Grand
Chicago's Largest Mfrs. Selling Direct.
Open Tues., Thurs., Sat., 10. Sun., 11-4 p. m.

WE ADVERTISE WHAT WE SELL.
We Sell What We Advertise.
2 pc. Living Room Suites, $39-$49-$59-$69.
3 pc. Bedroom Suites, $39-$40-$59-$69.
No Carrying or Finance Charges.
VERSCHOORES STRG. WHS. Ret. Furn. Dept. 4040 N. Kedzie-av. Open eves. 10. Sun. 5.

MUST BE SOLD AT ONCE—$20,000 OF high grade furniture at 40c on the $. Parlor, bedrm., dining, dinette, rugs, mattr., stoves. Cash or tms. Open eves. 10; Sun. 4. Barr Stge. & Furn. Co., 1927 Milwaukee at Western.

MUST RAISE CASH—BRAND NEW BEDS, coil spgs. and mattresses, $4 ea.; twin inner sprg. studio couches, $15. Chicago Bedding Co., 3327 Milwaukee at Crawford. Pal. 1331.

SAC. LIV., DIN., 2 BEDR., RUGS, RADIO, stu. cch., lps., curt., drps., 6 r. Home Furn. Sales. Comp. or sep. 2263 N. Kedzie. Bel. 8354.

HOME FURNISHINGS.

West Side.

BUY DIRECT
FROM PINE FURN. SHOWROOMS.
Furniture, Rugs, Samples at ½ price. $79 Bedrm. set, $39; 9x12 Rugs, $16; $69 Parlor set, $35; $79 Din. set, $39. More Bargains. Open eves. 10. Sun. 5. 4535 Washington-bl.

—GRAND RAPIDS FACTORY SAMPLES— Parlor, bedrm., dining rm. sets....$29-$59 Odd beds, dressers, chests, $7.75. Johnson, 4618 WASHINGTON-BLVD. OPEN EVES.

$5 DOWN—3 RMS. FURN., $59; WILL SEParate, balance 20 mos.; no indorsers. Open eve., Sun. Sample Furn. Outlet, 2944 Madison.

SAC. FINE IMP. RUGS, BABY GRAND piano; beau. par. set, 10 pc. din. set, ivory and wal. tables. 4332 Jackson-blvd., 1st apt.

$5 DN.—4 RMS. FURN., $69; WILL SEP. Rugs, $6. Lon. 2949 Madison. Op. Sun. eve.

HOME FURNISHINGS WANTED.

Kedzie 1300
We pay more cash than any dealer for furniture, rugs, radios, linens, etc. Call us. Be convinced. Odd pieces or entire flat.

BUCKINGHAM 8181
IF YOU LIVE NORTH, CALL US.
Need large amounts of used furniture, rugs, etc. Always highest cash prices paid.

CALL NEVADA 7544.
Will pay more cash for furniture, rugs, grand pianos, sewing machines. Call us; let's prove it.

PHONE ROCKWELL 6900.
WE PAY MORE THAN OTHER DEALERS. WE NEED USED FURNITURE TO FILL DEMAND — SPOT CASH.

FAIRFAX 2835.
Before you sell see McLaughlin. We can and will pay MORE for used furn., rugs, etc.

CALL!! KEDZIE 2228.
Wanted—Used furn., rugs, radios, grand pianos, sewing machines. Highest cash prices.

CALL DORCHESTER 0911.
Highest prices paid for used household goods. Call us!

CALL NEVADA 1150. HIGHEST CASH prices paid for furniture, rugs, stoves. We CALL ANYWHERE. ACME FURN. HOUSE.

PRIVATE PARTIES WHO WISH TO DISpose of their entire furnishings phone ARDMORE 0209. Positively not a dealer.

— — — — — KEDZIE 3008 — — — — —
Highest prices for furniture, rugs, radios, stoves, etc. Call anywhere, any time.

LAWNDALE 0335—NEED FURN. AT ONCE. Rugs, radios, stoves, baby grand pianos, sewing, wash. machines; best cash prices.

ROCKWELL 0901—CALL US FIRST TO get more money for your furn., rugs, grand pianos, sew. mach. After 6, Rock 8421.

— — — CALL LAWNDALE 0409. — — —
We pay highest prices for all used furn., rugs, stoves and other household goods.

LINCOLN 1360—HIGHEST PRICES. FOR FURN., RUGS, STOVES, RADIOS, REFGS., SEW. MCHS. CALL ANYWHERE.

FOR LGE. APT. NEED FURN., RUGS, ETC. Call after 2 p. m. Longbeach 5454.

PARTY WANTS FURNITURE, RUGS, GR. piano, linens, paintings. Longbeach 7673.

SOUTH SIDERS—WE ARE IN NEED OF good used furniture. Call Drexel 5130.

NEED FURNITURE FOR 2 COMPLETE 6 room apts. Phone Wentworth 4004.

. . . OAKLAND 5065 . . .
Pay big money for pianos, furn., rugs.

— — — BUCKINGHAM 1418 — — —
NEED USED FURNITURE AT ONCE.

WE PAY MORE FOR USED FURNITURE. MIDWAY 3087.

HOUSEHOLD APPLIANCES.

Electric Refrigerators.

AND NOW—
Nationally Known Makes of
Electric Refrigerators
FOR
$48 COMPLETE!
KELVINATORS, FRIGIDAIRES, ZEROZONES, and practically all other makes. ON EASY TERMS.
WURLITZER,
Reconditioned Refrigerator Department.
329 S. Wabash-av. Open Evenings.

— — — WHILE THEY LAST — — —
NORGE
New, used and floor samples, some crated. All sizes, lowest prices, easiest terms; used; 6.6 cu. ft. Norge, $90. Open eves. Sunday. 4126 MADISON-ST. 4634 N. WESTERN-AV.

NORGE—$69.50.
Drastic reduction on Kelvinator, Frigidaire, Crosley flr. samples; reposs. models; prices low as $35. 2751 Milwaukee. Op. eves., Sun.

FRIGIDAIRE, $28; KELVINATOR, $38; General Electric, $69; New Crosley, $57; Copeland, $32; Servel, $28; reconditioned; 1934 floor samples at a reduct. of $50-$100. Terms. 712 W. Jackson. Open eves., Sun.

MUST DISPOSE OF 20 REPOSSESSED NORGES, FRIGID., KELV., AT LESS THAN MFRS.' COST; 12 COPELANDS, $17. 220 W. HURON. OPEN SUNDAY.

—NEED MORE ROOM FOR 1935 STOCK—
1934 models; floor samples; late features. Big discount, terms; also some recondit. refrig., $39 up. 1956 W. 35th-st. Open eves.

——NORGE FLOOR SAMPLES——
Brand new 1934 models, factory guar.; biggest savings ever offered; terms; open eves. 3118 Lincoln-av., 1541 Devon-av.

201 E. OHIO-ST., 2D FLOOR.
Brand new 1934 floor samples, nationally known; guar. Big disc. Terms. Open eves.

FRIGIDAIRE, NORGE—FLOOR SAMPLES; guar.; lowest prices; guar. serv.; install. free. West Town Radio Co., 620 W. Jackson.

CLOSING OUT 39 REPOSS. NORGE, FRIGID., KELV., ETC.; COPEL., $17. 446 N. CLARK. OPEN SUNDAY.

ELECTROLUX, NORGE, CROSLEY, UNIV. new, reposs. and floor models. Up to 40% disc. Terms to suit. Op. eves. 3259 North-av.

1934 ALL PORCELAIN, REDUCED $50-$100. Reposs. Kelvinator, $39; Copeland, $29. Terms. 2512 W. Madison. Open eves., Sun.

GEN. ELEC., $79.50; OTHER MAKES AS low as $22.50. Open eves. 1052 W. 79th.

FRIGIDAIRE, $48; COPELAND, $35; KELvinator, $37. Op. eves., 7741 S. Halsted.

NORGES—NEW 1934 $82.50 AND UP. Floor Sample Sale. 2665 Milwaukee-av.

SPEC. SHOP SALE KELVINATORS, G. E., $40 up; big dis. on new ref. 2538 Lincoln-av.

NORGE, WESTINGHOUSE, LEONARD, G.E.; lowest prices. 4218 Lincoln-av. Open eves.

Stoves.

WE SPECIALIZE IN STOVES
LARGEST SELECTION—LOWEST PRICES. Featuring Universal, Crown, Detroit Star, Roper, Magic Chef, and other. Prices $28 up.
LA SALLE STOVE CO.,
445 N. LA SALLE ST. DEL. 1638.
OPEN TUES., THURS., AND SAT. EVES.
Special Prices to Apt. Houses, Home Owners.

Vacuum Cleaners.

BRAND NEW VACUUM CLEANERS, $9.50. 2722 W. DIVISION. BRUNSWICK 1847.

Washing Machines.

MAYTAG WASHERS,
$21.50 TO $42.50.
RECONDITIONED AND GUARANTEED.
SQUARE TUB MODELS
Included in this group.
$1 a week will place one in your home.
WURLITZER,
329 S. Wabash-av. Open evenings.

RENT A MAYTAG WASHER
FOR 25C AND SAVE MONEY. FREE DELIVERY. OPEN EVES. SEELEY 7466.

WILL SELL FOR BAL. DUE—MAYTAGS. $1 down, $1 week; credit man. Lin. 6900.

25 WASHERS, THOR MANGLES, RECOND. Guar. $8 up. 3448 North-av. Albany 0140.

TERMS OF SUBSCRIPTION OF THE TRIBUNE.

Orders for mail subscription must be accompanied by remittance to cover.

Rates in Illinois [outside of Chicago], Indiana, Iowa, Michigan, and Wisconsin:
Daily, without Sunday, one year, $5.00; six months, $2.50; three months, $1.25; two months, $1.00; one month, 50 cents.
Daily with Sunday, one year, $12.50; six months, $6.25; three months, $3.15.
Sunday only, one year, $7.50; one month, $1.00.

Rates of subscription in postal zones 3 and 4 [measured from Chicago], outside of Illinois, Iowa, Indiana, Michigan, and Wisconsin:
Daily, without Sunday, one year, $7.50; one month, $1.00.
Sunday only, one year, $7.50; one month, $1.00.
Daily and Sunday, one year, $15.00; one month, $2.00.

Rates of subscription in zones 5, 6, 7, and 8 [measured from Chicago], Canada, Mexico, and foreign:
Daily, without Sunday, one year, $12.00; one month, $1.50.
Sunday only, one year, $7.50; one month, $1.00.
Daily and Sunday, one year, $19.50; one month, $2.50.

Give postoffice address in full, including county and state. Remit in express money order, draft, or in registered letter at our risk to The Tribune company, publishers, Tribune Square, Chicago.

We cannot be responsible for currency sent through the mail.

Persons wishing to take The Tribune by carrier may order it by postal card or telephone Superior 0100. When delivery is irregular make complaint.

All unsolicited manuscript, articles, letters, and pictures sent to The Tribune are sent at the owner's risk and The Tribune company expressly repudiates any liability or responsibility for their safe custody or return.

MEMBER OF THE ASSOCIATED PRESS.

The Associated Press is exclusively entitled to the use for publication of all news dispatches credited to it or not otherwise credited to this paper and also to the local news published herein.

All rights of republication of special dispatches herein also are reserved.

British to Confer with Hitler on Arms; Ease Tension—Select Jury for First U. S. Murder Trial in 42 Years

[Copyright: Photo by Acme.]

RADIO PHOTO SHOWS GERMAN CABINET AFTER SIGNING CONSCRIPT LAW. The above photo, transmitted from London to New York by radio, shows Reichsfuehrer Hitler (center) surrounded by his cabinet. To the left of Hitler is Gen. von Blomberg, defense minister, and to the right is Prussian Minister Herman Goering. *(Story on page 1.)*

OHIO GOVERNOR GETS WRIT FOR HOPKINS. Gov. Martin Davey of Ohio (left), who yesterday obtained warant for Harry Hopkins (right), federal relief administrator, charging Hopkins with criminal libel.
[Associated Press Wirephotos.] *(Story on page 1.)*

[TRIBUNE Photo.]

JURY CHOSEN TO TRY GANGSTER FOR SLAYING FEDERAL INSPECTOR. John Paul Chase as he was led into court yesterday to stand trial for slaying of Federal Agent Samuel Cowley, who died in battle which ended in death of Baby Face Nelson. It is the government's first murder trial in Chicago in 42 years. *(Story on page 1.)*

[Associated Press Wirephoto.]

MOUNTAINEER HELD FOR SLAYING U. S. AGENT. Thomas Quisenberry, grizzled moonshiner, shown in county jail at Leesburg, Va., yesterday with rifle and dog. He is charged with killing one revenue agent and wounding another.

STAGE FIGURE ILL. Walker Whiteside, actor, who is suffering from nervous breakdown. *(Story on page 2.)*

[Associated Press Wirephoto.]

OLD AND NEW ARE UNITED IN MOVIE CAPITAL. Dorothy Reid Davenport, widow of Wally Reid, as she met two newcomers to Hollywood on 20th anniversary of Universal City. On left is Noah Beery Jr., on right Lon Chaney Jr.

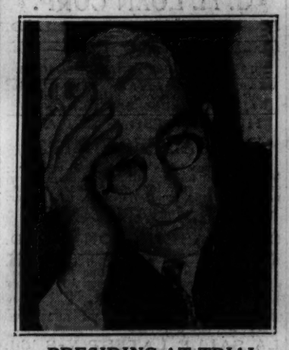

PRESIDING AT TRIAL. Judge Philip Sullivan, who sped selection of jury to try Chase yesterday. *(Story on page 1.)*

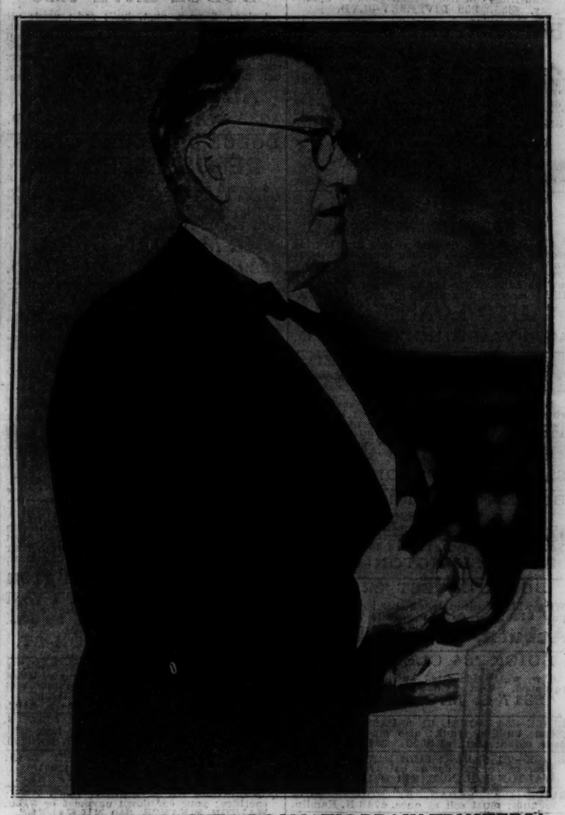

JOHNSON LASHES 'DOGMATIC BRAIN TRUSTERS.' Gen. Hugh Johnson as he spoke last night on McKinlock campus of Northwestern university. He promised to unleash attack on Huey Long and Father Coughlin when "they have shot wad." *(Story on page 3.)*

FUNERAL SERVICES FOR "DE LAWD" TODAY. Laurence Harrison (left), son of Richard B. Harrison, colored actor who died in New York, and Thomas Harrison, the actor's brother, as they arrived with body yesterday.
[TRIBUNE Photo.] *(Story on page 1.)*

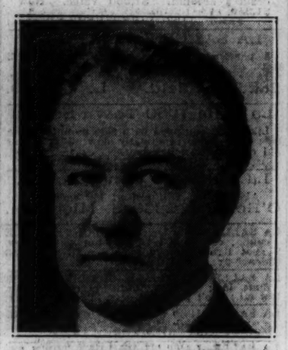

ATTORNEY IS DEAD. Andrew Sherriff, prominent lawyer and author, who died yesterday in Elgin. *(Story on page 14.)*

[Acme Photo.]

FLOOD WATERS MENACE TOWNS IN ARKANSAS; RECEDE IN MISSOURI. Mrs. Bernice Cowell and her infant son being taken to high ground after having been trapped in their home near Senath, Mo., by flood waters of the St. Francis river. More than 12,000 persons are still homeless in Missouri because of the flood. *(Story on page 8.)*

[Acme Photo.]

GRAPHIC PICTURES OF DARING RESCUE IN ALPINE SNOW AVALANCHE. Rescuers working by lantern light are shown as they carried out one of the victims of recent tragedy. This man is recovering, but four others were killed and many severely injured in the accident, which occurred in the Oetztaler Alps of Bavaria.

J. P. MORGAN VISITOR AT N. Y. FLOWER SHOW. J. P. Morgan, financier (rear), was one of the first visitors at 22d annual International Flower show yesterday. He showed little interest in costly exhibits, choosing to inspect seeds.
[Associated Press Photo.]

PANTS BANDITS TRY IT ONCE TOO OFTEN; THREE ARE SEIZED BY POLICE. Three young men "toured" 63d street last night, committing three holdups and in each instance leaving a gentleman victim stranded without his trousers. Then they were caught. They are (left to right) Casper Stevens, James Moore, and Harry Berger.
[TRIBUNE Photo.] *(Story on page 14.)*